NEW YORK CONVICTS RIOT

WALL ST CLOSE

Pittsburgh Sun-Telegraph EXTRA

VOL. 11—NO. 82 20 PAGES SATURDAY, OCTOBER 22, 1932 THREE CENTS

HOOVER DEFENDS HIGH TARIFF

Today

Where They Make Tires.
Never so Cheap, so Good.
A Giant of the Air.
Two Days to Europe.

—By ARTHUR BRISBANE—

AKRON, O., Oct. 22.

IN THIS city they make the tires on which Americans ride around, in the far north end of Alaska, the farthest-south road in Florida, down where Texas runs out into the Gulf and all the territory between. Mr. Firestone gave a luncheon at his house yesterday and invited the heads of two of his big competitors, Goodyear and Goodrich tires.

There appears to be perfect harmony in the automobile industry, at luncheon if not everywhere.

FEW REALIZE how big an industry it is that supplies rubber wheels to thirty millions of American automobiles, or to what marvelous perfection the machinery and art of tire-making have been brought.

THE FACTORIES, Goodrich, Goodyear and Firestone, visited under Mr. Firestone's guidance, are each a gigantic city in itself.

At one end of buildings that stretch for miles, is unloaded the crude rubber that comes in crinkly mats from tropical forests across the ocean.

Machines directed by skillful men and women handle the rubber to which is applied heat, expansion, cold water, soapstone, other treatments innumerable.

Thousands of miles of cord fabric using the best grades of cotton are added to the rubber.

ONE LONG line of machines and workers turns out the tubes, another produces the tires. The great majority of tires are made to carry the millions of light cars that cover every road in this country. Others, thick, wide and heavy, are strong enough for a truckload of 50,000 pounds, at high speed.

Automobile tires were never as cheap as they are now, never as good. The tire that was proud to run 4,000 miles, only a little while ago, now runs 15,000 and 20,000 miles before its life ends.

Rubber that cost a dollar a pound and more while the British were skillfully manipulating their monopoly, now sells for three and one-half cents a pound.

HARVEY FIRESTONE, who is young and looks ahead, does not intend to let the dollar-a-pound monopoly come back, as far as he is concerned.

He has bought tens of thousands of acres in Liberia, where rubber, which we do not grow in this country, can be produced for three cents a pound, and there in Africa no Asiatic war could disturb production.

NEXT CAME a visit to the hangar in which Mr. P. W. Litchfield, of the Goodyear Company, is building a giant airship for the United States Navy.

That sister ship of the Akron is now in the skeleton stage, with round ribs and a backbone of glistening white duralumin, 700 feet long, more than 300 feet wide; eight engines of 4,400 horsepower will drive it eighty miles an hour.

A man standing beneath that ship's skeleton looks like an ant gazing at an elephant. It is actually something that must be seen. Words cannot possibly describe it.

THE IMPORTANT fact for Americans is, first, that such a ship, sustained by five million cubic yards of helium, able to stay in the air a week or more with its engines stopped, could carry passengers and mail across the Atlantic Ocean and back, making the round trip in four days.

The second important fact is that private enterprise, asking no financial help from our harassed government, will build such a ship for mail and passengers, bigger even than the Akron, if the government, treating that airship like any water surface ship, will give it the mail-carrying privileges.

IT IS inconceivable that this should be refused. The possibility of sending salesmen, samples and mail of all kinds across the ocean, in two days, would have a value incalculable.

This particular airship, which will be ready for work within a year, will be sent to the Pacific Coast probably, and there will represent the United States Navy well.

You see in the skeleton framework the apparatus to which swift heavier-than-air pursuit planes will be attached, to be launched in time of need. They will bring back news of the enemy to the mother ship and perhaps drop a small consignment of high explosives or destructive gas to clear decks and wipe out gunners of enemy floating ships.

THIS CITY, great in industry, for nearly a century past, is greater than ever today and admirable in civic energy.

Its airport, one of the finest in the United States, sets a good example to the other countries.

Its streets are wide. Its citizenship, that has excelled in industry and perfected production machinery for so long, has surpassed itself in the development of the rubber industry which is its latest achievement.

All the tire factories in all the world, outside of Akron, could not possibly produce one-half the number of tires that can be made here.

WHOEVER SEES the high state of perfection to which the production of life's necessities has been brought, here and in Detroit, and in Cleveland next door, cannot doubt the ultimate limitless prosperity of this country, despite occasional setbacks caused by the stupidity of international war and of individual selfishness.

(Copyright, 1932, King Features Synd., Inc.)

Sued in Crash

ELEANOR HOLM

Miss Holm, the beauty who gave up the Follies to become the Olympic swimming champion, today with Actor Antonio Moreno sued for $15,000 in Los Angeles by Nursemaid Olive Worum and her 6-year-old charge for injuries they charge were suffered when Mr. Moreno's car, driven by Miss Holm, struck them.

300 HUNTERS ESCAPE SNOW

SHERIDAN, Wyo., Oct. 22.—(AP.)—Three Wyoming hunters were missing today in the Big Horn Mountains, from which 300 came out safely yesterday after snow plows had cleared huge drifts from the Sheridan-Lowell highway.

The missing hunters were Fred E. Demmel, 35; Dillon McKinnon, 17, and a man named Yoakum.

Caught by a snow storm Monday, the hunters either had continued their quests or taken refuge in a ranger station or in trappers' cabins. Most of them were experienced in early winter hazards in the mountains and reported no discomfort.

The highway was cleared yesterday and a stream of motorcars began winding down the mountainside.

Lily Damita Aboard As Plane Sets Record

LOS ANGELES, Oct. 22.—(AP.)—Col. Roscoe Turner, today had completed the first one-day flight of record between Mexico City and Los Angeles. His flying time was 11 hours 54 minutes.

With Joseph Schenck, film producer, and Lily Damita, screen actress, as passengers, Turner averaged 150 miles hourly on the 1,700-mile flight, making three refueling stops.

Congressman Temple Praises Hoover Rule

WAYNESBURG, Pa., Oct. 22.—(AP.)—Addressing a Republican rally here last night, Congresman Henry Temple, Republican candidate for re-election, lauded the administration of President Hoover.

FATAL RIOT SWEEPS N.Y. PRISON

Police Planes Scout Welfare Island as Reserves Mass

BULLETIN.

NEW YORK, Oct. 22.—(AP.)—One prisoner was stabbed to death today during rioting among city penitentiary inmates on Welfare Island in the East River. All available police in the city were rushed to the island to quell the riot.

NEW YORK, Oct. 22.—(AP.)—Rioting broke out among city penitentiary prisoners on Welfare Island in the East River today and all available police were rushed to the scene from all over the city.

Armed with tear gas bombs, rifles and revolvers, more than 200 patrolmen and detectives sped to the island as police airplanes thundered overhead to spy out the condition of affairs and help in planning the campaign of attack.

After first reports of the riot had been received Police Commissioner Edward P. Mulrooney and officials of the Department of Correction made repeated attempts to get in touch with the Penitentiary warden, but were unable to reach him.

Access to the island is gained either by ferry or by elevator from the center of the bridge. The island is surrounded by swirling currents coming out of Hell Gate, where the East River opens into Long Island Sound. Many times prisoners have sought to swim to liberty from the island, but few have succeeded because of the treacherous currents.

SURPRISE IRISH, HOPE OF TECH

By JESS CARVER
Staff Correspondent.

SOUTH BEND, Ind., Oct. 22.—The varsity elevens of Carnegie Tech and Notre Dame prepared for their tenth meeting on the gridiron here today under the most ideal of weather conditions. The day dawned, as days will, bright and clear, with just a peppery hint of frost in the air.

The Tartan invasion of the city was complete as the Tech Kiltie band and a special trainload of Pittsburgh rooters rolled in at 7 o'clock over the Pennsylvania Railroad.

The Kilties marched to the Oliver Hotel, where Tech ticket headquarters were established. The Scots then prepared for their usual parade about town and the

(Continued on Page Eleven, Col. Three.)

Indict Girl in Killing Of Escort in Auto

MOBILE, Ala., Oct. 22.—(AP.)—Miss Merle E. Wallace was indicted for second-degree murder Friday in the slaying of Nathan D. Thomas, a married man, on a nocturnal joy ride. She claimed two highwaymen killed him on an isolated road.

MISS AINEY WINS DELAY IN QUIZ

Awaits Aid of Counsel Before Testifying in Utilities Inquiry

By MARK SHIELDS

HARRISBURG, Oct. 22.—Miss Kathleen Ainey, daughter of the late W. D. B. Ainey, former chairman of the Public Service Commission, appeared before the Senate utilities investigating committee today in answer to subpena, but asked permission to consult counsel before testifying about the financial affairs of her father.

Some of Ainey's bank records in a Harrisburg bank also were obtained by the committee, and others are to be procured from a bank in Montrose.

WILL MAKE STATEMENT

Miss Ainey said she wished to make a statement on behalf of her father and the State of Pennsylvania, but desired first to talk to John P. Connelly, Philadelphia lawyer, who had represented her father when he resigned from the Public Service Commission after charges by Gov. Pinchot that Ainey had received gratuities from utilities and their officers, including the late A. W. Thompson, former president of the Philadelphia Company, parent corporation of Pittsburgh utilities.

Miss Ainey is to be asked about her father's financial affairs, the Governor having charged that Ainey banked $185,000 in five years on a total salary of $50,000. Ainey in his will left $30,000.

With Miss Ainey temporarily excused, the committee proceeded with the questioning of C. S. Mitchell, vice president and con-

(Continued on Page Two, Col. Two.)

Pitt Favored To Defeat Ohio State

By HARRY KECK
Sports Editor

It's the Scarlet and Gray of Ohio State against the Blue and Gold of the University of Pittsburgh at the Stadium this afternoon.

It's Pitt the favorite, and Ohio State, captained by Lew Hinchman, son of Bill Hinchman, Pirate scout and former outfielder, the underdog.

It's one of the big games of the season here, the third meeting between two big universities of neighboring states. They first met at the Stadium three years ago, when Pitt won, 18-2, on a heavy field and under weeping skies—one of the most drab settings ever presented fo an important gridiron battle here. The next year, at Columbus, Ohio State turned the tables with a 16-7 victory.

PITT THE FAVORITE

Pitt enters the fray on the long end by virtue of an unbeaten season so far, with impressive triumphs over Ohio Northern, West Virginia and Duquesne, followed by that throbbing 18-13 victory over the Army at West Point last

(Continued on Page Eleven, Col. Eight.)

'Street Singer' Weds Secretary in N. Y.

NEW YORK, Oct. 22.—(INS.)—Arthur Tracy, the "street singer" of radio fame, was married yesterday at the Municipal building to Miss Beatrice Margel, his secretary for the last year.

Tracy is a native Philadelphian, 28, and speaks nine languages including Chinese. His bride was formerly in theatrical work.

Bette Davis Suffers Appendicitis Attack

HOLLYWOOD, Oct. 22.—(AP.)—Stricken with an abdominal attack, Bette Davis, film actress, was removed from a motion picture set late yesterday and taken to a hospital. Physicians said they would operate to remove her appendix.

Dog 'Adopted' by Newsie

Photo by Pittsburgh Sun-Telegraph.

NEWSBOY ROGER PAINTER, 12 . . HIS COAT'S 'ROUND HIS DOG

NEWSIE GIVES HOME TO DOG

In the penetrating cold of today's dawn, a stray dog found a master, a meal and a warm bed in a packing box on Pittsburgh's busy corner at Fifth avenue and Grant street. And a Sun-Telegraph newsboy found a new pal, to whom he gladly gave his own warm coat.

Roger Painter, 12, 2637 Spring way, was at his corner before sunrise this morning. He found the dog shivering near his stand. They became friends, and Roger wrapped his heavy coat around the dog, bought him a hamburger and grinned while the little, nondescript black and white spotted animal slept through the rest of the morning.

Clapping his hands to keep warm without his coat, Roger told of his plans for Spot:

"I'm gonna teach him tricks and let him work with me every day when he gets strong. Already he can shake hands. But, boy, he sure can eat hamburgers.

Renne Registration Decision Appealed

John F. O'Neil, Democratic chairman of the Seventeenth Ward, today appealed from a ruling of the Registration Board which sustained the right of Dr. William A. Renne, Republican candidate for Legislature from the Sixth Legislative District, to claim his office in the Seventeenth Ward as his official residence. O'Neil contends Renne's residence should be that of his family in Carrick. The appeal will be heard, October 31.

Rogers in Rio After Storm Delays Plane

RIO DE JANERIO Oct. 22—(AP.)—Will Rogers, the American humorist, arrived here by airplane today en route northward to the United States. The plane Rogers had taken from Buenos Aires left Santos, Brazil, last night, but was forced back on account of bad weather.

Kline 'Club' Aids G.O.P. Meeting

Mayor Charles H. Kline brandished the "big stick" today to compel attendance of the city payroll at the Republican rally in Syria Mosque tonight.

Orders went out quietly, but none the less earnestly, by telephone from the Mayor's office to the various municipal departments instructing the chiefs to spread word that everyone was expected to be present.

Recalling the Mayor's famous "bread and butter" speech of another campaign, the rank and file immediately took the hint that they would be in official disfavor if they failed to appear for a counting of noses at tonight's first big rally by Republicans in an attempt to prevent Roosevelt from carrying Pittsburgh and Allegheny County.

As the headliner tonight, Joseph L. Scott, of California, past supreme director, Knights of Columbus, who placed President Hoover's name in nomination at the Chicago convention, was listed to deliver the principal address.

Mayor Kline is to preside and is to deliver a speech urging support of the entire Republican ticket.

ROOSEVELT OPENS DIXIE CAMPAIGN

Throng at Louisville Greets Party's Nominee

BULLETIN.

LOUISVILLE, Ky., Oct. 22.—(AP.)—Gov. Franklin D. Roosevelt arrived here today for a brief address, en route to Knoxville and Atlanta. The special train pulled into the station at 10 a. m., C. S. T., where he was greeted by a throng of spectators and party leaders prior to the parade to the armory-auditorium.

By RAYMOND I. BORST
International News Service.

ABOARD ROOSEVELT SPECIAL, Oct. 22. — Confident that he has cleared the political atmosphere of "panic-creating tear gas" which he accused President Hoover and Calvin Coolidge with spreading in a desperate effort to "blind" the voters, Gov. Franklin D. Roosevelt today was heading for Dixie through the border states of Kentucky and Tennessee.

The Democratic presidential nominee was scheduled to arrive before noon at Louisville, where his special will halt for two hours while he gives a message to the voters of the Blue Grass country. He will stop for 15 minutes at 9 o'clock tonight in Louisville, and then continue on to Atlanta, arriving there at 9:30 tomorrow morning.

'FIGHTING CLOTHES'

When Roosevelt started his second campaign swing into the Middle West he said he had put on his "fighting clothes" and that he didn't intend to take them off until after election. His speech

(Continued on Page Two, Col. Five.)

JOHNSON OUT FOR ROOSEVELT

SAN FRANCISCO, Oct. 22.—(AP.)—Senator Hiram W. Johnson, of California, Republican independent, will speak in support of the candidacy of Franklin D. Roosevelt for president at a mass meeting here October 28, it was announced today by Maurice E. Harrison, chairman of the Democratic state central committee.

The announcement said the meeting will be held under the auspices of the Progressive Republican Roosevelt League of California.

Senator Johnson could not be reached for a statement and the announcement was the first indication he planned to actively indorse the Democratic presidential nominee.

Last week, in reply to a request from Southern California newspaper editors for him to issue a statement in support of Republican state and national tickets, he said:

"I cannot and will not support Mr. Hoover."

COMMODITY RATE BOOST HINTED

President Also Backs Coal Industry Aid In W. Va. Talk

ABOARD PRESIDENT'S SPECIAL EN ROUTE TO DETROIT, Oct. 22.—(AP.)—Speaking from an improvised platform in Laidley Stadium at Charleston, W. Va., President Hoover announced today he had asked the tariff commission to investigate whole tariff schedules to determine whether many commodities were being given adequate protection "in the face of depreciated foreign currency."

The President left his special train bearing him to Detroit for a campaign speech tonight, in order to discuss the tariff and difficulties of the coal industry before a cheering audience of thousands in the West Virginia capital.

He advocated limited co-operation in marketing coal and other natural resources to safeguard them from destructive competition.

Mr. Hoover was the first President to visit this capital city during his term in office since Andrew Jackson in 1832.

SPEAKS ON TARIFF

Speaking on the tariff problem, President Hoover said:

"Due to depreciated currencies in foreign countries, the tariffs have been seriously impaired lately in a number of commodities. The depreciation in currency in foreign countries has in effect lowered wages and lowered standards of living in those countries.

"Four years ago I directed a survey to be made of the cost of living amongst workers in foreign countries, using as a common denominator the amount of bread and butter that could be purchased at retail with a workman's wages in each country.

"I found that in the highest wage countries they could purchase about one-half as much bread and butter with current wages as could be purchased by the workman in the United States in comparable jobs, and

(Continued on Page Two, Col. Eight.)

Jail Held Up, Looted of Guns, Cash

CROOKSTON, Minn., Oct. 22, —(AP.)—In a raid on the Polk County Jail, four men held up the night and day jailers and a third man, taped their eyes and mouths and fled with $500, 20 slot machines, a machine gun, 500 rounds of ammunition, several rifles and pistols, and a small quantity of liquor early today.

Film Actor Freed In Girl's Stabbing

LOS ANGELES, Oct. 22.—(AP.)—Carl Mudge, 24, known on the screen as Charles Morton, was released from custody yesterday after detectives said they had been unable to discover facts indicating an abdominal wound suffered early Thursday by Dona Rose Wheelock, film extra worker, was not self-inflicted. She is expected to recover.

Mudge was taken into custody in her apartment. Detectives said the actress told them she wounded herself.

Identity of Drowned Man Being Sought

Morgue attaches today were endeavoring to identify the body of a man, aged about 65, found in the Ohio River near the foot of South Main street last night. The body was sighted by an occupant of a houseboat, who summoned police.

The throat and wrists of the victim were slashed. A Coroner's autopsy revealed drowning as the cause.

'Disciplined' Detective Captain Back on Duty

A "disciplined" captain of city detectives today was reinstated by Public Safety Director James M. Clark and Mayor Charles H. Kline as announcement was made of applications for retirement by two fire captains and seven patrolmen.

Capt. Howard (Doc) Forner, temporarily suspended by the Police Trial Board for permitting Pittsburgh Hymie Martin to smuggle papers to two prisoners in Central Police Station's cellroom, was ordered to return to duty tonight. Forner is a protege of Roy D. Schooley.

In restoring Forner to duty, Director Clark said:

"Fortunately, in reviewing the testimony, we find that there was no collusion between Capt. Forner and Martin, and had there been we would have dismissed Forner from the police service."

In announcing the retirement of the nine men, Director Clark said positions would be created for a number of young patrolmen with families, who have been getting only one day's work a week.

Those retiring are Fire Capts. Owen Haggerty, No. 33 Company, 27 years, and Charles Frank, No. 38 Company, 22 years, and Patrolmen John P. McConigal, 26 years; Logan S. Gallagher, 21 years; Peter A. McCormick, 29 years; William Huss, 21 years, and John McNamara, 31 years.

Hoover Makes Progress In West Virginia Poll

By COLE E. MORGAN

WASHINGTON, Oct. 22.—(Universal.)—The strenuous fight the Republican campaign management has been waging this month to recover the southern border states showed some headway in new returns tabulated today in the nation-wide postcard presidential poll of the Pittsburgh Sun-Telegraph, in co-operation with all the other Hearst morning, evening and Sunday papers in the United States.

Most noticeable of the Republican improvement was in West Virginia, where President Hoover held Col. Roosevelt to a scant 78 [illegible] out of 708 [illegible] ballots, the state's vote divided 373 Roosevelt and 355 Hoover. Roosevelt, however, still has a majority of 1,955 out of 12,009 total West Virginia poll votes.

All other states in the South returned Roosevelt majorities for the week substantially larger than Hoover's vote.

From the foregoing it will be observed that it is only in West Virginia that any appreciable headway has been made by the Republicans in their fight to hold the states of the South which went Republican four years ago.

Tabulation [illegible] of the Hearst Poll appear on Page 5.

EX-KAISER'S BID FOR POWER PERILS SAFETY AT DOORN

HOLLAND OPENS PROBE OF HIS ACTIVITIES

Ex-Emperor's Desire To Resume Rule Brings Move

International News Service.

AMSTERDAM, Oct. 22.—The possibility that formal steps may be taken to end former Kaiser Wilhelm's peaceful exile in Holland was raised here today when members of the Chamber of Deputies demanded to know whether he was engaging in German politics.

Several members of the Lower House called attention of the government to the agreement of 1918 whereby the ex-Kaiser was afforded haven in Holland on condition that he refrain from political interference.

POLITICAL RUMORS

In their petition, the deputies pointed out:

"There is a prevailing opinion abroad as well as in Holland that the former Kaiser is directly or indirectly supporting certain political parties in Germany.

"For this reason it is respectfully suggested that his observance of the 1918 understanding be examined."

The demand was believed based chiefly on the statement emanating recently from the ex-Kaiser's exile castle at Doorn to the effect he was ready to return to Germany whenever the German people called him.

In giving out the statement, the chief marshal of the ex-Kaiser's household declared that the former emperor considered the present government headed by Chancellor Franz von Papen to be truly representative of the German people and therefore if von Papen recalled him, he would return.

EX-KAISER SPEAKS

The former Kaiser has been more outspoken in his declarations of recent months than at any time since the German revolution sent him into exile. Only a few days ago he quoted a scriptural text in addressing a meeting of his Monarchist followers in an effort to show that Germany could not survive without him.

The ex-Kaiser's sons and grandsons, most of whom are active in German politics, are not bound by the non-political agreement which gave Wilhelm safe haven in the Netherlands.

THRIFT GARDEN OUTPUT TOLD

Products valued at $800,000 were produced by unemployed garden groups in the county last spring and summer, the thrift garden committee of the Allegheny County Emergency Association revealed at a meeting yesterday. About 22,000 persons planted gardens.

The original investment was $35,000, supplied by the association, land being donated by the owners.

Addressing the meeting, held in the Downtown Y. M. C. A., William P. Witherow, chairman of the Welfare Fund's campaign, said it was intended to raise $35,000 for similar use next spring.

Playwright's Wife Dies at Monte Carlo

HARTFORD, Conn., Oct. 22.—(AP.)—Word has been received here of the death at Monte Carlo of Mrs. Winchell Smith, wife of the playwright.

Cablegrams sent by Smith from Paris to friends said his wife died Thursday. Mrs. Smith was the former Grace Spencer of Troy, Pa.

Orangemen of 2 Districts to Rally

A mass meeting of Orangemen of Districts Nos. 6 and 12 will be held in Orange Hall tonight. William J. McAdams, of Philadelphia, and William McConaughie will speak. Arrangements are under the supervision of John A. R. Thompson, Alexander C. Moore, William Irvin, Joseph C. Henderson, Robert McCreery and John M. Huston.

Temporary Dry Injunction Granted

A temporary injunction was granted against a store at 2220 Tustin street and Frank Culupa, proprietor, in Federal Court, when prohibition authorities charged dry law violations on the premises. Final hearing will be held December 13.

Trying the Hidden Ball Trick -:- By QUIN HALL

MISS AINEY DELAYS TESTIMONY

(Continued from Page One.)

troller of the Philadelphia Company.

In questioning yesterday Eaton developed that in 1927 the Duquesne Light Company, a subsidiary, wrote up its capital more than $14,000,000—establishing a value for rate-making purposes of $182,000,000.

DOUBLE VALUATION

In the same year it reported its value for purposes of taxation at only $112,000,000—a divergence of figures which was the basis of a protracted fencing between Eaton and the Philadelphia Company official. Eaton asked:

"Do you think that is fair practice to charge the larger sum when you are fixing a foundation on which to estimate rates and to lop off $40,000,000 when you are making a return for tax purposes?"

Mitchell evaded a direct answer, replying that circumstances might govern the situation which would make it all right.

Eaton drove for an answer, asserting the committee was trying to determine if the incident offered the opportunity for any remedial legislation, but was unable to pin Mitchell down to an opinion. Eaton told the witness:

"What you did was to fix a rate-making valuation which at the rate of 7 per cent profit allowed by the Public Service Commission meant an additional charge of $1,000,000 annually to the consumers of Pittsburgh and Allegheny County."

Mitchell finally admitted this was true.

MANAGEMENT COSTS

Management contracts of the Byllesby Engineering Company, the power behind the Philadelphia Company, were introduced. Engineering arrangements also were put in evidence. These showed that the Byllesby firm, on its engineering projects, charged 7½ per cent for service to its subsidiaries when it did all the work, and 2 per cent when the Philadelphia Company engineers superintended construction. Eaton was laying the foundation for a later conclusion that the engineering and management charges were onerous, and imposed a penalty on consumers, the sums coming out of the sum per cent the Philadelphia Company subsidiaries are permitted to earn under P. S. C. regulations.

A. W. Robertson, president of the Westinghouse Electric and Manufacturing Company, formerly president of the Philadelphia Company, is to be a witness at a later hearing of the committee. Robertson's name was interjected into the hearing yesterday when Mrs. Margaret M. Deasy, of Pittsburgh, former secretary to the late A. W. Thompson when he was head of the Philadelphia Company, testified that in 1922 she had arranged for a private luncheon in the William Penn Hotel at which Thompson, Robertson and Ainey were to be present.

'LARGE SUM OF MONEY'

Shortly after this luncheon, Mrs. Deasy testified, Thompson returned to his office and through her obtained a large sum of money. Ainey, the same afternoon, visited the Philadelphia Company offices, she said, and he and Thompson were closeted together for a few minutes. At the time the Equitable Gas Company, a Philadelphia Company subsidiary, had pending before the Public Service Commission an appeal for increased rates.

Mitchell and W. B. Carson, secretary of the Philadelphia Company, said they had never seen Ainey in the Philadelphia Company offices, and knew of no voucher for a large sum about the time Ainey and Thompson were supposed to have been together in the board room of the latter's private office.

MOTHER SAVES TWO IN FIRE

Mrs. Edith Porco led her two children to safety through smoke choked hallways early today when fire threatened their home at 1663 Chislett street.

The fire was discovered by the father, Daniel Porco. While he went to call firemen Mrs. Porco awakened their sons, Daniel, Jr., 9, and Frederick, 7, sleeping on the second floor, and led them to safety.

A pet rabbit of the Porco children was rescued while a pigeon was reported to have perished.

The blaze, started presumably by a defective flue, was confined between the walls of the building.

Damage was estimated at $200.

Firemen of Engine Company No. 36, at Stanton avenue and Chislett street, responded to the alarm.

Porco told police when he was awakened the house was filled with smoke.

THE WEATHER

Local Forecast.

Fair and warmer tonight; increasing cloudiness and warmer tomorrow.

Hourly Temperatures.

12 midnight	43	9 a. m.	46
1 a. m.	42	10 a. m.	50
2 a. m.	42		
3 a. m.	41		
4 a. m.	40		
5 a. m.	40		
6 a. m.	40		
7 a. m.	38		
8 a. m.	39		

Sunrise today .. 6:59 Sunset today ... 5:30

Observations for the 24 hours ended at 8 o'clock this morning.

Time.	Temp.	Hum.	Wind.	Weather.
8 a. m.	39	88	SW-10	Clear

Temperature and Precipitation.

	1931	1930	1929	1928	1927	1926	1925	1924
High.	70	50	68	70	69	51	40	50
Low.	42	31	46	52	41	40	34	37
Mean.	56	40	57	61	55	46	37	44
Precip.	.00	.00	1.12	.00	.00	.03	.01	.00

Bulletin.

Observations taken by the United States Weather Bureau. The morning temperature readings were taken at 8 o'clock. The lowest temperature is for 12 hours ended at 8 o'clock this morning. Precipitation is for 24 hours ended at 8 o'clock this morning.

Station.	Temp. 8 a.m.	Pre-cip.	Station.	Temp. 8 a.m.	Pre-cip.
Atlanta	54	48	.00	Louisville	42	42	.00
Atl City	46	44	.00	Lynchbg	48	48	.00
Bismarck	32	30	.00	Memphis	54	50	.00
Boise	46	42	.00	Miami	74	70	.00
Boston	50	48	.00	Montgmy	50	50	.00
Buffalo	52	46	.00	Nashville	42	42	.00
Cnooga	50	46	.00	New Orl	58	58	.00
Chicago	46	46	.00	New York	52	48	.00
Cincinn	38	36	.00	Oklahoma	54	54	.00
Cleveld	48	46	.00	Omaha	48	48	.04
Cimbus	38	38	.00	Pksburg	36	34	.00
Denver	44	44	.00	Parry Sd	46	44	.00
Des Mes	44	40	.00	Phlphia	48	48	.00
Detroit	42	42	.00	PITTSBG	40	38	.00
Duluth	40	38	.00	St Louis	54	52	.00
Elkins	40	32	.00	St Paul	38	38	.00
Harrsbg	48	46	.00	S L City	42	42	.00
Helena	38	36	.00	San Ant	60	60	.00
Huron	38	34	.00	San Fran	56	54	.00
Indapolis	44	44	.00	Seattle	50	50	.62
Jsonville	62	60	.00	Tampa	66	64	.00
Kan City	64	62	.00	Washgtn	48	46	.00
Little Rk	52	50	.00	Winnipeg	26	26	.00
Los Ang	56	56	.00	YstonePk	32	28	.00

River Conditions.

The rivers are falling slowly. Stage at Franklin is minus 0.3 foot; Lock No. 2, 11.1; Pittsburgh, 11.4; Dam No. 4, 9.0; No. 6, 7.3; No. 10, 8.0; No. 12, 7.2. The dams are up.

NORRIS SCORES FORD PLEA

MINNEAPOLIS, Oct. 22.—(AP.)—Senator Norris, Republican, of Nebraska, in a campaign address last night criticised Henry Ford for his statement urging re-election of President Hoover. He recommended "some inflation" of the currency to aid agriculture. He added:

"Henry Ford said in effect he wanted Hoover to keep on the job until it was finished. Now, I don't know how Ford feels about it, but I believe the job is finished already. The farmer, the small business man, and nearly everyone else is about finished. It is time for a change."

ROOSEVELT ON JOURNEY TO DIXIE

Democrat Again Raps 'Fear' Propaganda Of Republicans

(Continued from Page One.)

in St. Louis last night convinced Democratic leaders that he meant it.

He labeled the Republican leaders as the "new abostles of disaster," and he indicted the Hoover administration for the loss of millions of dollars in foreign bonds. Reiterating a charge which he made last August in Columbus, O., that the federal government had encouraged investment in foreign bonds, the Governor said:

"This is an unsavory chapter in American finance. My job will be to prevent a recurrence of this episode in our history and to prevent the hard earned dollars of American investors from being frittered away in foreign fields, encouraged by our own federal government, and with profit flowing only to certain international bankers whose greed is greater than their patriotism."

POINTS TO MAINE

Pointing to the Democratic sweep in Maine after "one of the administration whipcrackers started this campaign of fear," Roosevelt declared that the voters of the Pine Tree State had not been disturbed by these "false faces of disaster." He said:

"They saw that this horrible menace was only a painted mask. They realized that the artificially created eclipse of the sun was nothing but a low-lying smoke screen, so light as to be blown aside by the first breath of fresh air. They knew that the fire so artfully whipped into life was nothing but a campaign skyrocket."

Ripping into President Hoover and former President Coolidge, Roosevelt said a party "that sounds a note of alarm from high places is performing no decent service to the American nation."

He insisted the only appreciable improvement and confidence in the last three months has come as a result of the "new deal" which he has pledged the American people in the event of his election to the presidency and not as a result of the "insincere and indefinite" Republican platform.

Roosevelt struck at Henry Ford and other large employers who have advised the re-election of President Hoover. He said:

"The politician or employer who tries to deny you the right of a free and untrammelled choice on election day, and who uses a gospel of fear to blind you to the true facts presented in this campaign is an enemy not only of fairness and true sportsmanship in politics, but the very principles upon which this country has been established."

Tumulty Charges G. O. P. Spreads Fear

WILKES-BARRE, Pa., Oct. 22.—(AP.)—Joseph P. Tumulty, former secretary to President Woodrow Wilson, at a Democratic rally last night charged President Hoover and other Republican leaders with "attempting to create a nation-wide hysteria of fear in order to be elected."

Gasoline Price Up Cent Through State

Gasoline jumped a cent a gallon today throughout Pennsylvania. The announcement was made by the Gulf and Atlantic Refining companies. Other refineries were expected to follow the advance.

Bermuda Honeymooners

DR. AND MRS. WILLIAM L. MULLINS . . . SAILING TO BERMUDA

The newlywed Mullinses, married in St. Paul's Cathedral, pictured as they sailed from New York for a Bermuda wedding trip. Mrs. Mullins is the former Miss Virginia Murphy, of Murray avenue. This is a Metropolitan News Photograph Service picture.

Pittsburgh Sun-Telegraph,
Vol. XI—No. 82.
Saturday, October 22, 1932.
Published evening and Sunday at the office of the Pittsburgh Sun-Telegraph, Telegraph Square, Pittsburgh, Pa. Price: Daily, 3 cents; Sunday, 10 cents.
Entered as second-class matter at the postoffice at Pittsburgh, Pa., under the Act of March 3, 1879.

ELECT HOOVER, DAVIS URGES

BEAVER FALLS, Pa., Oct. 22.—Pleading for the re-election of President Hoover, Senator James J. Davis, speaking at a Republican rally here last night, declared the competitive tariff policy proposed by Gov. Roosevelt would mean disaster to Pennsylvania steel and tinplate industry or slave wages to the workers.

He said that even now the Smoot-Hawley tariff bill was not high enough to keep out Belgian steel and Japanese tinplate, because of chea, wages in those countries.

Former Senator Myron Butler, of North Carolina, charged Gov. Roosevelt with misleading the people as to the causes of the depression and other issues.

The rally was preceded by an old-time automobile parade, five miles long, with red fire and fanfare.

TEST ON DEBTS PERILS HERRIOT

By GEORGE W. HINMAN, JR.
Universal Service.

PARIS, Oct. 22.—A political tempest of the first magnitude, threatening the future of the Herriot government, was forecast today as a result of the rising storm over France's obligations to the British exchequer and her war debts to the United States.

With Camille Aymard, publisher of La Liberte, firing defiant front page broadsides, champions of debt repudiation were actively marshaling forces so that when Parliament meets Tuesday, they may be able to demand that Premier Herriot declare whether, and how, his government intends to meet the payments due December 15.

WASHINGTON, Oct. 22.—Administration leaders were boiling mad today at Premier Herriot, of France.

It was all because Herriot was regarded as having tipped off the world to existence of the "secret understanding" between the United States and foreign debtors not to agitate the debts issue until after the presidential election November 8.

Mrs. Edison Talks On Air For Hoover

NEW YORK, Oct. 22.—(AP.)—Mrs. Thomas A. Edison, the widow of the inventor, made her first radio address last night, appealing for the re-election of President Hoover in a broadcast arranged by the Republican National Committee. She said:

"Our President is an engineer-politician. Engineers work through intricate networks most bewildering to the layman, but when all is finished wonders of the world are accomplished."

Reed to Speak Here At Hoover Meeting

Arrangements were being completed today by the Hoover-Curtis committee of the National Railway Supply Manufacturers for a meeting in the ballroom of the William Penn Hotel, next Friday, at which Senator David A. Reed is to be the principal speaker. Reed's address will be broadcast by Radio Station KDKA. Herbert A. May, assistant to the president of Westinghouse Electric and Manufacturing Company, will preside.

HOOVER HINTS COMMODITY TARIFF RISE

President Also Backs Safeguards for Coal Industry

(Continued from Page One.)

I found that in the countries of lowest wages they could purchase with their wages about one-third of the amount of bread and butter that could be purchsed by the American workman.

NEW SURVEY

"Recently I had this situation resurveyed in view of depreciated currencies. I found that in the highest paid countries, instead of being able to purchase one-half as much bread and butter as an American workman, they could only purchase one-third as much and in the countries of lowest standards of living, instead of purchasing one-third as much they could only purchase one-eighth as much.

"I call your attention to the fact that 93 per cent of the market for the American workman is within the borders of the United States and 7 per cent outside the borders. The Democrats propose to place our 93 per cent at the disposal of all countries in the world with the fantastic idea that the American farmer and worker can reduce his standard of living so as to increase his part of the 7 per cent, by reducing his standards to those of labor which can only but one-third as much bread and butter.

COAL PROBLEMS

"There is another question of vast interest to the people of West Virginia and one of ranking importance with your agricultural activities and second only to that of all states in the Union—that is your bituminous coal industry.

"The competition of oil, electricity, improved efficiency in use of coal—all tend to prevent the expansion of your industry, or even its maintenance on a fair level. These competitors have, in my view, about exhausted themselves, and the natural growth of the country will give to you a greater future, but in the meantime the industry has been reduced to a bitter, destructive competition, the main burden of which falls upon the backs of those who labor. I know the hardships that have been piled upon this industry, and the men engaged in it.

"A large part of my life was concerned with the mining industry. I have worked with a pick and shovel at the face; I have managed coal mines on a large scale.

"Some years ago, being impressed with the absolute destruction of our national resources and the impoverishment of labor through destructive competition in the coal industry, I suggested there should be some measure of co-operation in the marketing of coal. Ultimately leaders in the industry took the matter up and we have recently had a case before the courts as to whether limited co-operation of this character would be a violation of the anti-trust laws.

DECISION ADVERSE

"The first decision of the courts has been adverse to the industry, but in order that this matter might be placed on a sound and permanent basis, I recommended to the Congress two years ago that we should institute an inquiry as to the economic working of these laws as applied to the natural resource industries.

"I pointed out that destructive competition was creating wasteful and destructive use of the natural resources, impoverishing the operator and the worker. I pointed out the situation in the bituminous coal industry as an illustration.

"No action having been taken by Congress a year ago, I again returned to the subject and stated that it was necessary that some change should be made in the laws in this relation.

"I recommended that Congress give it immediate consideration. Neither you nor I wish to destroy the fundamental basis of competition in our country. But a limited co-operation to prevent this destructive action should be undertaken.

"We have already extended this privilege to your agriculture and labor.

"The coal industry could have such safeguards as would make it possible to pay a fair wage, earn a reasonable profit and save hundreds of communities from their steady degeneration and impoverishment."

'WELL, BUNNY WASN'T HURT, ANYHOW!'

FREDERICK (LEFT), 7, AND DANIEL, JR., 9 . . . . . FOLLOWED MOTHER THROUGH SMOKE

Brothers Frederick and Daniel, comforted today by their pet bunny's liveliness although fire in their home, 1663 Chislett street, caused the asphyxiation of a canary. Their mother led them out through smoke-filled rooms. This is a Sun-Telegraph picture.

Haul Boats Over Trails Seeking Lost Warden

SILVER BAY, N. Y., Oct. 22.—(AP.)—Searchlights, dynamite and a fleet of small boats today were transported over a tortuous mountain trail to remote Jabes Pond, where the body of a young New York state game protector is sought.

Paul Du Cuennois, 26, disappeared Saturday when the sound of guns lured him into the mountains west of Lake George in search of unlicensed hunters. His canoe and hat were found floating on Jabes Pond Sunday.

The pond, 45 feet deep, was dragged without success. Believing that Du Cuennois fell overboard from his canoe, Chief Game Protector Morris W. Brackett, of Albany, went to the scene.

Yesterday 100 men laboriously began hauling nine rowboats, the searchlight equipment and heavy loads of dynamite over the two-mile trail.

When searchlight rays failed to aid the search 35 pounds of dynamite were exploded, but did not produce the body.

Diving machinery may be brought in over the trail.

Cox Denies He Sought To Run With Thomas

Father James R. Cox, who recently withdrew as the Jobless party presidential candidate to support Gov. Roosevelt, today denied statements attributed to Norman Thomas, Socialist presidential candidate, that Father Cox sought to make a deal with Thomas.

A dispatch from Washington, quoting a statement purporting to be from Thomas, said:

"After his convention in St. Louis, Father Cox sent me a telegram saying, 'You run for president and I will run for vice president,' or that he would run for president and I could run for vice president. He gave me my choice."

Father Cox said:

"When I announced my withdrawal, I received a telegram from Mr. Thomas suggesting that I support the Socialist party. That telegram is now in the possession of David Lawrence, Democratic county chairman. I did not answer it. I have received no other communication from Mr. Thomas nor have I communicated with him."

POLICE PRESS SEARCH FOR TWO POISON BANDIT SLAYERS

VICTIM LURED TO DEATH ON JOB PROMISE

Forced to Swallow Fatal Drink; $80 In Cash Taken

County detectives today were searching for two men who fatally poisoned Robert Miller, 54, a baker, of 806 Pine Hollow road, Stowe Township, robbed him of $80, and threw him from their automobile after luring him from his home on a promise of employment.

Mr. Miller

Miller, employed by the Hankey Baking Company, died late yesterday in Ohio Valley Hospital six hours after he had been found in a road in Imperial.

An autopsy performed by Dr. J. W. McMeans at the county morgue, disclosed that death was due to an unknown poison. Chemical analysis will be made to determine its nature.

Several hours before he died Miller, barely able to speak, regained consciousness and told John A. Bennett, Stowe Township health and ordinance officer, that he had been forced to drink the poison and robbed by two men, presumably the pair who promised him a spare-time paperhanging job.

BOY GIVES CLUE

Miller said he met the men in Woodward avenue, Stowe Township.

Lawrence Miller, 19, one of three children of the victim, said his father left home Thursday morning to meet two men who had asked him to help with some paperhanging. The boy said his father did not tell the family who the men were.

'CINDERELLA' POOR AGAIN

MARSHFIELD, Mass., Oct. 22.—(INS.)—Her large income reported dwindled to almost nothing, Miss Editha Scanlon Davis, "Cinderella girl," adopted daughter of the late Mrs. Adelaide Pierce Davis, of Lynnfield, today is a student in a secretarial school in Providence, R. I. Mrs. Davis was the wife of the late president of a Chicago radiator company.

Mrs. Mary Smith, who adopted the girl's brother, revealed the whereabouts of the "Cinderella girl," in denying reports that she had been living with her own father in a Marshfield camp with a weekly income of only $15 a week.

The girl was the center of a bitter court battle by relatives to break the will of Mrs. Davis, who had left her entire estate to her adopted daughter last spring. The "Cinderella girl" planned to enter a hospital to train for nursing, but later abandoned the plan.

Student Grid Fan Killed, Two Injured

CAMBRIDGE, Mass., Oct. 22.—(AP.)—A pre-football game reunion of three college students from Illinois ended last night with the death of one in a triple automobile crash.

Barclay Fleming, 21, of Williams College, son of a Lake Forest (Ill.) attorney, was killed. Sue Potter, 18, Wellesley College student, of Winnetka, Ill., and Hal Nixon, 21, a Dartmouth College student, of Riverside, Ill., were injured.

Insull Son Silent On Visit to London

LONDON, Oct. 22.—(INS.)—Strict secrecy was maintained by Samuel Insull, Jr., today regarding the purpose of his visit to London. He said:

"I can only say that I am making a short but indefinite stay here. I propose to return to the United States in November. My plans here are most vague."

Bursting Beer Too Much For the Law

MARTINS FERRY, O., Oct. 22.—(AP.)—Alarmed by the bursting bottles of confiscated beer which, Justice of the Peace Harry Williams explained, were "blowing up too frequently for comfort," the officer has ordered the illicit liquid removed from his office.

The flying glass, he asserts, was a constant danger to himself, his staff and his visitors.

Losing Her Own Mate!

LORNA FANTIN . . . ON RADIO SHE TELLS HOW TO KEEP ONE!

Mrs. Fantin, who five times weekly on a national radio chain tells American women how to keep their husbands, today employing an attorney in Los Angeles to file suit for divorce from Umberto Fantin, Italian importer. She's going to charge incompatibility.

ALIBI CHECKED IN AX DEATHS

CONNELLSVILLE, Pa., Oct. 22.—The alibi of Clyde Harden, one of four material witnesses being held in connection with a triple ax murder committed here last week, was checked by Chief of Police John C. Wall yesterday when he made a trip to Cumberland, Md., where Harden said he was at the time he first learned of the tragedy.

The officer did not divulge what information he had obtained.

Harden's nephew, Billy Tressler, was the lone survivor of four persons attacked by the ax wielder. Billy's mother, Mrs. Nellie Tressler, his grandmother, Mrs. Amanda Harden, and sister, Sadie, were killed.

Ex-Soldier Held In Armory Theft

Albert Allison, 19, a former soldier in the United States Army, was arrested yesterday on a federal warrant charging him with stealing a suit, overcoat and shoes from the Edgewood Arsenal, Harford, Md. The complaint was filed by a special agent of the United States Bureau of Investigation. He will be arraigned before the United States commissioner.

Father, 19, Missing, Baby Daughter Dies

Members of the family of John C. Brown, 19, of McKinley avenue, Braddock Township, today asked the Sun-Telegraph to aid in locating him. His 5-month-old daughter died yesterday. He was last heard from two weeks ago when he wrote a letter from Kentucky.

'Phone Operator's Apartment Looted

A strong box containing jewelry and a revolver were stolen yesterday from the first-floor apartment of Margaretta E. Smith, 11 Federal street, a city telephone operator. Miss Smith found the apartment ransacked when she returned from work.

AUTOS SMASH INTO 2 STORES

Two automobiles collided at Oliver avenue and Wood street early today. One knocked down a light pole and crashed through an Oliver avenue window in the W. S. Brown store, at 523 Wood street.

The other smashed a Wood street window in the Brown store and one in that of the B. B. & B. Trunk Company, at 521 Wood street. Damage was estimated at $1,300.

The drivers, James McKiever, 22, of 175 Hallock street, and Joseph Du Guiorno, 26, of 1025 Vickeroy street, both of whom were arrested, estimated their damage at $300.

TOM MIX HURT AS FAST RIDE FELLS 'TONY'

Famed Rider Regains Consciousness After Stunt Injury

HOLLYWOOD, Cal., Oct. 22.—Daredevil tactics of Tom Mix, and his famous horse, Tony, to satisfy the appetites for action of film fans, have brought serious injuries to the 52-year-old veteran motion picture cowboy for the third time in less than five years.

Attempting one of the spectacular stunts with which they have thrilled screen fans for a decade, Mix and Tony spilled yesterday in the mountains near Lone Pine, Cal.

Tony was unable to negotiate a 5-foot embankment down which Mix had ridden at breakneck speed. Mix, hurled over the horse's head, was buried under his mount. Unconscious and bleeding, Mix was taken to a nearby farmhouse for emergency treatment.

He was placed under observation for possible internal injuries after he had been removed to a hotel, where he regained consciousness several hours later. The horse escaped injury. Physicians said they believed Mix suffered a slight concussion of the brain and a wrenched right leg.

The spill occurred as Mix and Duke Lee, the villain of the film "Oh, Promise Me," engaged in a hand-to-hand combat as they sat in their saddles and thundered toward the embankment.

Fails to Remember How He Was Injured

Harry Bowers, 25, of 929 Beham street, North Side, still in a critical condition in the Suburban General Hospital, Bellevue, today told Emsworth police he did not remember how he had been injured.

Bowers, early yesterday morning, was found unconscious in the middle of the Dixmont road, badly injured about the head, back and legs. Police believe Bowers may have been beaten by thugs who then hurled him from an auto.

Visiting Their Marathoning Ma

JACKIE, 8 WILLIAM, 12 VIOLET, 14 MRS. JESSIE SHAW

Mrs. Shaw, partnerless marathoner dancing with a broom as she nears 3,308 hours (5:30 p. m. today) in the Motor Square Garden marathon, entertaining her three visiting children the while she dances to remain in the competition. It all started in June. This is a Sun-Telegraph picture.

BEATEN WOMAN ACCUSES NIECE

BROOKLINE, Mass., Oct. 22.—(AP.)—Miss Agnes Murray, of Burlington, Vt., was sought today for an attack on her 60-year-old aunt, Miss Margaret Stone.

Found on a lawn with her head battered, Miss Stone told police she had been attacked by her niece, wielding an automobile jack. Hospital physicians, after putting 30 stitches in the wounds, feared Miss Stone might lose her sight.

She told police her niece called upon her yesterday and while they were riding in Miss Murray's automobile, the younger woman stopped and suddenly placed a handkerchief, soaked in a supposed drug, over her aunt's face. She struggled and was struck with a heavy piece of iron, Miss Stone said.

She started to run across a lawn, Miss Stone related, and was struck several times. She fell, she said, and Miss Murray drove away.

STABBING STORY WINS DIVORCE

Raymond D. Shaw, 2307 Jenny Lind street, McKeesport, was helping his wife, Anna K. Shaw, to lay carpet November 1, 1930, when something went wrong and she stabbed him in the arm with scissors and hit him with a hammer, he testified in Common Pleas Court. She ordered him out and threw his overcoat after him, he said. Judge W. Heber Dithrich granted him a divorce.

A divorce was granted Robert G. Walker, musician, Hartwell street, Crafton, from Evelyn M. Walker, of Ashland, Ky. She walked out of their apartment in Huntington, W. Va., in October, 1926, when he objected to drunken parties, he testified.

Child Finds Mother Drowned in Bathtub

Mrs. Millicent Clark, 32, of 1500 Fallowfield avenue, Beechview, was found drowned in the bathtub in her home late yesterday, according to the Coroner's report. Mrs. Clark had been ill and evidently had suffered an attack while bathing. The body was discovered by a daughter.

Pedestrian Injured, Autoist Arrested

Joseph Lublin, 62, of 43 Ruthergien street, suffered a fractured skull today when he was struck by an automobile in front of 4908 Second avenue, police reported. He was taken to the Homestead Hospital. John Harmining, of 240 Renova street, driver of the car, was arrested.

Age Revealed By Eyes of Women

BOSTON, Oct. 22.—(INS.—The eyes of a woman reveal her age.

This fact was told today at the convention of the Massachusetts Society of Optometrists.

Experiments, conducted by Dr. Julius Neumueller, professor of physics and geometrical optics at Pennsylvania State College, and Dr. John E. Corbett, president of the Massachusetts Association, revealed many other things.

Blue-eyed people, according to Dr. Corbett, are frank and honest, and are more easily misled, while brown-eyed people are shrewd and can adopt a "poker face."

RICH BROTHERS FOUND SLAIN

CORNING, N. Y., Oct. 22.—(AP.)—Two middle-aged brothers, Frank and William Van Cise, were found slain late yesterday at their lonely house in Beeman Hollow Woods.

A neighbor, Fred Green, wondering why he had seen neither of the brothers for several days, went to the house and stumbled across the body of William, lying in the yard, bullets through the heart and head.

Inside the house lay Frank's body. He had been shot in the back of the head. Both men had been dead about two days.

District Attorney George Pratt and Sheriff Stanley Hoagland, of Steuben County, were unable to suggest a reason for the killing.

Authorities found approximately $6,500 in currency in the pockets of the two men.

Chief Smith Heads International Body

Fire Chief Richard L. Smith, of Pittsburgh, today had been elected president of the International Association of Fire Chiefs at the organization's annual convention in San Diego, Cal. He succeeds D. W. Brosnan, of Albany, Ga.

The convention scored "the short-sighted policy of city officials in reducing fire fighting forces and curtailment of equipment to effect tax reductions."

Patman Predicts Bonus Within Year

DALLAS, Tex., Oct. 22.—(AP.)—Congressman Wright Patman, of Texas, advocate of immediate payment of the soldiers' bonus, said in a speech here last night that "regardless of who is President, the bonus will be passed within a year. He spoke under auspices of Buddies' Chapter, Disabled American Veterans of the World War.

Prowlers Ransack Alderman's Office

Prowlers broke into the office of Alderman Thomas D. Jones in the Smithfield Street Station, Pennsylvania Railroad, South Side, last night, ransacked desks but obtained nothing of value, he reported to police today. They were unsuccessful in opening cabinets containing office records.

Still Truck Seized In Port Vue Raid

A 150-gallon still was reported seized early this morning by prohibition agents in a house on Romin street, Port Vue. Peter Tassone, 24, was arrested. In connection with the raid they also seized a truck said to have transported sugar to the place raided.

TORPEDOED SHIP SURVIVOR SUES

John Ira Leslie, of Summit Township, Somerset County, in a suit filed in Federal Court against the government, to recover on a war risk insurance policy, told of being homeward bound as a casualty on the United States hospital ship Mount Vernon when it was struck by a torpedo.

He said he was helpless in a steel and wood cast when removed to a lifeboat, where he was exposed to rain and cold for more than 10 hours, contracting bronchitis and pleurisy. He seeks to recover approximately $4,000.

John W. Kuntz, of Jeannette, filed suit to recover on a $10,000 war risk insurance policy. He said he was hurt in an airplane accident while serving at Park Field, Tenn., in October, 1918.

Accused in Attempt To Oust Dog's, Ashes

UHRICHSVILLE, O., Oct. 22.—Three Spanish War veterans, James Walker, James Bingham and Jack Jones, and Otis Ferrell, will be given hearings Friday by Mayor J. Wesley Lytle on charges of attempting to remove the concrete vase in which is kept the ashes of "Bing," dog mascot of Company D, 136th Machine Gun Battalion.

Presence of the urn in the Memorial Building has been protested by Spanish and Civil War veterans as disrespectful to the bronze tablets of the dead of those two wars.

Common-Law Wife's Will Claim Fought

GREENSBURG, Pa., Oct. 22.—Whether a common-law wife has a right to share in distribution of a property under a will is to be ruled on by the State Supreme Court following the filing of an appeal by Helen M. Weaverling, of New Kensington, niece of the late William A. Goldman.

The appeal followed a court ruling here for Mary May Goldman, reputed wife of Goldman.

School Board Pares $11,350 From Budget

The Board of Public Education pared its budget $11,350 last night by the elimination of $3,000 for bond expenses, $4,500 through not filling a position formerly occupied by H. G. Masters, assistant chief, transferred to the department of primary education and $1,450 in clerk hire and supplies. The budget committee will resume its deliberations Monday night.

2 Bandits Get $50 In Grocery Holdup

Two bandits obtained $50 last night in a holdup of the grocery store of George Rooker, 601 Lincoln avenue. Rooker entered the store as the bandits were holding at bay his nephew, James Gillespie, 23, and rifling the cash register. He, too, threw up his hands.

HEIRESS SHUNS SOCIETY, WILL NURSE POOR

Wrigley Grandchild To Work Among Mountaineers

International News Service.

CHICAGO, Oct. 22.—The glitter and gayety of social life have palled on the beautiful Betty Offield, granddaughter of the late William Wrigley, Jr., and so today this heiress of millions was preparing to say goodby to all that and seek a hardier life.

At the end of this month, it was learned, Miss Offield, the daughtre of Mr. and Mrs. James R. Offield, will desert the teas, theater parties and the drawing rooms of the "Gold Coast" to go to the rugged mountains of Kentucky. There, as a rank and file worker of the frontier nursing service, this daughter of luxury will devote herself to a career of hard work and usefulness.

Her friends have pleaded with her to abandon her stern ambition, have warned her against the discomforts and perils of mountain life with its primitive people, its uncouth manners and its feuds. But, to the counsels of the cautious, the idealistic heiress replies:

"I'll show them how much hard work and rough living I can stand."

Miss Offield is said to have inherited more than $4,000,000 from the estate of her late grandfather, the "chewing gum king."

ILLNESS DELAYS POISON TRIAL

MUSKOGEE, Okla., Oct. 22.—(AP.)—Progress of the Rev. S. Althea Berrie murder trial hinged today on the condition of an ailing juror.

Stricken with malaria, W. L. Puckett, a farmer, was unable to take his place in the jury box yesterday, and Judge W. J. Crump ordered a day's recess. The state seeks to convict the 52-year-old minister of poisoning his first wife two months before he eloped with Ida Bess Bright, 19-year-old Sunday school teacher.

Judge Crump said he would not declare a mistrial "at least until he's had Sunday to recover, that is, unless his condition is shown to be critical."

Hat Cleaner Burns South Side Woman

Mrs. Mary Kuchar, of 3222 Edwards alley, South Side, suffered minor burns and the Kuchar home was damaged by fire when a cleaning fluid ignited while Mrs. Kuchar was cleaning her husband's hat in her kitchen today. When her clothing caught fire Mrs. Kuchar ran to the bedroom of her son, Andrew, Jr. The flames spread to furnishings in the bedroom while he was extinguishing the woman's blazing clothes.

Firemen estimated the damage at $500. Mrs. Kuchar was treated at the South Side Hospital.

'Butting' Champion Held in Death Case

WHEELING, W. Va., Oct. 22.—(AP.)—A Negro who butted skulls with another until one of them was killed, is held for grand jury action today despite the fact a coroner's jury decided death resulted from a "friendly game."

Donnie Nall, 29, was ordered held by Magistrate J. K. McLaughlin yesterday a few hours after the jury had exonerated him in connection with the death of Alex Chillis, 40, in a skull-butting contest Saturday at Elm Grove.

Welfare Fund Rally Set on South Side

A community meeting in support of the Welfare Fund, sponsored by the South Side Community Council, will be held in South High School at 7:30 p. m. Tuesday. W. S. Diggs will speak, and William Yost, chairman of the Community Council, will preside.

Widow of Canada's Ex-Governor Dies

LONDON, Oct. 22.—(AP.)—The Dowager Marchioness of Lansdowne, widow of the Fifth Marquess of Lansdowne who was governor general of Canada from 1883 to 1888, died here last night.

AUTOS COLLIDE, EACH HITS A STORE!

DAMAGED STORE FRONT AT OLIVER AVENUE AND WOOD STREET AFTER CRASH TODAY

One of the two damaged store fronts today after two autos collided, broke a light pole and smashed windows in two places. Police arrested both drivers. This is a Sun-Telegraph picture.

Law Objects as Teeth Bridge Traffic Sea

NEW YORK, Oct. 22.—(Universal)—Clad in short trunks, brassiere and turban and hanging by her teeth from a wire 300 feet above the ground, Miss Tiny Kline showed gaping thousands in Times Square a new "safe" way to cross New York's most perilous traffic snarl.

But as an innovator, Miss Kline met severe disapproval. A policeman just missed her as she started her dizzy 50-mile-an-hour trip from a hotel roof on one side of the square, but she swept into another policeman's arms on the hotel roof opposite.

Endangering lives of pedestrians and blocking traffic for 10 minutes was the charge, which was dismissed after she told a magistrate:

"It is the safest way to cross Times Square. When you go up in a plane you take a chance. I'd rather trust my teeth than any motor."

Front of Home in U. S., Man 'Exiled' Over Line

FLYNN'S LINE, N. Y., Oct. 22.—(AP.)—The gathering winds of winter are whistling about a dreary, boarded-up house on the Canadian border, whose owner lives in the woodshed and is barred from entering his own house.

Arthur Plante, banned by the United States Immigration Service into his own back yard, is preparing to spend his fifth winter there. The woodshed leans against the back of the house, but is separated from it by the international boundary line.

But if Plante may not enter his house, neither can the immigration inspectors, for the only entrance now is through the woodshed itself, and that is in Canada.

Plante, a Frech-Canadian, immigrated to the United States and lived here 30 years. Then immigration agents were informed that Plante had made a visit to Canada, and forfeited his rights to dwell in this country. When he returned to his property immigration officers refused to let him across the line. Plante has lived in the shed ever since.

CHURCH YOUNG PEOPLE HOLDING JOINT CONFERENCE

PRESBYTERIES UNITING FOR MEETING

More than 3,000 young people from Allegheny Beaver, Butler and Westmoreland counties are attending the first fall joint convention of the Young Peoples' Christian Union of the Allegheny and Monongahela Presbyteries, opening in the H. J. Heinz auditorium at 2:30 p. m. today.

Dr. F. Scott McBride, president of the Anti-Saloon League, will deliver the keynote address on citizenship, using the convention theme, "For God and Country," at 9:10 p. m.

OFFICERS MEET

Miriam Peters, president of the Monongahela Presbytery Society, is presiding at the afternoon session. Officers of the National Board of the Young People's Christian Union are holding conferences from 2:45 to 3:25 p. m.

The Rev. W. Wiley, of Newton Falls, Iowa, member of the national committee, is in charge of the prayer meeting conference; Fred Neuhauser, of New York, national treasurer, of a publicity conference; "Mack" Shaw, of Chicago, national secretary, the recreation conference, and Albert H. Heinz, of Columbus, O., national music director, the music conference.

SONG SERVICE

A convention song service at 3:25 is being followed by a missionary address by the Rev. C. Kenneweg, returned missionary from Ethiopia. At a business session at 4:20 p. m., fall and winter plans for the Pittsburgh convention to be held in 1933, is being discussed.

James Wieland, Pittsburgh member of the National Board is chairman of the dinner. "Mack" Shaw is toastmaster and the Rev. Dr. H. H. McConnell, pastor of the First United Presbyterian Church, Wilkinsburg, speaker.

Stanley Fincke, president of the Allecheny County Presbytery, will preside at the evening session at 7:30 p. m. The seventy-fifth anniversary of the Union will be discussed by B. G. McGrew, chairman of the local convention committee.

Bidwell to Give Recital Tonight

Marshall Bidwell will give the following organ recital program at 8:15 p. m., tonight, in Carnegie Music Hall, Oakland:

Toccata and Fugue in D Minor ..... Bach
Aria from the Tenth Concerto ..... Handel
Ronde Francaise.....Boellmann
Marche Funebre et Chant Seraphique .....Guilmant
Allegro Moderato from the Unfinished Symphony ..... Schubert
The Little Sandman..... Brahms
Fantasia from the Symphonic Suite, "Sheherazade"..... Rimsky-Korsakoff
"Oh! Si les Fleurs Avaient des Yeux".....Massenet
Toccata in E.....Tombelle

The program for Sunday afternoon at 4 o'clock, is:

Overture to "Oberon".....Weber
Evensong .....Johnston
Funeral March of a Marionette .....Gounod
Paraphrase on Themes from "Faust" .....Gounod
Berceuse from "Jocelyn", Godard
The Squirrel .....Weaver
Largo from "Xerxes".....Handel
A Desert Song.....Sheppard
Military March in D....Schubert

Gospel Tabernacle Services Continue

The special anniversary meetings in progress during the week in the Christian and Missionary Alliance Gospel Tabernacle, Arch street, North Side, will continue next week with services each night except Saturday at 7:30. The Rev. F. B. Collitt, of Beulah Beach, O., will speak tomorrow morning on "Filled With the Spirit;" tomorrow afternoon on "Daniel's Great Prophecy" and tomorrow evening on "A Religion of Experience."

The Rev. J. T. Adams Resigns Pastorate

BUTLER, Pa., Oct. 22.—The Rev. J. T. Adams, for 42 years a minister, has resigned as pastor of the United Presbyterian Church, of Eau Claire, north of Butler. The Rev. and Mrs. Adams will spend the winter in Florida.

The Keynoter

DR. F. SCOTT M'BRIDE

Dr. McBride, Anti-Saloon Leaguer, the keynote speaker for the fall convention of the Young Peoples Christian Union of Allegheny and Monongahela Presbyteries today in Pittsburgh.

Sunday School Rally To Be Held Thursday

The Sixteenth District of the Allegheny County Sabbath School Association will hold their annual rally at the McClure Avenue Presbyterian Church Thursday at 8 p. m. Representatives of the 14 Sunday schools will attend.

The Rev. Harold F. Stoddard, of Bellevue Baptist Church, will speak on "Why Teach Religion?" Plans are in charge of R. P. Thomas, chairman of the rally, and Frank E. Miller, secretary-treasurer of the district.

BIBLE COURSE OPENS AT 'Y' MONDAY

A Bible study course, dealing with historical developments of the Bible, opens Monday evening at 8 o'clock in the East Liberty Y. M. C. A. A preliminary display of Bibles in various languages and versions has been arranged in the "Y" lobby. Regular sessions, presided over by G. C. Blewett and taught by W. T. Turnbull, of Pittsburgh-Xenia Seminary, will continue until January 9.

The Rev. Dr. R. G. Pierson, pastor of the Shady Avenue Baptist Church, will address the opening class on "The World of the Bible." The Rev. Dr. H. J. Ockenga, of the Point Breeze Presbyterian Church, will speak on "The Inspiration of the Bible," Friday, October 28, and Charles H. Lehmann, Pittsburgh businessman, will discuss "The Value of the Bible to Me" on November 7.

The schedule includes "How the Books of the Old Testament Came to Be," November 14; "How the Books of the New Testament Came to Be," November 21 "The Selection of the Books," November 28; "Biblical Views of the Physical Universe," December 5; "Biblical Standards of History, Chronology and Statistics," December 12; "Growth of the Idea of God in the Bible," December 19; "Developing Ethics in the Bible," December 26; "Biblical Ideas Concerning God and the Second Coming of Christ," January 2, and "How to Use the Bible," January 9.

CHURCH RALLY TO BE HELD

Rally day will be observed in the Volunteers of America Church, Sandusky street, tomorrow, under the leadership of Lieut. Col. and Mrs. Frank H. Wise, regional commanders. Children's rally services will be held at 2:30 under the supervision of Capt. Elizabeth Hoffman. Adjt. William E. Collins will speak on "Sabbath School and the Home."

Lieut. Col. Josephine Wise will address the evening congregation on "A Gift to the King." A special musical program has been arranged by the quartet from the Metropolitan Baptist Church, Sampson street, North Side.

T. Carl Whitmer, Church Organist, to Be Honored

Photo by Pittsburgh Sun-Telegraph.

T. CARL WHITMER . . MAKING HIS FAREWELL TO PITTSBURGH

Photo by Trinity Court.

DR. CHARLES BOYD

Leaving for New York After 18 Years Service Here

T. Carl Whitmer, organist and director of music at the Sixth Presbyterian Church, Forbes street, for 18 years, will be honored at a farewell community service in the Asbury Methodist Church tomorrow evening. He is leaving Pittsburgh November 1 to join the Dramamount Colony in New York, of which he is the founder.

He will be succeeded by Dr. Charles Boyd, director of the Pittsburgh Musical Institute. A composer, writer and artist as well as an organist, Whitmer's choral and orchestral compositions have been played by the Pittsburgh, Philadelphia and other symphony orchestras.

The musical program tomorrow evening, under the direction of Alan Floyd, will consist of Whitmer's compositions.

23 MINISTERS TO EXCHANGE PULPITS

Tomorrow is City Mission Sunday for the Pittsburgh section of the American Lutheran Church. Twenty-three ministers will exchange pulpits to speak in behalf of the activities of the City Mission Society.

A Pennsylvania chartered organization, the function of the City Mission Society is to canvass each new community to organize and establish a mission. The organization helps to select and purchase a lot, erect a building for services, and often assumes the mortgage for the new enterprise for a number of years. Sometimes it assists in the payment of a missionary pastor's salary.

Officers of the City Mission Society are: the Rev. Lamert Redelfs, president; George H. Mertens, treasurer; the Rev. George Schmidt, Perrysville, vice president; Dr. George Leibold, secretary; the Rev. W. E. Miesel, E. O. Long, Dormont; A. Poerschke, Avalon, and Burtt Gilleand, executive committee.

Ministers who will exchange pulpits tomorrow are: The Rev. J. B. Sause, Dormont, and the Rev. E. Waxler, Knoxville; the Rev. L. O. Burry, Carnegie, and the Rev. F. Poulson, Coraopolis; the Rev. L. Hess, North Side, and the Rev. D. Schultz, Mt. Washington; the Rev. E. H. Eisenbach, Sheraden, and the Rev. L. Redelfs, North Side; the Rev. G. B. Tejan, Avalon, and the Rev. W. E. Miesel, Brookline; the Rev. G. Schuster, Bloomfield, and the Rev. C. J. Loehr, North Side; the Rev. G. Knauf, Castle Shannon, and the Rev. G. Schmidt, Perrysville; the Rev. P. O. Schuh, Allentown, and the Rev. J. Bauman, East Pittsburgh, and the Rev. H. Haseley, Ambridge; the Rev. H. M. Meyer, Carrick, and the Rev. G. E. Speidel, Brentwood. The Rev. J. Richardson will speak in the Allison Park district.

'Bible Christian' Sharpsburg Topic

"A Bible Christian" is the subject of the morning service tomorrow at 10:45 a. m. in the First Baptist Church, Sharpsburg. At 7:45 p. m., the Rev. K. L. Cramer, pastor, will speak on "No Condemnation." A discussion of the activities of the Zoar Home at Allison Park will precede the morning sermon.

Mountville Church To Mark 125th Year

BUTLER, Pa., Oct. 22.—The Mountville United Presbyterian Church, near Portersville, is preparing to celebrate the one hundred and twenty-fifth year of its founding, with special services on Friday. The Rev. Charles Smith is pastor.

'World Peace'

HENRY L. STIMSON

U. S. Secretary of State Stimson, who Wednesday at Syria Mosque addresses a church mass meeting on "World Peace."

Butler St. Church To Mark Centennial

The one-hundredth anniversary of the Butler Street Methodist Episcopal Church will be celebrated tomorrow. At 10:45 a. m. the Rev. Dr. L. D. Spaugy, district superintendent, will speak. A number of churches in the Butler street vicinity will unite at 8 p. m. for Lawrenceville night services, according to the Rev. Samuel Hill, pastor.

Bauerstown Church To Honor Minister

The congregation of St. Luke's Lutheran Church, Bauerstown, will hold a special service at 2:45 p. m. tomorrow to commemorate the tenth year of the pastorate of the Rev. F. C. Frommhagen. The Rev. H. H. Bagger, president of the Pittsburgh Synod of the United Lutheran Church, will preach.

Dunlevy Girl Hurt, Police Hunt Autoist

BROWNSVILLE, Pa., Oct. 22.—Mary Bartolozzi, 19, Dunlevy, narrowly escaped death when struck by a hit-run automobile. She is expected to recover. Police are searching for the driver.

STIMSON WILL SPEAK HERE WEDNESDAY

Henry L. Stimson, Secretary of State, will address a mass meeting of church people from the Pittsburgh Area Council of the Methodist Episcopal Church at Syria Mosque Wednesday evening at 8 o'clock. His subject will be "World Peace."

Delegates to the Council from Pittsburgh, Erie, West Virginia and Genesee Conferences, will meet in Emory Church Tuesday and Wednesday of next week. Bishop Adna W. Leonard, will speak Tuesday morning, as delegates are assigned to group conferences.

At 4 p. m., Tuesday, Dr. G. Bromley Oxam, president of De Pauw University will speak on "Social Service." At 8 p. m. Dr. Irving Fisher, political economist at Yale University, will discuss "Prohibition at its Worst." Dr. Robert E. Speer, secretary of the Presbyterian Board of Foreign Missions will speak on "The Church and Foreign Missions" at 8:30 p. m.

Dr. Earl E. Harper, president of Evansville College, Evansville, Ind., will direct a chorus of voices from a number of Pittsburgh choirs at the meetings.

SERIES TO OPEN IN TRINITY

The first of a series of Missionary Services to be held throughout the Pittsburgh Diocese next week will be held in Trinity Cathedral tomorrow at 8 p. m. The Rt. Rev. Dr. William P. Remington, missionary bishop of Eastern Oregon, will speak. Representatives from all congregations in the diocese are expected to attend.

During the week, Bishop Remington and the Rt. Rev. Alexander Mann, bishop of the Episcopal Diocese of Pittsburgh, will visit churches throughout the diocese and hold regional meetings.

Former Ohio Pastor Dies in New York

NEW YORK, Oct. 22.—(AP.)—The Rev. Dr. George P. Atwater, 58, rector of Grace Church, Brooklyn, died here yesterday after a brief illness.

Mr. Atwater was rector of the Church of Our Savior in Akron, O., before he came here in 1926.

:-: Sermon Topics in Pittsburgh Churches Tomorrow :-:

East End

CHRIST M. E.—Liberty avenue, A. E. Day; 11 a. m.—"The Life Superb; 7:45 p. m.—"Beer vs. Bread."

SHADY AVENUE BAPTIST—R. G. Pierson; 11 a. m.—"The Christ Within;" 7:45 p. m.—"Shall We Abolish Prohibition?"

THIRD U. P.—Shady avenue, W. M. Woodfin; 11 a. m.—"Seeking God;" 8 p. m.—Community Services, Asbury M. E. Church.

EAST LIBERTY PRESBYTERIAN—Penn and Highland avenues, S. N. Hutchison; 11 a. m.—"Atonement;" 8 p. m.—"The Bible and the Economic Problems of Today."

LEMINGTON PRESBYTERIAN—Grotto street, W. H. Ryall; 11 a. m.—"The Seven Stations of the Soul—Acknowleding God's Sovereignty;" 8 p. m.—"Isaac the Quiet Saint—His Devotional Life."

FIRST CHRISTIAN SCIENCE—Clyde street; 11 a. m. and 8 p. m.—"Prohibition After Death."

POINT BREEZE PRESBYTERIAN—Fifth avenue, H. J. Ockenga; 11 a. m.—"Overcoming Temptation;" 8 p. m.—"Old Wells That Were Redug."

MORNINGSIDE METHODIST—Chislett street; S. K. Travis; 11 a. m.—"Wanted: Leadership;" 7:45 p. m.—"The Girl and Scoutcraft."

EAST END CHRISTIAN—South Highland avenue, J. R. Ewers; 11 a. m.—"Who is the Forgotten Man?"; 7:45 p. m.—Open Forum, "Previews of Russia."

FIRST REFORMED PRESBYTERIAN—Frankstown avenue, A. E. Gregg; 11 a. m.—J. S. Leland, speaker; 7:45 p. m.—"The Keeper and the Kept."

EMORY M. E.—North Highland avenue, M. B. Fuller; 11 a. m.—"Disease Means Disaster;" 7:45 p. m.—"Is Religion of Jesus Practicable?"

HIGHLAND PRESBYTERIAN — Wellesley avenue, G. C. Fisher; 11 a. m.—"The Web of Life;" 8 p. m.—"Saving Pride."

FOURTH U. P.—Friendship avenue, R. B. Johnson; 11 a. m.—"Building a Christian Community;" 8 p. m.—L. F. Kenneweg, speaker.

CHURCH OF GOD—College street, Y. O. Barnhart; 11 a. m.—"Our Possibilities for Good;" 7:45 p. m.—"Solomon's Big Mistake."

ZION'S EVANGELICAL LUTHERAN—Bandera street, C. Gramlich; 9:20 a. m.—German service; 11 a. m.—English service, "God's Kingdom of Grace."

HOMEWOOD AVENUE M. E.—Homewood avenue, R. M. Fowles; 10:45 a. m.—A. E. Gregg, speaker; 7:45 p. m.—"The Cry for Bread."

TABERNACLE PRESBYTERIAN—Euclid avenue, I. K. Teal; 11 a. m.—"We Return to Paganism;" 8 p. m.—"The Story of a Hypocrite."

North Side

CALVARY M. E.—Allegheny avenue, T. H. Gallagher; 11 a. m.—"The Power of Enthusiasm;" 7:45 p. m.—"The Woman Every Man Wants."

TRINITY LUTHERAN — Stockton avenue, A. J. Turkle; 10:45 a. m.—"Peace in a World of Unrest."

SECOND CHRISTIAN SCIENCE—Ridge avenue; 11 a. m. and 8 p. m.—"Probation After Death."

NORTH U. P.—Perrysville avenue, S. A. Foster; 11 a. m.—"God Is Love;" 8 p. m.—"A Mighty Man of Wealth."

FIRST CHRISTIAN—Arch street, R. E. Snodgrass; 10:45 a. m. and 7:45 p. m.—E. A. Hibler, speaker.

EIGHTH U. P.—Perrysville avenue, T. H. Newcomb; 11 a. m.—"Anchors That Hold;" 7:45 p. m.—"Meeting God at the Cross-Roads."

MT. ZION EVANGELICAL LUTHERAN—Perrysville avenue, G. E. Sawyer; 10:45 a. m.—"Why Some Men Choke Others;" 8 p. m.—"Beside the Burning Bush."

PENTECOSTAL MISSION — West Ohio street, F. J. Cusley; 7:30 p. m.

EMANUEL BAPTIST—R. E. Williams; 11 a. m.—"The Lost Book;" 8 p. m.—Union services, All Saints Episcopal Church, McClure avenue.

ST. MATTHEW'S LUTHERAN—North avenue, T. D. Martens; 9:45 a. m.—German services; 11 a. m.—English service, "The Cost of Discipleship."

FIFTH U. P.—Irwin avenue, J. C. Nevin; 11 a. m.—"Wanted: God-Fearing Leaders;" 7:45 p. m. — "Nehemiah and His Enemies."

PITTSBURGH EVANGELISTIC TEMPLE—Union avenue; 2:30 and 7:30 p. m.—Mrs. Hannah Schleisener, speaker.

WESLEYAN METHODIST MISSION—McClure avenue; 2:45 p. m.—E. Boger, speaker.

SHADELAND AVENUE CHRISTIAN—Dickson street, J. A. Garshaw; 11 a. m.—"The Second Coming of the Lord;" 8 p. m.—"The Divine Profession."

PERRYSVILLE AVENUE M. E.—McKee street, B. F. Crawford; 11 a. m.—"If Christ Be Preached"; 8 p. m.—"The Seasonable Word."

SIXTH U. P.—Chateau street, F. J. Scott; 11 a. m.—"He Went a Little Farther;" 7:45 p. m.—"Faith Against Figures."

TRINITY M. P.—Bidwell street, C. L. Daugherty; 11 a. m.—"A Social Gospel;" 7:45 p. m.—"The Light of the World—Illustrated."

SANDUSKY STREET BAPTIST—C. S. Dayton; 11 a. m.—"Moses, a Leader Who Shared the Load;" 7:45 p. m.—"Jesus and the Sin Haunted Soul."

FOURTH U. P.—Montgomery avenue, C. G. Morrow; 11 a. m.—"A Message from Ethiopia, C. Kenneweg, speaker; 7:45 p. m.—"Secrets of Prosperity."

NORTH END M. E.—Bonvue street, H. M. Carnahan; 11 a. m.—"Saving the Lost;" 8 p. m.—"Ballyhoo Aids John Barleycorn."

SEVENTH U. P.—California avenue, S. A. Work; 11 a. m.—Baptismal Service; 7:45 p. m.—"Power Through Prayer."

NORTH SIDE UNITARIAN — Resaca place, W. F. Blodgett; 11 a. m.—"Is the Radiant Life Possible for All?"

ST. PAUL'S LUTHERAN—Pennsylvania avenue, C. J. Loehr; 9:45 a. m.—German Service; 11 a. m. — English Service, G. Schuster, speaker; 7:30 p. m.—"Strive to Enter in at the Straight Gate."

BUENA VISTA STREET M. E.—T. F. Thomas; 11 a. m.—"We Want to See Jesus;" 8 p. m.—"We Have Been with Jesus."

NORTH AVENUE M. E.—Arch street, W. S. Boyd; 11 a. m.—"These Dreamers;" 7:45 p. m.—R. McCuskey, speaker.

SECOND U. P.—Stockton avenue, S. M. Laing; 11 a. m.—"Rejected Responsibility;" 7:45 a. m.—"Is Christ Adequate?"

South Hills

KNOXVILLE M. E.—Knox avenue, C. W. Campbell; 11 a. m.—"Sight and Insight;" 8 p. m.—"The Leader's Challenge."

CONCORD PRESBYTERIAN—Brownsville road, J. W. Watson; 11 a. m.—"God, Our Companion in Political Life;" 8 p. m.—"The Olympiad."

DORMONT PRESBYTERIAN—Potomac avenue, U. F. Smiley; 11 a. m.—"The Transformation of a Great Soul;" 7:45 p. m.—"How to be Happy."

BETHLEHEM EVANGELICAL LUTHERAN—Allentown, F. O. Schuh; 10 a. m.—English service, L. L. Haseley, speaker; 11 a. m.—German service.

THIRD CHRISTIAN SCIENCE—West Liberty avenue; 11 a. m. and 8 p. m.—"Probation After Death."

BRENTWOOD PRESBYTERIAN—Moore School, L. A. Westphal; 11 a. m.—"The Parable of Jesus."

LUTHERAN CHURCH OF THE REDEEMER—Brownsville road, M. H. Messner; 10:45 a. m.—"Electing a New Leader."

KNOXVILLE U. P.—Charles street, R. McGeary; 11 a. m.—"Our Parents' Due;" 8 p. m.—"Paul's Secret of Happiness."

DORMONT M. E.—J. D. Piper; 11 a. m.—"Learning How to Walk;" 8 p. m.—"Brass Snakes."

KNOXVILLE PRESBYTERIAN—Jucunda street, M. M. McDivitt; 11 a. m.—"Every Hour I Need Thee;" 8 p. m.—"What Good Is Religion?"

MT. LEBANON M. E.—West Liberty avenue, F. D. Esenwein; 11 a. m.—"The Permanent Values of Religion;" 7:45 p. m.—"The Spiritual Life of John."

FIRST ST. PAUL'S EVANGELICAL LUTHERAN—Sidney street, E. F. Brand; 9:45 a. m.—German Service; 11 a. m.—English Service.

MT. LEBANON BAPTIST — Alabama avenue, E. Bleakney; 11 a. m.—"The Growth of the Kingdom of God;" 7 p. m.—R. L. Williams, speaker.

KNOXVILLE CHRISTIAN—Knox avenue, W. H. Hanna; 10:45 a. m.—"New Chapters in Christian Activity;" 7:45 p. m.—"Voices From the Few."

BEVERLY HEIGHTS U. P.—Washington road, R. W. Gibson; 11 a. m.—"Joyful Living."

CONCORDIA EVANGELICAL LUTHERAN—Brownsville road, W. H. Reintze; 9 a. m.—German service; 11 a. m.—English sermon, "Jesus Tells Us About the Kingdom of Grace."

MT. PISGAH PRESBYTERIAN—Greentree, R. C. Blair; 11 a. m.—Communion service, "The Higher Friendship;" 8 p. m.—"Not Ashamed of the Gospel."

MT. WASHINGTON M. E.—Sycamore street, G. E. Brenneman; 11 a. m.—"Who is Your God;" 7:45 p. m.—"Shall We Obey the Law?"

Oakland

CENTRAL CHRISTIAN—Dithridge street, S. S. Lappin; 11 a. m.—Communion Service; 8 p. m.—Evangelistic Service.

OAKLAND PRESBYTERIAN—Ward street, G. L. Glunt; 10:45 a. m.—"Who Is On the Lord's Side?"; 7:45 p. m.—"The Tragedy of Almost."

FIRST BAPTIST—Bellefield avenue, T. E. Miller; 11 a. m.—"A Challenge to Despair; 7:45 p. m.—"Achieving Simplicity."

BELLEFIELD PRESBYTERIAN — Fifth avenue, R. MacGowan; 11 a. m.—"The Grace That is in Jesus;" 8 p. m.—Union Services, "Law and the Gospel," First U. P. Church, Oakland.

ST. PETER'S EPISCOPAL—Forbes street, W. A. Anos; 11 a. m.—"Can One Go to College Without Becoming a Heathen?"; 7:45 p. m.—Screen Service, "The Gancho."

First U. P.—Thackeray street, W. J. Reid; 11 a. m.—"Life's Prose and Prayer;" 8 p. m.—R. MacGowan, speaker.

East Boroughs

SECOND PRESBYTERIAN—South avenue, F. J. Troupe; 11 a. m.—"Treasure Trove;" 7:45 p. m.—"Moonlight and Roses."

EDGEWOOD PRESBYTERIAN — Swissvale avenue; 11 a. m.—W. R. Farmer, speaker.

Noon Speaker

HUGH THOMSON KERR

The Rev. Dr. Kerr, Shadyside Presbyterian's pastor, speaker at next week's noon-day inter-denominational services in downtown Trinity Cathedral.

HOURS OF MASS IN CATHOLIC CHURCHES

Masses will be celebrated as follows tomorrow in these Catholic churches:

South Hills

ST. CANICE—Orchard place; 6, 7, 8, 9, 10 and 11 a. m.

ST. ANN'S—Library road, Castle Shannon; 6:30, 8, 9:30 and 11 a. m. St. Ann's devotions, Tuesday at 7:30 p. m.

North Side

ST MARY'S—Lockhart streets; 6, 7, 8, 9:15 and 11 a. m.

ST. PETER'S—West Ohio street; 6, 7:15, 8:30, 9:30 (children's mass), 9:45 and 11 a. m.

East End

SACRED HEART—Shady avenue; 6, 7, 8, 8:45, 9:30, 10:15 and 11 a. m. Rosary and Benediction at 4 p. m.

HELP OF CHRISTIANS—Kelly street; 7, 8, 9 and 10:45 a. m.

ST. LAWRENCE—Atlantic avenue; 6, 7:30, 10 and 11 a. m.

ST. ALBURGA—Campania avenue; 8 and 10:30 a. m.

SS. PETER AND PAUL—Larimer avenue; 6:30, 8, 9:30 and 11 a. m.

ST. JOHN THE BAPTIST—Liberty avenue; 6, 7, 8:30, 10 and 11 a. m.

HOLY ROSARY—Kelly street and Lang avenue; 5:30, 7, 8, 9, 10 and 11 a. m.

Oakland

ST. PAUL'S CATHEDRAL—Fifth avenue; 6, 7, 8, 9, 10 and 11 a. m.

ST. AGNES—Fifth avenue; 6, 7:30, 9, 10 and 11 a. m.

ST. HYACINTH — Craft place; 8 and 10:30 a. m.

Downtown

ST. MARY OF MERCY—Ferry street; 5, 7:30, 9:10 and 11 a. m.

OLD ST. PATRICK'S — Seventeenth street; 8, 9, and 11 a. m.

EPIPHANY—Washington place; 2:30, 6, 7, 8, 9, 10 and 11 a. m.

ST. PETER'S—Fernando street; 7, 8, 9, 10 and 11 a. m.

Chartiers Valley

ST. JAMES—South Main street; 6, 7:30, 9 and 11 a. m.

ST. FRANCIS DE SALES — Chartiers avenue, McKees Rocks; 6, 7:30, 9, 10 and 11 a. m.

ST. MARY'S—St. John street, McKees Rocks; 6, 7:30, 9 and 11 a. m.

FIRST CHRISTIAN SCIENCE—Wallace avenue; 11 a. m. and 8 p. m.—"Probation After Death."

GRACE EVANGELICAL — Wilkinsburg, S. R. Schieb; 11:45 a. m.—"Marks Of A Modern Christian In His Relation To His Church As It Represents the Kingdom of God;" 7:45 p. m.—"Prohibition and Education."

PENTECOSTAL—Maplewood street, T. C. Float; 11 a. m. and 8 p. m.

SOUTH AVENUE M. E.—Wilkinsburg, J. F. Hoffman; 11 a. m.—"The Incontrovertible Creed;" 7:30 p. m.—"The Cranes of Ibycus."

WAVERLY PRESBYTERIAN—Braddock avenue, T. C. Pears; 11 a. m.—"The Present Crisis;" 7 p. m.—"The Pilgrim Way."

ST. STEPHEN'S EPISCOPAL — W. Porkess; 8 a. m.—Holy communion; 11 a. m.—"Appraising Our Service;" 7:30 p. m.—"The Bible and Science."

WILKINSBURG CHRISTIAN — Wallace avenue, D. Park Chapman; 10:45 a. m.—"The Full Life;" 7:45 p. m.—"Abraham, the Pioneer of Faith."

FIRST PRESBYTERIAN — G. Taylor, Jr.; 11 a. m.—"The Eternal Struggle;" 7:45 p. m. — "Even to Them That Are Called According to His Purpose."

Chartiers Valley

SHERADEN PRESBYTERIAN—Allendale street, D. C. Whitmarsh; 11 a. m.—"Losing and Winning;" 8 p. m.—"Peter, Wave or Rock?"

FIRST PRESBYTERIAN—Ingram, C. C. Gibbs; 11 a. m.—"Communion;" 7:45 p. m.—"The Home Atmosphere."

SHERADEN M. P.—Hammond street, J. P. Lamberitson; 11 a. m.—"The Appeal of Christ;" 8 p. m.—"Religious Adventurers."

MT. CALVARY EVANGELICAL LUTHERAN—McKees Rocks, A. Boerstler; 10:45 a. m.—"The Art in the Harvest Field;" 7:45 p. m.—J. H. Deutschlander, speaker.

Downtown

FIRST LUTHERAN—Grant street, A. J. Holl; 11 a. m.—"Girt About With Truth;" 8 p. m.—"What Language Does God Speak?"

UNITY CENTER—Women's Exchange Building, M. Anthon; 11:15 a. m.—"Non-resistance;" 8 p. m.—"Promises and Law."

BETHEL TABERNACLE — Chatham street, J. Tunmore; 3 and 7:45 p. m.

SMITHFIELD STREET M. E.—Seventh avenue, J. M. Thoburn; 11 a. m.—"At Their Wit's End."

FIRST PRESBYTERIAN—Sixth avenue, C. E. Macartney; 10:45 a. m.—"Alone, Yet Not Alone;" 8 p. m.—"This Life and Another."

FIRST SUPER MIND SCIENCE—Fort Pitt Hotel, E. B. Eschep; 11 a. m.—"Initiation Into Christhood;" 8 p. m.—"How Man Goes on Forever."

GERMAN EVANGELICAL PROTESTANT—Smithfield treet, C. A. Voss; 10 a. m.—German service, "Hitherto;" 11 a. m.—English service, "Reminiscences, Reflections and Resolutions."

Squirrel Hill

FOURTH CHRISTIAN SCIENCE—Murray avenue; 11 a. m.—"Probation After Death."

MARY S. BROWN MEMORIAL M. E.—Beechwood boulevard, W. M. Baumgartner; 11 a. m.—"Prayer As Adoration and Communion;" 8 p. m.—Evening service.

ASBURY M. E.—Forbes and Murray, J. S. Payton; 11 a. m.—"The Compelling Power of a Righteous Life;" 8 p. m.—"Christ and the State."

SQUIRREL HILL CHRISTIAN—Bigelow street, A. Johnson; 10:45 a. m.—Sunday School rally; 8 p. m.—"For the Sake of the Name."

CHURCH OF THE BRETHREN—Greenfield avenue, M. Shideler; 11 a. m.—"Judah's Unfinished Temple;" 8 p. m.—"God Calling a Leader."

GREENFIELD PRESBYTERIAN — Coleman street, H. Rodgers; 11 a. m.—"The Simplicity of Jesus' Appeal;" 7:45 p. m.—"These Three: Faith."

North Boroughs

ST. JAMES LUTHERAN—Emsworth, W. C. Mann; 11 a. m.—"The Ultimate Conqueror."

BELLEVUE CHRISTIAN—Lincoln avenue, U. G. Heine; 11 a. m.—Communion, "God's Right of Way;" 7:45 p. m.—Memorial Service, "Only Pilgrims."

BEN AVON M. E.—G. L. Powell; 11 a. m.—"Probation After Death."

ST. LUKE'S EVANGELICAL LUTHERAN—West View, L. P. Spoehr; 10:45 a. m.—"Is Your Name Written in Heaven?" 7 p. m.—Luther League.

BELLEVUE PRESBYTERIAN — North Fremont avenue, H. B. Hudnut; 11 a. m.—"One Thing Thou Lack;" 7:45 p. m.—"Jesus Revolutionizes Prayer."

BELLEVUE M. E.—California avenue, R. B. Urmy; 11 a. m. and 7:45 p. m.

BELLEVUE U. P.—Lincoln avenue, J. M. Ferguson; 11 a. m.—"Prohibition at its Worst;" 1:45 p. m.—"Loyalty to My Bible."

PENTECOSTAL MISSION—Millvale, C. W. Jordan; 3:45 and 7:15 p. m.

Shadyside

FIRST BRETHREN—Dearborn street, C. Studebaker; 11 a. m.—"Communion With God;" 7:40 p. m.—"Evangelism and the Church."

FIRST UNITARIAN—Ellsworth, F. E. Smith; 11 a. m.—"The Purpose of Living."

GUSTAVUS ADOLPHUS LUTHERAN—Friendship avenue, J. E. Nelson; 10:30 a. m.—Brotherhood Service, D. M. Geschwindt, speaker.

SHADYSIDE PRESBYTERIAN — Amberson avenue, H. T. Kerr; 11 a. m.—"The Gospel;" 4:40 p. m.—"Treasures of Yesterday and Tomorrow."

ST. ANDREW'S LUTHERAN — Center avenue, H. F. Eckhardt; 10:40 a. m.—"The Grace of Forgiveness; 7:45 p. m.—"The Choice of Moses."

SHADYSIDE U. P.—Cypress street, A. G. MacLennan; 11 a. m.—"Unrest;" 8 p. m.—"Phophecies Regarding the Church Now Being Fulfilled."

FIRST TRINITY LUTHERAN — Neville street, A. G. Merkens; 11 a. m.—"Blowing the Trumpet and Heeding It."

FIRST EVANGELICAL—Center avenue, N. C. Milliron; 11 a. m.—Communion; 8 p. m.—"Is God Cruel"?

-:- CHURCHES -:-

THIRD PRESBYTERIAN CHURCH
Fifth Avenue and South Negley.
REV. LOUIS H. EVANS, D. D., Minister.
Morning, 11:00—"YOUR APPROACH TO THE BIBLE."
Evening, 8:00—"THE STORY OF JONAH."
II—"The Great Storm."
Sabbath School, 9:45 A. M.—Adult Bible Class under Dr. McNaugher. Take Cars No. 73 or 76.

THE FIRST PRESBYTERIAN CHURCH
Sixth Ave. near Wood St. CLARENCE EDWARD MACARTNEY, Minister.
10:45 A. M.—"ALONE, YET NOT ALONE."—Dr. Macartney
A Sermon for the Army of the Lonely.
8:00 P. M.—"SERMONS FOR THE TIMES FOUND ON ANCIENT HIGHWAYS."
Dr. Macartney
V. "THIS LIFE AND ANOTHER." "Fighting with beasts at Ephesus,"
12:15 P. M.—Sunday School and Men's Bible Class.
7:40 P. M.—Organ Recital by John A. Bell
Wednesday—8 O'Clock in the Chapel—"IN THE FOOTSTEPS OF ST. PAUL"
Dr. Macartney

TRINITY PROTESTANT EPISCOPAL CATHEDRAL
SIXTH AVENUE
SERVICES—DAILY—10:00 A. M., 12:30 P. M.
12:30 P. M.—The Rev. Hugh Thomson Kerr, D. D., Shadyside Presbyterian Church, will preach.
SUNDAYS—9:30, 11:00 and 8:00 P. M.
11:00 A. M.—"AN ACTABLE RELIGION"—By Dean Moor
8:00 P. M.—DIOCESAN MISSIONARY SERVICE.
Sermon by THE RT. REV. W. P. REMINGTON, D. D., Bishop of Eastern Oregon.

CHRISTIAN SCIENCE
The Following Churches of Christ, Scientist, are authorized Branches of The Mother Church, The First Church of Christ, Scientist, in Boston, Mass. The Public is cordially invited to our Services and Free Reading Rooms.
Subject: "Probation After Death"
FIRST CHURCH, Pittsburgh, 635 Clyde Street, East End.
SECOND CHURCH, Pittsburgh, 713 Ridge Avenue, Northside.
THIRD CHURCH, Pittsburgh, 2884 West Liberty Avenue, Dormont.
FIRST CHURCH, Wilkinsburg, Pa., 712 Wallace Avenue.
Sunday Services, 11 A. M. and 8 P. M.
FOURTH CHURCH, Pittsburgh, 1620 Murray Avenue, Squirrel Hill.
FIRST CHURCH, Bellevue, Pa., 530 Lincoln Avenue.
Sunday Service 11 A. M.
FIRST CHURCH, Sewickley, Pa., 272 Beaver Street.
Sunday Service 11:15 A. M.
WEDNESDAY EVENING TESTIMONIAL MEETINGS AT 8 O'CLOCK.
The morning service will be broadcast over KDKA the third Sunday of each month.

Emory Ex-Minister, 82, To Attend Centennial

The Rev. H. V. Givler To Visit Here for Celebration

The Rev. Dr. H. V. Givler, oldest living former pastor of the Emory Methodist Episcopal Church, will attend the one hundredth anniversary celebration of the congregation which begins November 6.

Dr. Givler, 82, is retired and lives at New Holland, Lancaster County. During his pastorate at Emory Church the edifice was erected at North Highland avenue and Broad street. He has served large churches throughout the country, including Boston, Chicago, St. Paul and Rochester.

DR. H. V. GIVLER

'Probation' Subject In Science Church

"Probation After Death" will be the subject of the sermon-lesson to be read tomorrow in all Christian Science Churches. The golden text will be: "Behold, Now Is the Day of Salvation."

ROOSEVELT SWEEPS FAR WEST REGION IN WEEK'S POLL

11 STATES GIVE DEMOCRAT MAJORITY

By COLE E. MORGAN
Universal Service.

WASHINGTON, Oct. 22.—Gov. Roosevelt got all the breaks in the Far West this week in the nation-wide post-card presidential poll of the Pittsburgh Sun-Telegraph in co-operation with all the other Hearst morning, evening and Sunday papers in the United States.

Every one of the 11 states of the Rocky Mountain and Pacific Coast regions gave the Democratic candidate a majority of the state's poll ballots for the week.

California came through with a 345 Roosevelt majority out of 1,439 new ballots. Oregon gave Roosevelt 81 majority out of 843 ballots. Washington made the Roosevelt majority 78 out of 638.

Other Roosevelt majorities were 3 out of 29 in Arizona; 15 out of 69 in Idaho; 29 out of 201 in Montana; 19 out of 47 in Nevada; 27 out of 83 in New Mexico; 26 out of 142 in Utah; 4 out of 76 in Wyoming, and 6 out of 198 in Colorado.

As these states now stand, Roosevelt has 67 per cent of the Arizona poll vote; 64 per cent of that of California; 63 per cent of Washington's; 61 per cent of Utah's; 72 per cent of Nevada's; 57 per cent of Oregon's; 58 per cent of New Mexico's; 56 per cent of Idaho's; 53 per cent of the votes from Montana and Wyoming, respectively, and 49 per cent of Colorado's.

The first five may be definitely classed as Roosevelt states. The next three as reasonably safe for him, leaving only Montana, Wyoming and Colorado doubtful, with the advantage on his side in the first two and with his position improving in the last.

Presidential Trend By States

Universal Service.

WASHINGTON, Oct. 22.—The tabulation that follows shows the total vote thus far recorded for President Hoover and Gov. Roosevelt in the nation-wide presidential poll of the Pittsburgh Sun-Telegraph in co-operation with all the other Hearst morning, evening and Sunday papers in the United States. It also shows the majority that each candidate has in each state in which he is leading. In addition it gives the gain of each candidate on the latest returns received from each state as compared with the last preceding report from the state. These state reports are usually a week apart. The final feature of this table shows the net gain of each candidate in each state where he has improved his position as compared with the preceding report from that state.

State.	Total— Hoov.	Total— Roos.	Majority— Hoov.	Majority— Roos.	Latest Gain— Hoov.	Latest Gain— Roos.	Net Gain— Hoov.	Net Gain— Roos.
Alabama	524	3,700	..	3,176	9	72	..	63
Arizona	606	1,356	..	650	13	16	..	3
Arkansas	604	2,928	..	2,324	45	305	..	260
California	11,487	20,351	..	8,864	547	892	..	345
Colorado	3,313	3,235	78	..	96	102	..	6
Connecticut	4,820	2,790	2,030	..	168	93	75	..
Delaware	673	799	..	126	2	12	..	10
Florida	1,083	3,106	..	2,023	90	249	..	159
Georgia	378	3,646	..	3,268	21	310	..	289
Idaho	983	1,232	..	249	27	42	..	15
Illinois	16,880	22,129	..	5,249	2,438	2,382	56	..
Indiana	10,260	11,127	..	867	908	1,019	..	111
Iowa	5,556	6,654	..	1,098	534	513	21	..
Kansas	5,002	4,420	582	..	342	292	50	..
Kentucky	5,169	9,426	..	4,257	223	507	..	284
Louisiana	538	2,823	..	2,285	56	343	..	287
Maine	2,699	1,612	1,087	..	447	277	170	..
Maryland	2,597	5,806	..	3,209	382	588	..	206
Mass.	11,615	5,238	6,377	..	1,728	735	993	..
Michigan	10,170	11,265	..	1,095	1,268	1,185	83	..
Minnesota	5,518	6,844	..	1,326	744	674	70	..
Mississippi	183	2,596	..	2,413	25	314	..	289
Missouri	8,401	13,411	..	5,010	934	1,511	..	577
Montana	1,624	1,866	..	242	86	115	..	29
Nebraska	2,766	4,759	..	1,993	224	260	..	36
Nevada	226	568	..	342	14	33	..	19
N. H'pshire	2,050	1,055	995	..	93	35	58	..
N. Jersey	12,629	9,592	3,037	..	1,807	1,434	373	..
N. Mexico	796	1,082	..	286	28	55	..	27
N. York	27,975	25,522	2,453	..	3,778	3,332	446	..
N. Carolina	2,328	8,818	..	6,490	318	1,222	..	904
N. Dakota	1,118	1,615	..	497	2	4	..	2
Ohio	16,146	15,154	992	..	2,450	1,920	530	..
Oklahoma	2,419	5,519	..	3,100	376	585	..	209
Oregon	1,556	2,055	..	499	381	462	..	81
Penna.	22,274	21,781	493	..	4,967	3,702	1,265	..
R. Island	1,822	1,355	467	..	97	42	55	..
S. Carolina	76	1,549	..	1,473	5	48	..	43
S. Dakota	1,131	1,613	..	482	169	151	18	..
Tennessee	1,832	3,946	..	2,114	146	415	..	269
Texas	1,762	10,331	..	8,569	124	726	..	602
Utah	1,042	1,597	..	555	58	84	..	26
Vermont	1,658	872	786	..	339	121	218	..
Virginia	1,481	4,427	..	2,946	328	761	..	433
Washington	3,131	5,265	..	2,134	280	358	..	78
W. Virginia	4,672	6,609	..	1,937	629	796	..	167
Wisconsin	5,288	8,590	..	3,302	757	979	..	222
Wyoming	574	643	..	69	36	40	..	4
Total	227,435	292,577	19,377	84,519	28,539	30,113	5,169	6,743
Net majority and gain				65,142				1,574

How Men, Women Vote

Universal Service.

WASHINGTON, Oct. 22.—Revised tabulations of returns to date in the nation-wide presidential poll of the Pittsburgh Sun-Telegraph in co-operation with all the other Hearst morning, evening and Sunday papers in the United States follow. The table shows the division by states of the Hoover and Roosevelt vote, and how it is subdivided for each as between men and women. It also shows the potential electoral vote for each candidate.

STATE.	Hoover Men.	Hoover Women.	Hoover Total.	Roosevelt Men.	Roosevelt Women.	Roosevelt Total.	Electoral Vote Hoover.	Electoral Vote Roosevelt.
Alabama	446	78	524	3,082	618	3,700	..	11
Arizona	514	92	606	989	267	1,256	..	3
Arkansas	449	155	604	2,295	633	2,928	..	9
California	8,383	3,104	11,487	15,518	4,833	20,351	..	22
Colorado	2,556	757	3,313	2,513	722	3,235	6	..
Connecticut	3,659	1,161	4,820	2,130	660	2,790	8	..
Delaware	525	148	673	645	154	799	..	3
Florida	821	262	1,083	2,577	529	3,106	..	7
Georgia	320	58	378	3,039	607	3,646	..	12
Idaho	759	224	983	984	248	1,232	..	4
Illinois	11,979	4,901	16,880	17,049	5,080	22,129	..	29
Indiana	7,626	2,634	10,260	8,638	2,489	11,127	..	14
Iowa	3,195	2,361	5,556	4,796	1,858	6,654	..	11
Kansas	3,291	1,711	5,002	3,344	1,076	4,420	9	..
Kentucky	4,312	857	5,169	7,838	1,588	9,426	..	11
Louisiana	445	93	538	2,321	502	2,823	..	10
Maine	1,848	851	2,699	1,211	401	1,612	5	..
Maryland	1,988	609	2,597	4,427	1,379	5,806	..	8
Mass.	8,253	3,362	11,615	3,860	1,378	5,238	17	..
Michigan	7,339	2,831	10,170	8,595	2,670	11,265	..	19
Minnesota	4,046	1,472	5,518	5,480	1,364	6,844	..	11
Mississippi	152	31	183	2,068	528	2,596	..	9
Missouri	6,251	2,150	8,401	10,387	3,024	13,411	..	15
Montana	1,358	266	1,624	1,493	373	1,866	..	4
Nebraska	1,908	858	2,766	3,764	995	4,759	..	7
Nevada	179	47	226	404	164	568	..	3
N. Hampshire	1,413	637	2,050	786	269	1,055	4	..
New Jersey	9,325	3,304	12,629	7,244	2,348	9,592	16	..
New Mexico	660	136	796	932	150	1,082	..	3
New York	19,904	8,071	27,975	18,812	7,610	25,522	47	..
N. Carolina	2,064	264	2,328	7,610	1,208	8,818	..	13
N. Dakota	946	172	1,118	1,435	180	1,615	..	4
Ohio	11,719	4,427	16,146	11,643	3,511	15,154	26	..
Oklahoma	1,865	554	2,419	4,444	1,075	5,519	..	11
Oregon	1,089	467	1,556	1,500	555	2,055	..	5
Pennsylvania	16,315	5,959	22,274	16,607	5,174	21,781	36	..
Rhode Island	1,323	499	1,822	974	381	1,355	4	..
S. Carolina	59	17	76	1,245	304	1,549	..	8
S. Dakota	815	316	1,131	1,312	301	1,613	..	4
Tennessee	1,598	234	1,832	3,162	784	3,946	..	11
Texas	1,431	331	1,762	8,406	1,925	10,331	..	23
Utah	810	232	1,042	1,202	395	1,597	..	4
Vermont	1,164	494	1,658	661	211	872	3	..
Virginia	1,250	231	1,481	3,577	850	4,427	..	11
Washington	2,336	795	3,131	3,882	1,383	5,265	..	8
W. Virginia	3,862	810	4,672	5,402	1,207	6,609	..	8
Wisconsin	3,774	1,514	5,288	6,966	1,624	8,590	..	12
Wyoming	479	95	574	508	135	643	..	3
Total	166,803	60,632	227,435	227,757	64,820	292,577	181	350

Necessary to elect (electoral vote) 266.

OBITUARY

Frederick Gangloff.

Frederick Gangloff, 85, died yesterday at his home, in McCandless Township. Funeral services will be held at 10:30 a. m. Monday. He was born in France in 1847, and came to the United States after being mustered out of the army which fought in the Franco-Prussian War. He was a member of the Lutheran Church. He leaves six sons, Albert S., at home; F. C., of Coraopolis; George A. and Walter L., of Pittsburgh; Harry C., of Glenfield, and Carl F. Gangloff, of Hubbard, O., and five daughters, Mrs. A. C. Benzenhoefer, of Glenfield; Mrs. F. G. Willison, of Pittsburgh; Mrs. J. M. Askey, of Oil City; Mrs. R. M. Crawford, of Bhffalo, and Mrs. H. S. McMeekin, of Chicora.

Grace Funeral.

Eugene M. Grace, 66, who died Thursday at his home, 111 Virginia avenue, Aspinwall, will be buried in St. Mary's Cemetery Monday morning. Requiem high mass will be said in St. Scholastica's Church, Verona. Mr. Grace was born in Pittsburgh and was identified with the Adult Probation office of the Quarter Sessions Court. He leaves his widow, two daughters, Mary Alice and Mildred Grace; three sisters, Misses Alice M. and Augusta Grace, and Mrs. Wells B. Lord, and two brothers, Edward F. Grace, of New York, and V. C. Grace, of Chicago.

Pinkerton Funeral.

Funeral services for Mrs. Margaret Greer Pinkerton, 86, who died Thursday at her home, 435 Catoma street, North Side, will be held tomorrow afternoon. She was born in Pine Township and spent the greater part of her life on the North Side. She was one of the oldest members of the Firth United Presbyterian Church, North Side. She leaves two daughters, Mrs. Anna Dawson and Mrs. Bertha Park; three sons, George W., Harry W. and C. M. Pinkerton; 13 grandchildren and two great-grandchildren.

Rowswell Funeral.

Funeral services for Miss Ethel Rowswell, who died yesterday at her home, 220 Seventeenth street, Sharpsburg, will be held there Monday afternoon. She was a member of the Order of Amaranth and the Philip L. Dressing Court No. 76. She had been employed 15 years by Arbuthnot, Stevenson & Co. She leaves her father, W. H. Rowswell; two brothers, William H. and Charles Rowswell, and four sisters, Mrs. William H. Halpenny, Mrs. Otto Grabert, Mrs. W. B. Knight and Miss Helen Rowswell.

Hinger Funeral.

Funeral services for Mrs. Johanna Trost Hinger, 90, who died yesterday, will be held at the home of her daughter, Mrs. Mary Huhn, 1125 Amanda avenue, Carrick, Monday morning. Mrs. Hinger was born in Germany and had been a Pittsburgh resident since 1867. She was a member of the Christian Mothers' Society and the Catholic Women's Union. Besides her daughter she leaves a son, A. F. Hinger.

HOME BUSINESS DRIVE OPENS

Plans for a "buy Pittsburgh" campaign among Pittsburgh merchants were being shaped today, following a meeting of the Community Builders in the Fort Pitt Hotel, last night. The meeting agreed that merchants and manufacturers of Pittsburgh and Allegheny County should be invited to co-operate in a series of promotional efforts designed to spur employment and trade in the district.

Presiding at the meeting, attended by a group of retail merchants, was H. B. McNeal. W. H. Newmeyer, department store executive, promised support of the retail merchants. The Rev. Father James R. Cox, recent candidate of the Jobless Party for president, told the meeting:

"I believe that those holding the money of the United States are delaying the depression's end just to shake out some of the independents. The independents throughout the country must organize."

EARLY MONDAY PROGRAMS

WCAE

6:45 A. M.—Health Exercises.
8:00 A. M.—Pie Plant Pete.
8:15 A. M.—Organ Rhapsody, Doc Whipple.
8:30 A. M.—Cheerio.
9:00 A. M.—Morning Tunes.
9:05 A. M.—The Globe Trotter of the Sun-Telegraph and Hearst Metrotone News.
9:15 A. M.—Gimbels Band.
9:30 A. M.—The Market Place, Alice Abbott.
9:45 A. M.—Otto Gray and His Oklahoma Cowboys.
10:00 A. M.—Paramount Trio.
10:15 A. M.—Breen and deRose.
10:30 A. M.—U. S. Navy Band.
11:00 A. M.—School of Cookery.
11:15 A. M.—Radio Household Institute.
11:30 A. M.—Hugo Mariani and His Marionettes.
12:00 Noon.—Johnny Marvin, tenor.
12:15 P. M.—The Globe Trotter of the Sun-Telegraph and Hearst Metrotone News.
12:30 P. M.—On Wings of Song.
1:00 P. M.—Missing Persons.
1:05 P. M.—Golden Pheasant Orchestra.
1:30 P. M.—Lotus Gardens Orchestra.
2:00 P. M.—Edna Wallace Hopper
2:05 P. M.—Airs of the Day.
2:15 P. M.—Welfare Fund Talk.
2:30 P. M.—The Globe Trotter of the Sun-Telegraph and Hearst Metrotone News.
2:45 P. M.—Receiving Stage.
3:00 P. M.—Mandy n Mose and.
3:15 P. M.—Henrietta Schumann, pianist.
3:30 P. M.—Women's Radio Review.
4:00 P. M.—Pop Concert.

KDKA

6:45 A. M.—Bronc Busters.
7:00 A. M.—Musical Clock.
7:45 A. M.—Jolly Bill and Jane.
8:00 A. M.—Salt and Peanuts.
8:15 A. M.—Kiddies' Klub.
8:30 A. M.—Morning Cheer, Lois Miller.
8:45 A. M.—Waltzes.
9:00 A. M.—News; Philosopher Phil.
9:15 A. M.—Style Service.
9:30 A. M.—Vic and Sade.
9:45 A. M.—Weather; News; Market Reports.
10:00 A. M.—Nothing But the Truth.
10:15 A. M.—Clara, Lu and Em.
10:30 A. M.—Our Daily Food.
10:45 A. M.—Nesbitt and DiLernia.
11:00 A. M.—Organ Melodies.
11:15 A. M.—Alabama Cotton Pickers.
11:30 A. M.—Girl About Town.
11:45 A. M.—"Laws Affecting Women." Ella Graubart.
12:00 Noon.—Business News, Market Reports.
12:15 P. M.—Republican National Committee.
12:30 P. M.—News; Weather.
12:35 P. M.—Johnny Hamp's Orchestra.
1:00 P. M.—Farm and Home Hour.
1:30 P. M.—Harold Stokes' Orchestra.
2:00 P. M.—Home Forum.
2:30 P. M.—Outstanding Speaker.
2:45 P. M.—Godfrey Ludlow, violinist.
3:00 P. M.—Betty and Bob.
3:15 P. M.—Consolaires.
3:30 P. M.—Smackouts.
3:45 P. M.—Human Values. "Principals of Family Service," by Mary J. R. Condon, Family Welfare Association.
4:00 P. M.—Random Thoughts; Business News.

WJAS

7:30 A. M.—Early Risers.
8:00 A. M.—Pitfalls in English.
8:15 A. M.—Musical Moments.
8:30 A. M.—Musical Moments (cont'd).
9:00 A. M.—Reis and Dunn.
9:15 A. M.—Gypsy Music Makers.
9:30 A. M.—The Menu Maker.
9:30 A. M.—Tony Wons "Are You Listening."
9:45 A. M.—The Merrymakers.
10:00 A. M.—The Singing Vagabond.
10:15 A. M.—Catherine MacKenzie.
10:30 A. M.—Fred Berrens' Orchestra.
10:45 A. M.—Aunt Sammy's Chat.
11:00 A. M.—Thumb Nail Dramas.
11:05 A. M.—Morning Moods.
11:15 A. M.—Morning Moods (cont'd).
11:30 A. M.—Academy of Medicine.
11:45 A. M.—Ben Alley, tenor.
12:00 Noon.—Buddy Harrod's Orchestra.
12:30 P. M.—Happy Repairmen.
12:45 P. M.—Recordings.
1:15 P. M.—George Hall's Orchestra.
1:30 P. M.—Atlantic City Musicale.
2:00 P. M.—National Student Federation.
2:15 P. M.—The Captivators.
2:30 P. M.—American School of the Air.
3:00 P. M.—Elizabeth Barthell.
3:15 P. M.—Columbia Salon Orchestra.
3:30 P. M.—Sam Prager, pianist.
3:45 P. M.—Four Eton Boys.
4:00 P. M.—Frank Westphal's Orchestra.

KQV

7:00 A. M.—Rip Van Winkle's Breakfast Club.
8:00 A. M.—Jack and Tony.
8:30 A. M.—Morning Serenade.
9:00 A. M.—Organ Thoughts.
9:15 A. M.—Marathon Dance.
9:30 A. M.—At Marouse's Kentucky Mountaineers.
10:00 A. M.—Tuning in Radio Headquarters.
10:15 A. M.—Blues Chasers.
11:15 A. M.—Women's Home and Style.
11:30 A. M.—Tin Pan Alley.
11:45 A. M.—Musical Travan.
12:00 Noon.—Studio Presentation.
12:15 P. M.—Ray Duke's Orchestra.
12:45 P. M.—Music Room.
1:15 P. M.—Studio Presentation.
1:45 P. M.—Watchtower Program.
2:00 P. M.—Matinee Club of the Air.
2:15 P. M.—Marathon Dance.
2:30 P. M.—Matinee Club.
3:00 P. M.—Gospel Program.
3:15 P. M.—Add Brickell's "Pianoisms."
3:30 P. M.—Dreamers.
4:00 P. M.—Radio Rascals.

WWSW

8:00 A. M.—Organ Reflections.
8:30 A. M.—Morning Band.
9:00 A. M.—Morning Devotions.
9:30 A. M.—Tennessee Ramblers.
10:00 A. M.—Dr. Leon A. Wilcox.
10:15 A. M.—Musicale Shoppers.
10:45 A. M.—Babette.
11:00 A. M.—Carlos Molina's Orchestra.
11:15 A. M.—Want-ad-land.
11:30 A. M.—Your Neighbors.
11:45 A. M.—Helen's Hi-Lights.
12:00 Noon.—Weather; Recordings.
12:15 P. M.—Gimbels Month Program.
12:30 P. M.—Time; Tennessee Ramblers.
1:00 P. M.—Luncheon Trio.
1:30 P. M.—Raymond Long.
1:45 P. M.—WWSW Artists.
2:00 P. M.—Elite Trio.
2:30 P. M.—Grotesque Burlesque.
2:45 P. M.—June Marshall.
3:00 P. M.—Roaring Red Fisher.
3:15 P. M.—Happy Thought for Children—Hazel Ferree.
3:30 P. M.—Pittsburgh Musicale Institute.
4:00 P. M.—Time; Libby Geary.

'American Weekly' Preview on WCAE

The numerous articles of interest to all readers, published in tomorrow's issue of the American Weekly, which is distributed each Sunday with the Sun-Telegraph, and in the March of Events section of the Sunday Sun-Telegraph are discussed on WCAE tonight at 7 o'clock.

Due to a network broadcast at 6:30 tonight by George Seibel, literary and dramatic critic of the Sun-Telegraph, the broadcast of news by Louis L. Kaufman, Globe-Trotter of the Sun-Telegraph and Hearst Metrotone News, usually heard at that time, is scheduled from 6:20 to 6:29. The Globe-Trotter's other broadcasts—at 9:05 a. m., 12:15 p. m and 2:30 p. m.—are heard on the regular schedule.

HOOVER ON AIR -:- Girls' Auditions On WCAE -:- PROGRAMS

Radio Programs Tonight

1:30 P. M.

WJAS—Yale and Army Football Game.

1:45 P. M.

KDKA—Yale and Army Football Game.

3:00 P. M.

WWSW—Tech-Notre Dame Football Game.

3:15 P. M.

WCAE—Tech-Notre Dame Football Game.

4:00 P. M.

WJAS—Spanish Serenade.
KQV—Radio Rascals.

4:30 P. M.

KDKA—Concert Favorites.
WJAS—George Hall's Orchestra.
KQV—Marty Schramm's Orchestra.

4:50 P. M.

KDKA—Dispatch; Weather.

5:00 P. M.

KDKA—Swanee Serenaders.
WJAS—Eddie Duchin's Orchestra.
KQV—Melody Lane.
WWSW—Items of Interest.

5:15 P. M.

KDKA—Atkinson Ensemble.
WWSW—Robert Evans, pianist.

5:30 P. M.

WCAE—Skippy.
KDKA—Behind the Law.
Tales of the Pennsylvania State Police.
WJAS—Catherine S. Rubino, soprano.
KQV—Hits of Yesterday.
WWSW—Harry Christ and his Music.

5:45 P. M.

WCAE—Purina Program.
KDKA—Little Orphan Annie.
WJAS—Did You Know That—Louis Munnell.
KQV—Jack and Tony.

6:00 P. M.

WCAE—Program Announcement; Welfare Fund Talk; Sert Room Orchestra.
KDKA—Little German Band.
WJAS—The Funnyboners.
KQV—Silent until 7:30 p. m.
WWSW—Fay Murphy's Orchestra.

6:10 P. M.

WCAE—Football Review.

6:15 P. M.

WJAS—Riviera Orchestra.

6:20 P. M.

WCAE—The Globe Trotter of the Sun-Telegraph and Hearst Metrotone News.

6:30 P. M.

WCAE—George Seibel, talk, "New Plays and Books in New York."
KDKA—Sport Review; News; Weather.
WJAS—Football Review, Ed Dooley.
WWSW—Sports Calendar.

6:45 P. M.

WCAE—Concert Orchestra.
KDKA—"A Recreio" by Bill and Alex of the Downtown Y. M. C. A.
WJAS—Ozzie Nelson's Orchestra.
WWSW—Duquesne Program.

7:00 P. M.

WCAE—"American Weekly."
KDKA—Amos 'n' Andy.
WJAS—Frederic William Wile.
WWSW—Harold Barnes.

7:15 P. M.

WCAE—Girls' Finals in Western Pennsylvania Atwater Kent Audition.
KDKA—Hazel Martin, pianist.
WJAS—Connie Boswell.

7:30 P. M.

KDKA—Homey and Old Fashioned Quartet.
WJAS—Meyer and Buyer.
KQV—Modulators Trio.
WWSW—Pittsburgh Musical Institute.

7:45 P. M.

WCAE—The Goldbergs.
WJAS—Keenan Philips.
KQV—Sports Review.

8:00 P. M.

WCAE—Girls' Finals in Western Pennsylvania Atwater Kent Audition.
KDKA—American Taxpayers' League.
WJAS—Abe Lyman and His Californians.
KQV—Arden-Shires Orchestra.
WWSW—Mary Quinn, contralto.

8:15 P. M.

KDKA—Lee Sims and Orchestra.
WJAS—Edwin C. Hill.
WWSW—Welfare Talk.

8:30 P. M.

WCAE—President Hoover — Republican National Committee.
KDKA—Jean Fay.
WJAS—President Hoover.
KQV—Marathon Dance.
WWSW—Schafer-Engiert Orchestra.

8:45 P. M.

KDKA—Irene Kaufmann Settlement Players.
KQV—Edward Dunbar, tenor.

9:00 P. M.

KDKA—Week-End Revue. Gus Van, The Pickens Sisters and Vic Arden's Orchestra.
KQV—Pittsburgh Today. Guest speaker, Mrs. Harry C. Macdonald, local director Girl Scouts of America.
WWSW—Waikiki Islanders.

9:15 P. M.

KDKA—Week-end Revue (cont'd).
KQV—Deep River.
WWSW—Y. M. W. H. A. Speakers.

9:30 P. M.

WCAE—Follies.
KDKA—S-R-O Comedy. "The Commuters"
WJAS—Joe Moss' Orchestra.
KQV—Deep River (cont'd).
WWSW—Stowaways.

9:45 P. M.

KQV—Sandlot Review; Weather.
WWSW—The Man in the Modulating Mood.

10:00 P. M.

WCAE—Dance Hour. Evelyn Herbert, soprano; Robert Halliday, baritone, guests; Walter O'Keefe, master of ceremonies; Wayne King and his Aragon Ballroom Orchestra.
WJAS—William O'Neal.
KQV—Silent Until Midnight.
WWSW—Dixan's Dixons.

10:15 P. M.

WJAS—Columbia Public Affairs Institute.

10:30 P. M.

KDKA—The Three Keys.
WWSW—James Yawkins, baritone.

10:45 P. M.

KDKA—Twenty Fingers of Harmony.
WJAS—Shelby's Croations.
WWSW—Sports Review.

11:00 P. M.

WCAE—William Scotti's Orchestra.
KDKA—Sports Review; Weather; News.
WJAS—Guy Lombardo's Orchestra.
WWSW—Weather; Schafer-Englert Orchestra.

11:15 P. M.

KDKA—Messages to Explorers.

11:30 P. M.

WCAE—Paul Whiteman and His Chieftains.
KDKA—Johnny Hamp's Orchestra.
WJAS—Eddie Peyton's Orchestra.
WWSW—Hungarian Gypsy Orchestra.

12:00 Midnight.

WCAE—Ralph Kirbery — The Dream Singer.
KDKA—Messages to Explorers.
WJAS—Good Night.
KQV—Marathon Dance.
WWSW—Good Night.

12:05 A. M.

WCAE—Roger Wolfe Kahn's Orchestra.

12:30 A. M.

WCAE—Vincent Lopez Orchestra.
KDKA—Good Night.
KQV—Midnight Melodies.

1:00 A. M.

WCAE—News Bulletin; Weather.
KQV—Good Night.

TEN BEST BETS

6:30—WCAE—George Seibel.
7:30—KDKA—Homey and Old Fashioned.
8:30—WCAE, WJAS—President Hoover.
9:00—KDKA—Week-End Revue.
9:30—KDKA—S-R-O Comedy
10:00—WCAE—O'Keefe, King.
11:00—WJAS—Guy Lombardo.
11:30—WCAE—Paul Whiteman
12:05—WCAE—Roger Wolfe Kahn.
12:30—WCAE—Vincent Lopez.

(Advertisement)

STOP BAD BREATH

Thousands of people afflicted with bad breath find quick relief through Dr. Edwards Olive Tablets. The pleasant, sugar-coated tablets are taken for bad breath by all who know.

Dr. Edwards Olive Tablets act gently but firmly on the bowels and liver, stimulating them to natural action, clearing the blood and gently purifying the entire system. They do that which dangerous calomel does without any of the bad after effects.

Olive Tablets brings no griping pain or any disagreeable effects.

Dr. F. M. Edwards discovered the formula after 20 years of practice among patients afflicted with bowel and liver complaint, with the attendant bad breath.

Olive Tablets are purely a vegetable compound; you will know them by their olive color. Take nightly for a week and note the effect. 15c, 30c, 60c.

THE DANGEROUS AGE

EVERY day the mail brings us a flood of letters . . . many from middle-aged women. They prove that Change of Life need not always be dreaded. They tell how the headaches, backaches, can be overcome or avoided.

Please read the end of a typical letter. It's from Mrs. MacCraig. "I took three bottles. It made me strong and healthy. I will always praise your medicine and tell other women about it."

Write to the Lydia E. Pinkham Medicine Co., Dept. L-10, Lynn, Mass., for a free trial bottle.

Try Lydia E. Pinkham's VEGETABLE COMPOUND

Listening In

Van Loon Makes Bow.
Al Smith Speeches.
Thurston for Radio.

Chalk up another "scoop" for that Home Circle program . . . Hendrik Willem van Loon the noted writer and journalist, made his bow as a regular Friday night speaker on the feature yesterday. The Circle heard each week day except Tuesday, at 6:45 p. m., now stars Albert Payson Terhune on Monday; Bruce Barton, Wednesday; John Erskine, Thursday; Van Loon, Friday and Emily Post, Saturday with Heywood Broun appearing as master of ceremonies and news commentator at each broadcast . . . If you've listened in vain for the program on WCAE this week, it's because NBC, last Monday gave it a later spot which conflicted with some of the station's previously arranged programs . . . It reappears on WCAE's schedule Monday night.

Mr. Van Loon

Former Gov. Alfred E. Smith, of New York, goes on the air over NBC and CBS nets three times next week—Monday, WCAE, at 10 p. m.; Thursday, WJAS, at 10 p. m., and Saturday, WJAS, at 9:15 p. m.

Howard Thurston, the internationally-known magician, is to open a two-a-week series over an NBC hookup November 3 . . . The inauguration of the series also will mark his radio debut.

CBS has announced that beginning at 6 p. m. November 8, it will have a 30-minute report of election returns, followed periodically by five-minute reports throughout election night until the final outcome is conceded or officially announced. NBC's election plans have not yet been ma' known.

Football broadcasts today: Tech-Notre Dame, WCAE at 3:15 and WWSW at 3; Yale-Army, KDKA at 1:45 and WJAS at 1:30.

President Broadcasts Speech From Detroit; Seibel Network Feature

President Hoover, speaking from Detroit, again is heard over NBC and CBS coast-to-coast facilities, locally through WCAE and WJAS, tonight from 8:30 to 9:30. His address is the President's fourth radio campaign talk since he was formally notified of his nomination, others having originated in Washington, Des Moines and Cleveland.

Making his third NBC network appearance, George Seibel, literary and dramatic critic of the Sun-Telegraph, is heard over an extensive hookup, including WCAE, tonight from 6:30 to 6:45 in a discussion of "New Books and Plays in New York." In order that Pittsburgh listeners may tune in on Mr. Seibel's talk, the news broadcast by Louis L. Kaufman, Globe-Trotter of the Sun-Telegraph and Hearst Metrotone News, usually heard at 6:30, is scheduled from 6:20 to 6:29 p. m. for tonight only.

Mr. Seibel

Rear Admiral Frank Brooks Upham, chief of the Bureau of Navigation of the Navy, discusses "The Birth of Our Navy," apropos of the annual celebration of Navy Day on October 27, tonight at 10:15 during the Columbia Institute of Public Affairs on WJAS.

* * *

Program Pointers

Evelyn Herbert and Robert Halliday, the internationally-known operetta stars, offer a group of selections from "Pink Lady," "The Fortune Teller," "High Jinks," "The Red Widow," "Madame Sherry" and "Firefly" as a highlight of the cigaret dance hour on WCAE tonight at 10. The rhythm is provided by Phil Harris, playing from Los Angeles and Wayne King and his orchestra . . . "The Commuters," a bright comedy of life in the suburbs, is presented by the S. R. O players under the direction of Vernon Radcliffe over KDKA at 9:30 tonight.

Miss Herbert

Rear Admiral Frank Brooks Upham, chief of the Bureau of Navigation of the Navy, discusses "The Birth of Our Navy," apropos of the annual celebration of Navy Day on October 27, tonight at 10:15 during the Columbia Institute of Public Affairs on WJAS.

Backache Bother You?

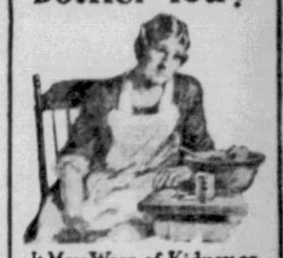

It May Warn of Kidney or Bladder Irregularities

A persistent backache, with bladder irregularities and a tired, nervous, depressed feeling may warn of some disordered kidney or bladder condition. Users everywhere rely on *Doan's Pills*. Praised for more than 50 years by grateful users the country over. Sold by all druggists.

Doan's Pills
A Diuretic For the Kidneys

We Apologize!

Pittsburgh went wild over the opening of our new Gulf Building Drug Store and Soda Grill.

We went wild trying to supply merchandise, luncheon and Fountain Service.

We Humbly Apologize
for our inability to serve you—the Public of Pittsburgh—with the customary May brand of service.

THANKS
to all Pittsburgh for your tremendous acceptance of our new Gulf Building Store.

MAY DRUG COMPANY

Patricia Pitt's Comment on Pittsburgh Society Happenings

In Mayfair
-With-
Patricia Pitt

October is becoming very gay in a bridal fashion, have you noticed? And today I have another marriage to talk about, added to the list already to the credit of this autumnal month.

The Rev. and Mrs. Henry Bryant Stoneham, of Charlottesville, Va., have announced the marriage of their daughter, Catherine, to Wilson Murray Carr, Jr., son of the W. Murray Carrs of Pittsburgh, and formerly of Baltimore, which took place Wednesday, October 12, in Charlottesville.

Both the bride and bridegroom are graduates of the University of Virginia, and he is now taking a post-graduate course at the same school.

* * *

Seen at Concert

There's something intimate about the concerts at Carnegie Music Hall that one doesn't feel so easily at Syria Mosque, have you noticed? Last night when Albert Spalding, violinist, gave the Art Society such a marvelous program for the opening of the season in Carnegie Music Hall, there was a current of sympathy, understanding, of awareness between the artist and his audience.

I saw ever so many folk there that one doesn't always see everywhere else. Winsome Rosemary Casey, the young playwright, I had a glimpse of; she wore black chiffon and brief tailored jacket of white lapin.

During the one intermission, a satisfyingly long one, folks walked about in the foyer and corridors, greeting friends. In one group were the Willis McCook Reeds, Mrs. Lewis A. Park and Mrs. David Meade Gilmore.

In Black Velvet

Mrs. Reed wore over her black velvet gown a dahlia-red velvet jacket with bands of mink near the cuffline. An exquisite gown of garnet red bagheera, that fascinating uncut velvet, was worn by Mrs. Park.

Elizabeth Jenkins, in a white crepe gown cut high in front and into a deep v in back, had long jade green beads at the girdle as the only ornament. The bodice was cut at the shoulder line to cover the top of the upper arm.

And her wrap was ever so attractive, one of the new, longer wraps. It was of sapphire blue velvet, fitted to the figure, and having the new styled sleeves, cut very wide to the elbow, and then fitted to the arm.

Mrs. T. Clifton Jenkins accompanied her daughter. Others I noticed were Mrs. George C. Burgwin in black chiffon with bands of sequins covering the shoulder, Mrs. A. W. Sherrill and Mrs. George S. Baton.

Gown of Chiffon

Louise Evans chose a black crepe frock with a fichu effect in white crepe, Mrs. James O. Flower was there, and Mrs. James Madison Graham.

Mrs. John W. Lawrence chose black velvet with brief capes of white ermine over the shoulders. With her were her two nieces, Mary Louise Flinn and Nancy Patterson.

Accents Of White

Mrs. Herbert DuPuy, in black velvet with accents of white, was there with her daughter, Mrs. Frederic Ickes Merrick, and her little granddaughter, Rosetta.

Mrs. William Maclay Hall I had a glimpse of, Mrs. John E. Nelson, Mrs. Sidney A. Chalfant, and Mrs. William R. Jarvis, Mrs. George M. Laughlin III, the Hanson Roses, the David Craigs, Mrs. George E. Tener, Mrs. Tracy W. Guthrie, the Edward Pitcairns, the B. R. B. Townsends, Mrs. David Gillespie, the John Follansbees and young Betty Shaw.

Miss Helen Rauh was with Jeannie Breidson, young violinist, who wore a simple frock of buttercup yellow crepe.

Many Patrons Give Aid To Dracomtra Players

The Dracomtra Players, South Hills Community Theater, which will give its first play of the season, "Journey's End," October 27 and 28 in Fellowship Hall, Mt. Lebanon Baptist Church, has many patrons.

Among them are Miss Irene R. Blank, Miss Ketherine M. McKinney, the Rev. and Mrs. Edward Bleakney, Lon Russell, Miss Sarah Ewalt, Mr. and Mrs. W. S. Haddock, Dr. and Mrs. R. W. Dunlop, Dr. and Mrs. H. W. Ewalt, Mr. and Mrs. J. Leigh Shields, Mr. and Mrs. C. E. Glass, Miss Mae O'Donnell, Mr. and Mrs. Charles Hissrich, Mr. and Mrs. S. F. Nichols, Mr. and Mrs. C. L. Clark, Mr. and Mrs. E. R. Moses and Mr. and Mrs. R. C. Brown.

Others are Mr. and Mrs. C. B. Bartley, Mr. and Mrs. G. E. O'Donnell, Mr. and Mrs. S. K. Fung, Mr. and Mrs. E. O. Johns, Mr. and Mrs. H. L. Baer, Mr. and Mrs. James Kommer, Mrs. C. Walker, Dr. and Mrs. H. W. Ewalt, Jr., Edward O'Donnell, Henry Tuggle, William Fecke, Emma Shauer, Mr. and Mrs. M. Smith, Mr. and Mrs. Harry Bainbridge.

Mr. and Mrs. A. H. Wood are patrons, Mr. and Mrs. A. J. Klein, Henry Johns, George Giltenboth, Milton Frankel, Woodrow Miller, David Jones, Mr. and Mrs. W. Hess, Mary B. Scanlon, Mr. and Mrs. C. J. Mullert, Mr. and Mrs. R. P. Bates.

Other names will be announced on November 1.

Miss Louise E. Baldus Weds Russell Campbell

Mrs. Helen Baldus, of Springdale, announces the marriage of her daughter, Miss Louise Elizabeth Baldus, to Russel P. Campbell, son of Capt. and Mrs. E. K. Campbell, of Tarentum, which was solemnized in Turtle Creek on May 10.

Miss Arrie E. Rogers Visiting in New York

Miss Arrie E. Rogers, of Pittsburgh, is in New York, registered at the Hotel Seymour.

Hunt Breakfast Is Given at Hot Springs

HOT SPRINGS, Va., Oct. 22.—A week marked by numerous social functions of importance and the increasing growth of the fall colony at the Homestead, was climaxed today by a hunt breakfast at Meadow Lane Farm following a meet of the Bath County hounds and a bridge and backgammon tea this afternoon at the Casino.

The hunt has become an integral feature of recreational activity in the colony and today's drag, led by Mrs. Fay Ingalls, M. F. H., found scores of colonists following the hounds. Mrs. Allan M. Hirsh entertained for more than 100 at her hunt breakfast at Meadow Lane Farm.

The bridge and backgammon tea at the Casino this afternoon attracted scores of colonists. Those of prominence having tables were Mrs. Julian W. Robbins, Baroness Rosenkrantz, Miss Mary D. Brooks, Mrs. Charles M. Brooks, Mrs. Henry Martyn Alexander, Mrs. Richmond A. Ware, Mrs. Gustavus F. Swift, Mrs. William Van Doren Wright, Mrs. Robert Mallory, Mrs. Lawrence Lewis Gillespie, Marchesa Carignani, Mrs. Alfred C. Uihlein, Mrs. J. William Kilbreth, Mrs. Frank B. Kellogg, Mrs. John D. Beals, Jr., Mrs. Edward V. Hartford and Mrs. Gibson Fahnestock.

The coming week will witness the return of Miss Mabel Choate, Mrs. William Welch Collin, of Pittsburgh; Mr. and Mrs. William A. W. Stewart with a group of friends; Mr. and Mrs. W. Lockhart Gordon, Mrs. Edward M. Fielding, Mrs. Paul H. Denning, Mr. and Mrs. Arthur B. Eaton and a host of others.

Mrs. Bernhard Hostess For Literary Review

Mrs. Charles Bernhard, of Orchlee street, will be hostess for Friday's meeting of the Literary Review of the North Side. Study of medieval drama will be continued, Mrs. Frank W. Murphy giving the paper; Mrs. Clifford Russell will review "Call Home the Heart," and Miss Sara J. Logan, J. T. Adams' "The Epic of America."

St. Francis de Sales Benefit Wednesday

A card party for the benefit of St. Francis de Sales parochial school, McKees Rocks, will be held in the school auditorium on Wednesday evening.

YOUNG RIDERS AT THE HART'S RUN HUNT

Photo by Pittsburgh Sun-Telegraph.

MISS MARY LOUISE FLINN — MISS RITA LAUGHLIN

YOUNG RIDERS AT THE HART'S RUN HUNT, ALLISON PARK . . . THE HUNT FARES OVER COUNTRYSIDE EACH SATURDAY

Historical Society To Meet on Monday

Mrs. John C. Schreiner will be program chairman for Monday's meeting of the Woman's Historical Society in the Congress clubhouse. Miss Elizabeth Hamilton will describe her "Days Abroad" and a paper on "Archeological Pursuits in Pennsylvania" will be presented by Mrs. Stephen A. Staege. Songs by Mrs. Hannah Forney, accompanied by Mrs. George Herwig, will complete the program.

Miss Charlotte Watson Weds New Castle Man

Mr. and Mrs. William Watson, of Shady avenue, announce the marriage of their daughter, Miss Charlotte Watson, to Louis B. McConaghy, of New Castle, Pa., which was solemnized at 9:30 o'clock Wednesday morning in the East End Christian Church.

The bride, given in marriage by her father, wore a gown of blue velvet with matching accessories, and carried orchids. The bridesmaids, Miss Jane Rebele and Miss Mary Wurtz, wore gowns in lapis blue with matching accessories and carried yellow roses. Thomas Boltz, of Akron, O., was best man and ushers were Neil Watson and Robert McConaghy.

After a southern wedding trip, Mr. and Mrs. McConaghy will reside in Akron, O.

Ellis Alumnae to Roll Bandages for Hospital

Bandages will be rolled for the Children's Hospital by members of the Ellis Alumnae Association after they have completed their business meeting on Monday. They are to meet with Miss Katharine Shuman, of Sheridan avenue. Two scholarships have been provided from the proceeds of last month's benefit bridge.

Brighton Women's Club To Aid Blind at Sale

The Brighton Women's Club is always one of the most active organizations in behalf of the blind. The annual sale of articles made by the sightless will be held November 3 at Mrs. Charles Kolb's home, Grenet street, and there will be a tea in conjunction with the sale.

St. Stephen's Sodality To Give Party Oct. 28

A reception and card party will be held by St. Stephen's Sodality, Hazelwood, in the school auditorium, North Elizabeth street, on Friday evening, October 28. Miss Anne Conway is general chairman.

Sororities Hold Bridge, 'Rush' Parties

This is the busy season for sororities and fraternities, what with rushing season, bridge parties and dances to open the fall season.

The 1932-33 rushing season of the Kappa Alpha Tau Sorority was initiated October 16 at the Garden Tea Room with a tea. Covers were laid for 15. The ushers were Miss Sonia Gutmacher and Miss Rose Fairman.

Plans are being made for the annual benefit bridge of the Pittsburgh Alumnae Chapter of Sigma Kappa Sorority at Kaufmann's Saturday, November 12.

The committee in charge of arrangements includes Miss Rebecca Gibson and Miss Betty Jones, Mrs. G. W. Heberlein and Mrs. John A. McCann.

Members of the Pittsburgh Chapter will visit Alpha Sigma Chapter at Westminster College on Homecoming Day, October 29, when a New Castle alumnae association will be formed.

The Pittsburgh members of Delta Zeta fraternity will celebrate founders' day with a banquet and dance at the Fort Pitt Hotel Monday evening. Miss Mabel DeForest, president of the Alumnae Association, has appointed as her committee on arrangements, Mrs. J. K. Taylor, Miss Betty Swoyer, Miss Betty Bartley, Miss Nancy Lea, Miss Dorothy Green and Mrs. Herman Von Ende.

* * *

An old time and modern dance and card party will mark the opening of the renovated auditorium of St. Joseph's School, Sharpsburg, by the Booster's Club, on Thursday evening. Euchre, "500," old maid and bingo will be played. George Neff is chairman of the affair.

* * *

The alumnae of Mt. Mercy Academy will have their initial meeting of the season tomorrow afternoon in the new activities building on the campus. Plans for a swimming party are to be made.

Mission Union to Hold 2-Day Study Session Here Next Week

By MRS. CHARLES M. BREGG

A two-day mission study program has been planned for Wednesday and Thursday by the Woman's Missionary Union of Allegheny County co-operating with the Council of Churches. Both days' meetings will be in the First English Lutheran Church.

On Wednesday at 1:30, with Mrs. Harry G. Samson presiding, the Rev. Dr. Jacob Simpson Payton will speak on "The Responsibility of Women to the Community" and Miss Ora Haft will discuss "Facing the Future in Indian Missions." Miss Haft has had 24 years experience with American Indians in the West and Alaska.

On the foreign work program on Thursday Mrs. Harry B. Hollister will review the early chapters of her own book, "Lady Fourth Daughter of China," at the morning session, and, after devotions in the afternoon, the subsequent chapters will be taken up for study. Mrs. Hollister has a wealth of background in missionary work. Her parents and her husband were missionaries to China and she herself was an appointed missionary.

Pittsburgh Folk Sojourn at Summit

The following Pittsburghers have been registered at the Summit Hotel Golf and Country Club, Uniontown, during the past week: Mrs. F. K. Acker, of Bellevue; Mr. and Mrs. J. Frank, Mr. and Mrs. W. H. Wilson, H. W. Moody, E. M. Just, J. Wilson Garbart, Mr. and Mrs. J. W. Harper. The Pittsburgh luncheon and dinner guests during the week were Mrs. P. W. Ruff, Miss Evalyn Ruff, Mrs. E. W. Humphrey and W. E. Humphrey, all of Butler; Mr. and Mrs. F. J. Miss Gertrude Jenny and H. of Pittsburgh. Mr. and Miller, of Rochester, N. Y., s. J. E. Stevenson, of We n, had luncheon with Mr. F. E. Willson. D. an, Jr., Mrs. D. E. Jackm D. M. Smith, of Pittsbu ss Lotus Marsh, Miss Ed n, of Edgewood, Miss Ma keels and Mrs. R. L. Do of Pittsburgh, were recen Mrs. F. T. Sawvel, of ; Mrs. F. H. Davidson, M y McCloskey, of Mt. Leba Mrs. W. L. Sheppart, of aron, and Mr. and Mrs. ausner, of Pittsburgh, hac on at the Summit.

The followin burghers were registered ov weekend: Mrs. W. D. Henry s Harriet Oliphant, Sewic Miss Mary Standish, C. el, A. Hopkins, Miss Nell S R. Schroyer, J. B. Lync and Mrs. H. F. Brennan, M rs. A. P. Weigand, Mrs. H Mc-Naughton, Walter and William J. and T. Emmet Mr. and Mrs. I. C. Ewing, of Wilkinsburg; A. B. Thomas, Noel, J. D. Guernsey, Mr. an R. Berg, Mrs. Alexander Sp Frank Fletcher, Winifred Fl er, Mr. and Mrs. H. V. Cotton, and Mrs. W. E. Stumpf, S. Bramer, Dr. and Mrs. J. M. Re Dr. Edna Beale and Miss Caroli Spalding, A. L. Feagan, Dormont and J. R. McKinnon, Mt. Lebanon.

Daughters of Pioneers To Meet Here on Oct. 27

The College Club will be the scene of the annual national convention of the Daughters of American Pioneers on October 27. The convention opens with a luncheon and a reception for visiting delegates will be held in the evening.

The Keystone Chapter, which is the local organization, was entertained Saturday by Mrs. H. R. Stuckslager and Mrs. Elliott Thomas, Bailey avenue, McKeesport.

State Welfare Head to Talk At Congress

"The Welfare Dollar" is the subject upon which Mrs. Alice Liveright, secretary of the Pennsylvania Department of Welfare, will speak before the Legislative Council at its meeting in the Congress of Clubs on Tuesday.

Prior to her position in the Governor's cabinet, Mrs. Liveright was active in social and civic work in Philadelphia. She is a former president of the Juvenile Aid Society of that city and served as chairman of the All-Philadelphia Conference in 1928. Her work as a member of the board of the board of the Federation of Jewish Charities o Philadelphia also gave her unusual opportunities of understanding city welfare problems. Reservations for the luncheon meeting are to be made with Mrs. W. M. Parrish not later than Monday noon.

Mrs. Liveright

* * *

Mrs. Edward O. Tabor will be guest artist at the poetry salon to be held Monday evening in the home of Mrs. Marie Tello Phillips by the Bookfellow Library Guild. There will be the usual poetry contest, reading of other original poems and music will be by Miss Dorothy Meyer, contralto, with Miss Mathilda Meyer accompanying, and Miss Dorothy MacWilliams, with Miss Eleanor Elderkin at the piano.

* * *

In order that they may save the difference in expenditure for their welfare work, members of the Fortnightly Review will not have their annual dinner this year, but instead will stage a gay 90's party in the recreation hall at Mt. Lebanon on Thursday evening. Club husbands will be guests.

* * *

To open its second season, a meeting of the home economics class of the Council of Jewish Women will be held Monday at 2 o'clock in Utility Hall. Miss Karen Fladoes, will give a lecture and demonstration on "Pastry, Pies and Tarts."

* * *

Mrs. H. B. Littell, vice president-large of the Allegheny County Women's Christian Temperance Union, will speak on "How to Vote in the Coming Election" when she addresses the Foster Union in the absence of Club on Tuesday.

* * *

The Chapter, Order of De Braddock, will open its winter social season with a dance at the Homewood Country Club on Wednesday evening, and a dinner the following evening.

Beaver Falls Girl Heads College Student Group

Miss Richardson, a senior at Wilson Junior College, has been elected president of the student government of Wilson. Miss Richardson is the daughter of Mr. and Mrs. Ernest Richardson, Fourth avenue, College Hill, Beaver Falls.

COLOR COMBINATIONS HAVE NEW TREATMENT IN FALL CLOTHES

Sketched in Paris

Paris Bureau,
Pittsburgh Sun-Telegraph.

PARIS, Oct. 22.—There is a tendency toward a change in the way colors are combined in a single costume. At least this is the evidence given out in the collections of the majority of fashion designers in Paris. There is less frequency of the dress of one color trimmed with another color and an increse of the costumes which combine two and sometimes three colors right in the fabric.

* * *

HAND-MADE fabrics get at this new fashion in one way. Materials are woven with threads of two colors, and are so ingeniously planned that the effect is not a mottled one, but really a two-color combination.

* * *

THE FABRICS done by the house of Maggy-Rouff are excellent examples. In many cases the threads of one of the colors extend beyond the selvedges, in solid-color fringes.

* * *

JUST SUCH a fabric has been used for this Maggy-Rouff coat. The material is a coarse homespun, with the texture of the weave obviously done in mottled beige, in one direction, and in dark blue the other. The dark blue yarns form little fingers that have been used to edge collar, pockets and little top-sleeves. The big glass buttons are in matching blue.

* * *

ANOTHER ingenious two-color combination is done in the Heim dress, which is black velvet striped in gray. Scarf collar and wide belt are of self-fabric.

(Copyright, 1932, King Features Synd., Inc.)

Women Voters' League To Hold Meetings, Tea

Mrs. A. L. Fillmore, chairman of the Twenty-fifth Ward League of Women Voters, announces a meeting for Tuesday evening in the North Side Y. M. C. A. Party issues will be discussed by representatives from the Republican, Democratic and Socialist parties, and a social hour with refreshments will follow.

The Thirty-second Ward League will open its season with a tea on Wednesday afternoon in the Municipal Building. Mrs. F. O. Graham is to speak on "Why This League of Women Voters." A play by the Dormont-Mt. Lebanon league will be a second feature of the afternoon's program.

The Swissvale league will have its opening meeting on Friday afternoon in the Wilkins School, Braddock avenue. Representatives from the Republican, Democratic and Socialist parties will discuss party platforms.

THIS IS YOUR NEW YORK

AS IN ALL PLACES NEW YORK can become for one the thing one chooses. So, if it is a sophisticated New York you choose, The Ritz Tower is the place to stop . . . for its location in the midst of smart activities . . . for its luxurious comfort . . . for its famous cuisine . . . for its peerless service that brings continental ways of living to New York.

Our management is prepared and eager to serve you in surroundings worthy of your presence . . . and over all, the suave service of a rigidly disciplined household.

TEMPORARY OR LEASE ARRANGEMENTS

The Ritz Tower

PARK AVE • at 57th Street • NEW YORK

J. E. FRAWLEY . . . General Manager

TELL IT TO SALLY

Follow This Unusual Feature Day by Day

By SALLY MARTIN

Wobbling Indecision Often Has Unhappy Results

"I love you; I love you not; I love you."

That's the theme song which Doris has been crooning ever since her heart started to go pit-a-pat,

And not for one man only.

Every little while Doris starts to get married, then doesn't, whereupon all sorts of heart-breaking consequences happen.

Which, according to Doris, are all the other fellow's fault.

Do you think that's the truth? Is Doris the innocent victim in the following scenario, or is she just a sweet young girl trying to raise Cain?

FAMILY OBJECTED

"Dear Sally:

"Last year, just a month before I was to be married, I broke my engagement. The morning of that day I met a man I had gone with for about a year before I was engaged. I began going with him again, and he told me he loved me. As time went on I grew to love him more than anything in the world.

"There was only one thing wrong. My family objected to him because our religions were different, so when he asked me to marry him I hesitated. My brother and sister-in-law liked him, and said I should decide definitely. Finally I did—to give him up. He carried on something terrible, and begged my sister-in-law to talk to me, telling her he loved me more than anything on earth and could never be happy without me. I relented, and began seeing him again.

"That was two months ago. Then, all of a sudden, my sister-in-law informed me that Fred wouldn't be at a party we were going to, because he was married and had introduced her and my brother to his wife. I told her I didn't believe it; that he wouldn't do such a thing. The next morning I phoned him and demanded an explanation. We arranged a meeting and I met his wife.

WANTS TO FORGET

"Last week he called up and asked if I would see him. Foolishly, I consented. He told me he still loved me, and the only reason he married was because he thought it best, on account of his religion making him undesirable to my family.

"Oh, Sally! I love him in spite of everything! I want him to be happy. But he keeps calling me, telling me he loves me and wants to see me. I don't want to get mixed in any scandal, because I do love him so much. I'm trying hard to get over it. I'm learning to play golf and tennis. I swim, and go in for all kinds of sports. I keep on until I'm exhausted, but in spite of everything, as soon as I relax, my mind wanders to him. I don't want to see him—yet I do. Please help me. Tell me how to handle this situation. I am so unhappy and wretched.

"DORIS."

Unhappy and wretched? You should be! And I haven't a particle of sympathy for either of you. Particularly for you, lady.

According to your own report, you've let your emotions ramble around like a dish of spaghetti. Anyone but you, yourself, could make up your mind for you, and as the natural and inevitable consequence of your wobbling, you lost your man.

STOP SEEING HIM

And now that he has finally put his life in order, you're going to do some more wobbling and mess things up again.

The man may be a cad, but you're just as bad, Doris.

You wobbled yourself into this mess, and now you're trying to whine yourself out of it. And all the time you're trying to put the responsibility on the other fellow. Nothing doing! You're stirring up this mess, and you darned well know it. So cut out the bluff, and if you really want help (which I doubt), get busy and act regular.

Stop trying to see this man. Refuse to answer him if he phones. He married this girl in good faith, and he'll probably stick by her if you'll stop seeing him.

Moreover, chances are you can find some honest, clean happiness and romance for yourself if you'll cut out this act. It's a cinch, sister, that you'll find nothing but misery if you go on with it.

(Copyright, 1932, King Features Synd., Inc.)

'FAERY-TALES'

Drawn by Nell Brinkley

Gloriette joyously calls the enchanting tales of the story-teller LOVE—Faery-tales—but True!

Dolorosa sadly calls them—Fiction—pure and simple!

But Dolorosa, though she may have met up with a shimmering dream too good to be true in any case, and had her bubbles turn to just drops of soap-suds, still comes to listen along with optimistic Gloriette to the tales read with all the embroidery that the oldest god knows how to use.

There is an old picture that I saw as a child pinned to a screen, called "Faery-Tales." An old, old gran'-mother sits in a spell-bound circle of youngsters with upraised hand and bright face. The magic light from an attic window falls in golden halos and silver on the heads of the children and the ancient dame. This picture in memory has always lent a glow to both the life of imagination and that of reality, for me.

That other teller of tales to an enraptured circle is older than any gran'mother—and his tales, for those who have found happiness in love, even long ago, gilds the world until its dinginess shows but dimly through.

NELL BRINKLEY.

Correct Manners

By Mrs. Cornelius Beeckman

Between You and Me

Dear Mrs. Beeckman:

In the course of a card game one player (meaning a confidence) said to another: "Between you and I." The player he had spoken to corrected him and said "Between you and me."

An argument followed. Though I was not involved in the argument, I think they were both wrong. I think they should have said speaking in confidence or confidentially speaking. Please advise. FRANK.

There are two questions, really, involved in your question. The person might have said either "speaking in confidence" or "confidentially speaking." Or he might have said "between you and me."

But "between you and I" is not correct. Between is a preposition, and should be followed by the objective case. Me is the objective case, while I is the nominative case.

And how very often we hear this ear-grating mistake!

Hotel Registering

Dear Mrs. Beeckman:

1—How do a mother and her grown daughter register at a hotel? Is it "Mrs. J. B. Brown and daughter" or "Mrs. J. B. Brown and Miss M. Brown"?

2—Should one always leave one's key at the desk of the hotel when going out for a short while?

3—How should one ask for it? Should one say Room 626, or should the name be given to the clerk at the desk?

INQUIRER.

1—The latter form is the more nearly correct. The addition of "and daughter" to the mother's name would imply that the daughter is not a "grown daughter."

But the form would be improved by the use of the names, rather than of initials. Like this:

Mrs. Jonathan Brown, New York
Miss Marguerite Brown,
New York

2—This is just as you wish, as you find convenient. Usually hotel keys are such large and ponderous affairs that a woman finds it not too convenient to carry one in her purse, and so she leaves it at the desk when she goes out. But, if it is a small one, and if she doesn't want the bother of asking for it each time she comes in, it is quite all right for her to carry it with her.

3—Usually we ask for the key by giving the number of the room to the desk clerk. Unless the clerk has a phenomenal memory, or unless we have been at the hotel for some time and are well known, it means an extra wait for us when, naturally, he has to consult his registry-file to see what is the number of our room.

(Copyright, 1932, King Features Synd., Inc.)

Contract Bridge

HOW TO PLAY and HOW TO WIN

By JOSEPHINE CULBERTSON

The Suicide Squeeze

There is a type of squeeze which is rather rare at the Contract table, but is exceedingly spectacular and effective when the opportunity for its use is presented. This squeeze involves the throwing in of a chosen opponent, in order that he may be permitted to cash winning tricks, but in the end be forced to make a lead from his remaining holdings advantageous to the Declarer. Occasionally, there are hands on which the distribution is revealed in such a manner as to make the play almost self-evident. Such was the following hand, played recently in a Duplicate tournament:

South—Dealer.
Neither side vulnerable.

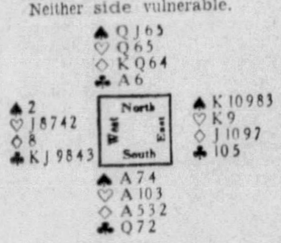

The bidding:

South	West	North	East
1 N T	Pass	2 N T	Pass
3 N T	Pass	Pass	Pass

The bidding requires no special comment, as notrump is obviously the best declaration in the combined hands.

West chose for his Opening lead the club 8, probably his best Opening, taking everything into consideration. As the cards lay, the lead of either of his singletons would have made the play difficult, indeed, but this West did not consider that such leads would enhance the partnership interests. The first trick was won with the club Queen in the closed hand, and two rounds of diamonds disclosed that there was no possibility of securing four tricks in the diamond suit. Winning the second round of diamonds in the Dummy, the spade Queen was then led for a finesse, East played the King, and when South returned the second round of spades, hoping to find a break in that suit, he was able to read quite accurately the suit distribution in both the East and West hands, and the Declarer thereby was afforded the opportunity to force West to apply the "suicide squeeze" to East.

On the Sixth round of play, the club Ace was cashed in Dummy, and the Declarer then returned to his own hand by leading the third round of diamonds. On the eighth trick, West was thrown in the lead and permitted to cash four rounds of clubs, but East and West could win no other tricks, and South was thus enabled to make his contract.

TODAY'S QUESTION

What is the correct response to an Opening two-spade bid, holding the following hand:

♠ 9 7 4 ♡ 9 6 5 2 ◇ Q 9 6 ♣ A 8 3

Answer. Two notrump. The hand lacks adequate trump support, has no biddable suit and does not contain 1½ honor-tricks.

(Copyright, 1932, King Features Synd., Inc.)

QUESTIONS ANSWERED

Mrs. Culbertson will be glad to answer any specific question on bidding or play sent in by readers. Address her in care of this newspaper, inclosing a three-cent stamped self-addressed envelope.

'Let the Baby Have It!'

By CONSTANCE CAMERON

Much resentment, often quite amazing to the parents, is caused by the parents' own attitude toward the baby of the family and an older child.

First there is the fuss and commotion over the newcomer's arrival, at which time the older child usually feels left out. Later the second stage of resentment is quickly built up by parents who feel that the older child should give up a good many of its rights to the infant.

A baby has his rights, but the first-born has his, too. It is unfair and dangerous to impose too much upon the older child's good nature in demanding that he always give in to the little fellow.

The older child should be made to feel that his younger brother or sister is a weaker, more helpless human being and that it is therefore his responsibility to look out for the baby. But the words, "Give it to baby," can knock down even this deep-rooted human urge to protect the younger person, if carried on until the older one gets to thinking of the baby as the cause of constant and unjustified self-sacrifice.

There are articles and toys that should belong to the baby. On the other hand, there are beloved possessions that the older child should never be asked to relinquish in favor of the younger.

In your concern over the baby's rights, don't think he is benefiting by always being the victor. To the contrary, you are building a selfish, domineering individual when you let baby know that, because he is younger, he will always be favored.

He will know it, never fear. He will soon learn that the magic words "Give it to baby" are open sesames to all his desires, and he will be horribly upset if everyone in his small world doesn't cater to his will because of his tender age.

Household Hints

Batter puddings will be lighter if two teaspoonfuls of ground rice are added to the flour before mixing.

When growing slips of vines indoors use a glass vase to hold them. Then the sun can get to their roots.

Warm milk applied to the leather furniture with a soft cloth and then rubbed until dry will clean it wonderfully.

Nancy Page Quilt Club

By Florence La Ganke

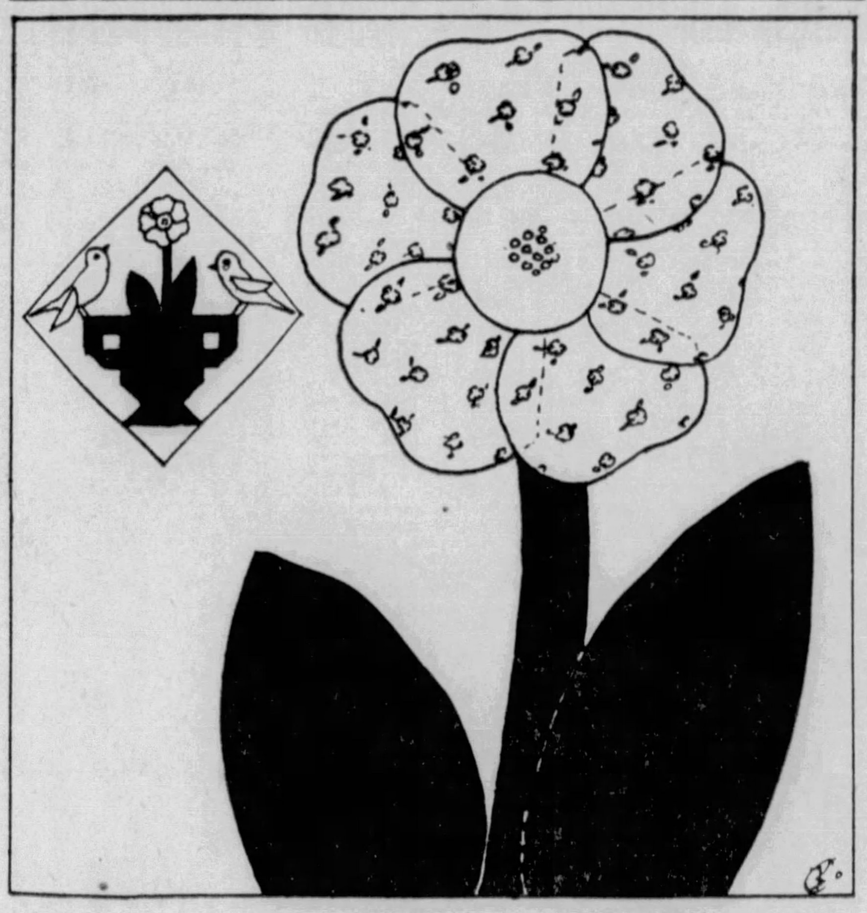

Garden Bouquet Quilt -- Block 9 -- Primrose

A DIRECTION LEAFLET that will aid in making the Garden Bouquet Quilt will be sent free to any reader sending a stamped, addressed envelope to Nancy Page, in care of this paper.

When Nancy showed the primrose pattern there was a chorus of disapproval. "Oh, no, Nancy, you can't have a patterned petal. Why, a primrose has petals of plain color." "That's true, I know. But the primrose petals are often of a deeper color as they reach the center of the flower than when they are at the petal tips. That is difficult to show in applique unless one dyes the material. I thought I'd draw the design with small figures in it, but you may use plain color if you want. The innermost circle, though, is usually quite light, and it has stamens in it of a darker color. I suggest that you work those in color-fast embroidery cotton.

"Now, for the flowers themselves, you have wide choice of colors. Some primrose blossoms are yellow, others are apricot, there is a purplish blue. I have seen them in lilac shades, in purples and even in crimsons. You see, this gives us a splendid chance to use odd scraps of material. Don't have the colors too strong or violent, for then it makes one flower stand out from the rest of the quilt. And besides that, it makes it difficult to put the quilt in various bedrooms. Pastel colors allow one to cover the bed in any room, whether it be a blue, a pink, an orchid, a yellow or a green bedroom."

The primrose with the two birds, the saucy and the meek one, are appliqued on the upper triangle of white, which is seamed to a lower triangle of the pieced urn. The two triangles unite to make a diamond block which when finished is 12 by 12.

The upper triangle is cut 12½ by 12½ by 17½. The half inches are used in seaming pieces together so that the finished block measures 12 by 12. The leaves used in the design today are nice big fat ones. They are made of green color-fast gingham or other soft material. The stem is made of same material or of bias tape in green.

The pattern as given is traced lightly on the triangle of white. Then it is traced again on lightweight cardboard. The original with its accompanying directions is put in Nancy Page scrap book. The cardboard design is cut into its pieces, which are laid on the material from which the flower and leaves will be made.

In cutting, a quarter-inch on all sides is allowed for turning under raw edges. The petals of the primrose are all alike, so only one cardboard pattern is needed. The dotted lines show the overlapping of one petal on another. It is best to cut them full size, however—they hold their shape better.

After the pieces are cut, raw edges basted under and pressed, the pieces are pinned in place and then appliqued with fine invisible hemming stitches. The flowers and leaves may be appliqued with buttonhole stitch. In this case cut pieces exact size, since edges do not need to be turned under. The design may be worked in outline stitch or it may be filled in with colored crayons. Pressing these crayoned places with a hot iron sets the color.

(Copyright, 1932, Publishers Syndicate.)

BACK BLOCKS SUPPLIED

In the event you have missed any of the Garden Bouquet Quilt blocks previously published in this paper, please send 10 cents for each block missing. Also inclose stamped, addressed envelope. Address Nancy Page, care of this paper.

How to Keep Well

By DR. ROYAL S. COPELAND

Laxative Habit Is Harmful

In a medical survey recently published, many interesting facts were brought to light concerning constipation. It reminded me that too little attention is given the danger, the real menace, attaching to habitual use of laxatives.

Here is a thing I urge my readers to remember: Constipation is never cured by laxatives. On the contrary, their prolonged use tends to increase rather than to decrease the tendency towards constipation.

Dr. Copeland.

Unfortunately, too many individuals believe that when there is any abdominal pain or difficulty in normal elimination, it is time to use a strong laxative. This is a dangerous practice. The pain or discomfort may be due to acute appendicitis, and if this is the case great harm is done by taking a cathartic.

When the pain or discomfort, on the other hand, is due to faulty elimination, a laxative does not remove the irritation. It aggravates rather than soothes the lining of the diseased bowel.

Many chronic sufferers from constipation will agree with my statement that the continuous use of laxatives is worthless. They know, by experience, that it is necessary after a time to increase the amount of the laxative, or change to a new one, in order to produce results. There can be no doubt whatever of the harmful results of continued use of strong purges.

There are other reasons, too, why cathartics should not be taken. The laxative often forces food along so rapidly that its value to the body is lost. In other cases undigested food is carried into the large intestine, and this encourages the growth of bacteria and tends to increase the amount of poisons present in the system.

Continued use of a laxative so irritates the mucous membrane lining of the intestine that it may lead to persistent colitis, which is most difficult to cure. So, if you are a sufferer from constipation, do not resort to patent medicines, and by all means avoid the use of strong laxatives.

Try to determine the underlying cause of the constipation. It may be due to faulty diet, to improper and faulty posture, to fatigue, or to lack of excerise, as well as the continued and unnecessary use of laxatives. When these faults are corrected, permanent cure may be effected.

There is no doubt that the wrong diet in most cases is the chief factor. Unless you eat wisely and temperately of the right things you are sure to develop some form of digestive or intestinal disturbance.

Answers to Health Queries

Miss A. Q.—What causes one to clear the throat often?

A.—This may be due to catarrh. Send self-addressed stamped envelope for full particulars and repeat your question.

* * *

L. E. F. Q.—What do you advise for scars left by pimples?

A.—To make the scars less noticeable, apply hot and cold compresses alternately for 10 minutes night and morning. X-ray is also helpful.

(Copyright, 1932, King Features Synd., Inc.)

(Copyright, 1932, King Features Synd., Inc.)

CONTRACT BRIDGE

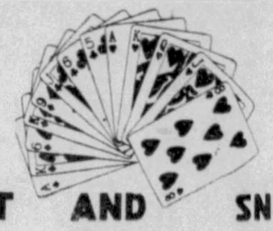

SHORT AND SNAPPY

By ERNEST H. HEINRICHS

Indorsed By Experts

WAS 25 CENTS NOW 10 CTS.

While the Short End of a 10,000 Edition Lasts.

ADDRESS CONTRACT BRIDGE BOOK, SUN-TELEGRAPH, PITTSBURGH, PA.

Or Get Them at

Downtown Branch SUN-TELEGRAPH, 5th Ave. & Market St.

Main Office (Lobby) SUN-TELEGRAPH, Telegraph Square

POLITICAL TALK BUSINESS NARCOTIC

By MERRYLE S. RUKEYSER
Universal Service.

NEW YORK, Oct. 22.—Business in the present breathing spell appears to be lulled to a position of comparative complacency by the narcotic of political oratory.

Within the coming four months, however, it must come to grips with the realities.

In spite of the improvement in total economic activity since July, it is still doubtful whether the gross realized national income for the year will exceed $50,000,000,000, as compared with $84,000,000,000 in 1928.

Mr. Rukeyser

It is quite clear that business cannot wear its misfit financial clothing — its capitalization is based on prices and gross volume obtaining in 1928-29—indefinitely, though it has been feasible to do so for a year or so. Business can only carry on for a short time — perhaps not much more than a year in all, and it is already near the end of that period—with the current disparity between gross volume of business and capitalization.

CAPITALIZATION HIGH

For a period of months, it has been able to struggle through without much inroads into the accumulated wealth. Moreover, it has been possible temporarily to meet excessive capital charges, but many concerns are near the end of their rope. If, for example—to consider a pessimistic assumption—the $50,000,000,000 national realized income is the new normal, then the interest and amortization charges on the present capitalization of American corporations are inordinately high, and add too much to the cost of production.

There are two alternative ways out. The easiest, pleasantest and most desirable route would be to promote the gross volume of American business sufficiently to make it possible to continue the present setup. Accordingly, when, for example, Gov. Roosevelt in his Topeka address spoke of a formula for raising the purchasing power of farmers, he was dealing with a theme that should be very close to the hearts of those with vested investment interests which they hope to conserve. Likewise, other measures, such as unemployment relief through speeding up construction projects—including public works and semi-public works and slum clearance—which would bring the economically disinherited back into the market for merchandise, have a distinct bearing on this larger financial problem of bringing the gross volume of total business into line with the capitalization of American corporations.

If all measures to increase gross volume substantially fail, then business will seek relief in the uglier way of scaling down capital charges. Business companies have only five ways to adjust themselves to a substantial decline in gross volume of business, and thus far they have already availed themselves of the first three, in this order: Savings on payroll through discharge of workers, secondly, disappearance of profits, and thirdly, through wage rate reductions. The other two entail falling behind on interest and defaulting on principal.

WAY TO DEFEAT

That second alternative of cutting down capital charges is the darker and less civilized procedure, and could be accomplished only with widespread human suffering and inequitable transference of economic power.

It is the way of defeat and despair. Management in the large—intelligent business and finance, co-operation with progressive government—can find ways to avoid such a ghastly method. Yet business is coming near the period when it must make a choice.

Already the American standard of living has been seriously impaired. It has been estimated that the average industrial wage, including adjustments for unemployment and wage cuts, has declined from $5 a day in 1929 to $3.25 to $3.50 in 1932, while the agricultural wage has fallen to $2.75 a day, including non-cash values received. Thus, the declining standard of agricultural return has been tending to pull down industrial standards to its depreciated level.

Because farm and urban incomes tend to reach an equilibrium, making interchange of hours of labor feasible, it behooves those in the cities to interest themselves in problems of the farmer.

The choice is not whether there is to be a balance which economic forces will inevitably bring about, but at what level of living standards such an equilibrium should be found.

Likewise, with capital charges reduced, even if gross business should not be raised a balance would in time be sought at this prevailing low level through scaling down capital charges.

The disequilibrium cannot endure very much longer. And even the socializing of losses through advances by the Reconstruction Finance Corporation only postpones the day of reckoning, and gives an interlude for the solution of problems.

(Copyright, 1932, Universal Service, Inc.)

PRODUCE EXCHANGE SECURITIES

NEW YORK, Oct. 22.—Following is a summary of transactions on the New York Produce Exchange yesterday:

Sales.	High.	Low.	Close.
2000 Andes Pete	10	08	10
1000 Bagdad	20	20	20
100 Banca-Blair	2¾	2¾	2¾
1400 Fada Radio	3⅞	3⅝	3⅝
3600 Fuel Oil Mot	⅞	⅝	⅝
100 Gen Electronics	2¼	2¼	2¼
1000 Int Rust Iron	.21	.21	.21
100 Kinner Airp	⅝	⅝	⅝
1000 Shortwave	⅝	⅝	⅝

NEW YORK CURB MARKET

NEW YORK, Oct. 22.—(AP.)—Following is the list of transactions on the New York Curb Exchange, giving all stocks and bonds traded (00 omitted in sales column of stock list; 000 omitted in sales column of bond list):

STOCKS.

Sales.	High.	Low.	Last.
—A—			
*20 Ala Pow $7 pfd	74	73	73
2 Am Beverage	3⅜	3⅜	3⅜
5 Am Cyan B	4¾	4¾	4¾
*250 Am Dist TNJ cvpf	91½	91½	91½
2 Am Gas & El	27⅝	27⅛	27⅛
1 Am Maracaibo	5-16	5-16	5-16
6 Am Sup Power	4¾	4¾	4¾
1 Ark Nat Gas A	2	2	2
1 Arn G & E A	2¾	2¾	2¾
1 Atlas Corp	6⅝	6⅝	6⅝
—B—			
2 Blue Ridge	2⅜	2⅜	2⅜
1 Brax T & L	8⅝	8⅝	8⅝
—C—			
23 Can M Wireless	1⅜	1⅜	1⅜
1 Carib Syn	2¾	2¾	2¾
14 Cities Service	5¾	5¾	5¾
1 Do pfd	19	19	19
1 Commwlth & So war	¾	¾	¾
1 Creole Pet	2	2	2
1 Cusi Mex	¾	¾	¾
—E—			
1 East Ut Assn cv	4½	4½	4½
87 El Bond & Share	23⅝	22⅞	23⅝
—F—			
1 Fisk Rubber new	2¼	2¼	2¼
5 Ford M Can A	2	2	2
2 Ford Mot Ltd	5⅜	5⅜	5⅜
—G—			
3 Gold Seal Elec	⅜	⅜	⅜
5 Goldman Sachs	3	3	3
6 Gulf Oil Pa	28⅝	28⅝	28⅝
—I—			
5 Imp Oil Can	8¼	8¼	8¼
1 Internat Pet	10	10	10
1 Inter Util B	1½	1½	1½
2 Irving Air Ch	6¼	6	6¼
—J—			
1 Jonas Naum	⅝	⅝	⅝
—K—			
2 Kelly Spring new	2	2	2
2 Kerr Lake	⅝	5-16	5-16
—L—			
1 Lake Shore Min	27½	27½	27½
3 Lehigh C & N	6¼	6¼	6¼
1 Lone Star Gas	6⅝	6⅝	6⅝
1 Long Island Lt	12¾	12¾	12¾
*10 Do pfd	84½	84½	84½
—M—			
2 Mid West Util	⅝	⅝	⅝
—N—			
5 Nat Bellas Hess	1⅜	1⅜	1⅜
2 Nat Bond & Share	25	25	25
2 Nat Fuel Gas	12⅜	12⅜	12⅜
*75 N Y Tel 6½s pfd	111½	111½	111½
3 Niag Hud Pow	14⅜	14⅜	14⅜
—O—			
2 Ohio Copper	3-16	3-16	3-16
1 Outboard Mot A	1⅜	1⅜	1⅜
—P—			
2 Pac G & E 7 pfd	21¾	21¾	21¾
1 Pac Lon Spec	1¼	1¼	1¼
2 Penroad	1	1	1
3 Pitney-Bowes	3¾	3¾	3¾
—R—			
1 Roan A Cop	6¾	6¾	6¾
—S—			
2 St Regis Paper	3¾	3¾	3¾
*40 Singer Mfg	99	98¾	98¾
2 So C Ed C pfd	21¼	21¼	21¼
16 St Oil Ind	22¾	22	22
2 St Oil Ky	11¼	11¼	11¼
1 Stutz Mot Am	3⅜	3⅜	3⅜
1 Swift & Co	8¾	8¾	8¾
2 Swift Intl	17⅜	17⅜	17⅜
—T—			
1 Technicolor	3⅛	3⅛	3⅛
2 Teck Hugh Gold	3	2⅞	3
1 Tob Prod of Del	⅞	⅞	⅞
1 Tubize Chat A Cor	11	11	11
—U—			
9 Unit Founders	1⅜	1⅜	1⅜
4 United Gas	2⅜	2⅜	2⅜
1 Un L & P cv pfd	18¾	18¾	18¾
1 U S Elec Pow	1⅜	1⅜	1⅜
1 U S Foil B	3⅝	3⅝	3⅝
2 Utility Equity	1⅜	1⅜	1⅜
2 Utility & Ind	1	1	1
—V—			
3 Vick Finance	5	4¾	4¾
—W—			
1 Wayne Pump	⅛	⅛	⅛

DOMESTIC BONDS.

2 Ala Power 5s 51	92½	92½	92½
5 Am Gas & El 5s 58	91	90	90
3 Am G & Con 5s 58	94	94	94
1 Am Superpower 6s A	28	28	28
15 Am Gas 5s 2028	84	84	84
1 Am P&L 6s 2016	64	64	64
2 Appalach Pow 5s 56	91½	91½	91½
4 As Elec 4½s 53	29¼	29¼	29¼
1 A G & E Security ct	25	25	25
13 Do 5s 50	27½	27	27
3 Do 5½s 77	29	28½	28½
11 Do 5s 68	28	28	28
4 Do 4½s 48	26	26	26
10 Do 4½s 49 C	24	23½	23½
5 As Tel Ut 5½s44 C	21¾	21¾	21¾
2 As Tel Co 5s A 65	85½	85½	85½
5 Bell T Can 5s 55 A	100	100	100
8 Do 5s 57 B	100½	100½	100½
9 Bost C Gas 5s 47	103½	103½	103½
3 Broad Riv P 5s 54A	47½	47½	47½
1 C N Ky Eq 7s 35E	102	102	102
2 Can P Ry 6s 42	96⅝	96⅝	96⅝
1 Ced Rap M&P 5s53	96¼	96¼	96¼
5 Cen P&L 5s 56	66	66	66
15 Cen P Svc 5½s 49	7⅝	7⅝	7⅝
1 Cen St P&L 5½s 53	42	42	42
1 Chi Ry cod 5s 27	43¼	43¼	43¼
2 Cities Serv 5s 66	38⅛	38⅛	38⅛
48 Do 5s 56	38⅛	38⅛	38⅛
9 Cit S Gas 5½s 42	52½	52⅜	52⅜
17 Cit S Pow 5½s 52	42	41⅜	42
6 Clev E Ill 5s 39	105¼	105¼	105¼
1 Comw Ed 5s 54B	101⅜	101⅜	101⅜
7 Comw Ed 4s81F	86	86	86
12 Do 5½s 60 G	104½	104½	104½
4 Commun P&L 5s57	93½	92½	92½
10 Conn riv pw 5s52	95½	95½	95½
4 Con Gas Ut 6½45A	12¾	12	12
3 Do 6s 43 A	23⅜	23⅜	23⅜
9 Cont G&E 5s58A	58	57¾	58

INVESTMENT TRUSTS

	Bid.	Ask.
Am & Gen Sec A	4	5
Do B	⅞	1
Do $3 pfd	30	40
Am Bank Stock	1⅜	2⅜
Am Br & Con 6s pfd	2	3
Am Comm Trust Shares	2¾	3¼
Am Founders 6s pfd	13	18
Do 7s pfd	12	18
Am Ins Stocks	1⅜	2½
Assoc Stand Oil	1	2
Atl & Pac Int units	13¾	17⅜
Do com ww	12	17
Do pfd war	2	3
Bancamer Blair	2⅜	3⅜
Bankers Nat Inv	10	14
Batavia Corp	3	3½
Basic Industry	60	65
British Type Inv	10⅜	11⅝
Bullock Fund	19	21
Central Nat Corp A	1⅞	3
Do B	1	2
Century Trust Shares	15¼	16⅝
Chain & Gen Equities	⅛	⅜
Chartered Invest	1	2½
Do pfd	50	55
Chelsea Exch A	1	1
Do B	1-16	3-16
Consol Equit	1	2
Cumulative Tr Sh	2.62	2.72
Corporate Trust	1.57	1.80
Do Accum Sec	1.57	1.80
Crum & Forter	9	11
Do 8s pfd	7	10
Crum & Fost Ins	7	10
Do 7s pfd	70	75
Depos Bk Shrs N Y	2.93	3
Do A	2⅝	3
Depos Ins Shrs A	2⅝	3
Diversified Tr A	5⅝	6
Do B	2.05	2.30
Do C	3½	3¾
Do D	1.03	1.11
Dividend Shares	2.10	2.35
Dominick Invest conv stpd	1	2
Equity Trust Shares	2⅛	2⅜
Five Year Fixed Tr	6	7
Fixed Trust Shares A	2⅜	3¼
Do B	2⅜	3¼
Fund Tr Shares A	30	35
Do B	2	3
Gude Winmill Trad	⅜	⅝
Harron Holding	12⅝	13⅜
Incorp Investors	1.75	2.05
Independ Tr Shares	10	15
Int Sec Corp Am A	1	2
Do 6s pfd	10	15
Do 6½s pfd	3	3¾
Inv Tr N Y Coll A	1.89	1.95
Invest Trustee Shares	2.01	2.07
Leaders of Indust A	1	2
Do B	2	3
Do C	1	2
Low Priced Shares	2¼	2¾
Major Corp Shrs	1⅝	2
Mass Invest Tr	13⅝	15⅛
Mutual Invest Tr A	3½	4½
Mutual Manage	2.35	2.45
Nation Wide Secs	7⅞	8⅝
Do vtc	1.90	2
Natl Indust Shares	4½	5½
Nat Trust Shares	3⅝	4⅜
N Y Bank Tr Shrs	1.70	2
Nor Amer Tr Shares	1.87	1.93
Do 1605	1.81	1.95
Do 1956	38	42
Northern Secur	31	5½
Oil Share Units	2⅛	2⅝
Old Col Inv Tr	9⅝	10⅝
Old Col Tr Assoc	6	10
Petrol Trust A	2.55	2.65
Public Svc Tr	6.17	6.55
Repres Tr Shrs	1	3
Scudder Int Sec A	16	26
Do B	31	41
Secur Corp Gen $6 pfd	1.75	1.85
Selected Am Shares	4⅝	5⅞
Selected Cumul Shares	2¾	2⅞
Selected Income Shares	3.70	4.20
Selected Manage Trust	10	10¾
Soencer Trask Fund	2.90	
Stand All Am Trust	2.38	
Stand Am Trust Shares	3½	4⅛
Stand Collet Trust	41½	43½
State Street Invest	2.55	
Super of Am Trust A	1.45	1.65
Do AA	2.60	
Do B	1.45	1.65
Do C	4	4½
Do D	3.95	4¼
Trust Fund Shares	2	2¾
Trust Shares of Am	2	2¾
Trustee Stand Inv C	1.58	1.80
Do D	1½	2¼
Trustee St Oil A	31	36
Do B	31	36
Trusteed N Y C Bank	3⅜	4¼
Trusteed Am Bank Share	3⅜	
Do A	2⅜	3¼
20th Century Fixed Trust	10	15
Do B	1.85	2.15
Two-Year Trust Shares	7⅜	8⅝
United Fixed Shares	1⅞	
United Founders 1-70th	.07	.09
United Ins Shares	4⅜	
United Bank Trust A	4¼	
US & Brit Int Ltd A	1	
Do B	1.16	
Do $3 pfd	7	14
US Ry Lt & Pwr A	14½	15
Do B	2.45	2.55
Do wt	8¾	9¼
Universal Trust Shares	2	

Sales.	High.	Low.	Last.
1 Crucible Stl 5s40	58	58	58
1 Duq P&L 5s41 new	102½	102½	102½
8 Del C Gas 6s47A	85½	85½	85½
1 East Ut Inv 5s54A	21	21	21
1 Elec P&L 5s2030	43⅞	43⅞	43⅞
6 Emp O&R 5½s 42	45¼	45¼	45¼
3 Fed Water 5½s54	37⅝	37	37⅝
1 Fla P & L 5s 54	68½	68½	68½
4 Gatin P 5s 58	71	71	71
3 Do 6s 43	63	62	62
4 Gen Pub Ut 6½s56	26⅝	26⅝	26⅝
4 Gen W Wk 5s 43A	42⅝	42	42
3 Geo Pow 5s 67	85	83½	84½
1 Gillette 5s 40	96	96	96
2 Grand Trunk 4s 50	65	65	65
9 Gulf Oil 4½s 51-47	98	97¾	98
1 Hygrade Fds 6s 49A	46¾	46¼	46¾
7 Idaho Powe 5s 47	99¾	99¾	99¾
5 Ill P&L 5½s 57	58⅝	58⅝	58⅝
1 Do 6s 53 A	72¾	72¾	72¾
1 Do 5½s 54 B	70	70	70
1 Ind & Mich 5s 55	97	97	97
3 Ind Svc 5s 63 A	33⅜	33	33
33 Insull Ut Inv 6s40B	2½	2½	2½
3 Inters Pow 6s 52	45⅞	45⅝	45⅝
5 Do 5s 57	65½	65½	65½
1 Int P Sec 6½s 49B	84	84	84
3 Iowa-Neb L&P 5s57	77	77	77
1 Iowa Pubs Sv 5s 57	74½	74½	74½
1 Jers C&L 5s 47 B	90	90	90
4 Lehi P S 6s 2026 A	79½	79½	79½
1 Lou Mc&L 5s 42	68	68	68
2 Louisv G&E 5s 52	99	98	98
11 Ma'n G&E 5s 52 F	94	93½	93½
2 Minn G L 4½s 50	87	87	87
5 Minn P & L 4½s18	82	82	82
3 Miss P & L 5s 57	74½	74½	74½
1 Miss Riv P 5s 51	102¼	102¼	102¼
1 Monong Pigeon 5s49	50	50	50
9 Mont Lt&P 5s'50B	95	95	95
5 Munson SS 6½s37	10½	10	10
4 Narragansett 5s'57	99¼	99	99
1 Nat Food 6s 44	25	25	25
1 Nat P&L 6s 2026	87½	87½	87½
3 Nat Tea 5s 48	81½	81½	81½
2 Neb Pow 6s A 2022	97	97	97
12 New Eng Pow 5s 48	60	60	60
4 New Orl P&L 5s55	65	65	65
13 NYC&ntL 6s 35	29⅜	28⅝	28⅝
1 NY P&L 4½s 67	92	92	92½
11 N Y S E&G 4½s50	91	90½	90½
Do 5½s 62	99	99	99
4 N A L&P 5½sA58	38⅝	38⅜	38⅝
2 Nor Pow Pur 4½s 61	92	92	92
1 N W PS 5s A 57	72½	72½	72½
4 Ohio Pwr 5s 52 B	101¼	101	101
2 Okla P&W 5s 48A	60¾	60¾	60¾
11 Pac G&E 4½s 57 E	96	96	96
4 Do 5s 55	101¼	101¼	101¼
1 Palmer Corp 6s 53	80	80	80
1 Pa Power 5s 56	98⅝	98⅝	98⅝
3 Per G&E 6½s 43 B	82½	82½	82½
5 W G&E 5s 57 A	76⅝	76⅝	76⅝
2 Staley Mfg 6s 42	72	72	72
20 Studebaker 6s 45	53	52½	52½
8 Swift & Co 5s 40	93	92½	92½
15 Do 5s 44	102	102	102
1 Tex El S 5s 60	86½	86½	86½
4 Tex P & L 5s 56	89½	89½	89½
6 Tf Cit R Tr 5½s52A	32⅜	32⅜	32⅜
3 Ulen & Co 6s 44	21	21	21
1 Union El 5s 54	104½	104½	104½
11 Do 5s 57 new	100	99¾	99¾
5 Union Gulf 5s 50	99	99	99
3 Un L & P 6s 75	50	49	50
13 U S Rub 6s 33	93	93	93
1 Utah P&L 5s 44	44	44	44
1 Vtrs P S 5½s 48 A	71	71	71
2 Wash Wat P 5s 60	98	98	98
1 W News Del 6s 44	25	25	25
2 Wet Pa P 4s 61 H	96	96	96
1 W Un G&E 5½s 55A	81¼	81¼	81¼

FOREIGN BONDS.

3 Bo Aires Pr 7½s47	36⅝	36⅝	36⅝
1 Do 7s 52	30½	30½	30½
31 Com Prov Bk 5½s37	51½	51½	51½
1 Danish Con 5½s 55	87¼	87¼	87¼
26 Europ El 6½s55xw	60	58¼	60
6 Fin Ind Bk 7s 41	74	74	74
6 Ger C Mun 7s 47	43	42½	42½
10 Do 6s 47	42	42	42
5 Gesfuerel 6s 53 xw	52½	52½	52½
3 Isarco Hyd El 7s52	73	73	73
1 Isotta Fra 7s42 ww	60	60	60
12 Mendoza Pr 7½s51	30½	28	30½
2 Nippon EP 6½s53	38½	38	38
1 Prusia El 6s 51	52⅝	52⅝	52⅝
18 Ruhr Gas 6½s33A	42	42	42
1 Saxon PubWks 6s37	57	57	57
1 Stinnes 7s26 xw	43¾	43¾	43¾
6 Do 7s 46 xw	41	41	41
3 Tokio Elec 5½s 52	71	70¾	71
2 Un Ind 6½s41	51½	51	51
7 Do 6s 45	51	51	51

*Actual sales. ‡Ex-dividend. †Ex-rights.

COST OF OFFICE CONTEST HIGH

FRANKLIN, Pa., Oct. 22.—The contest brought by supporters of J. Frank Horner, in the disputed election for county commissioner last November, means an expense of $25,000 to $50,000 for Venango County taxpayers, officials said today. Each of the three commissioners receives an annual salary of $3,000. The election of John E. Ritchey is contested by Horner supporters, because the combined vote of J. Frank Horner and J. F. Horner, the two names being on the same ballot, was not allowed. The combined vote would exceed Ritchey's.

Orders were issued to impound all ballot boxes, necessitating 76 new boxes at $5 each, all 76 justices of the peace in the county will be subpenaed with the impounded boxes, and 500 witnesses, comprising election boards of five members, with expenses of $3 a day each and mileage.

Taxpayers are amazed over the expense of the appeal to State Supreme Court. The suit arose from failure to discover a duplicate of names on the ballot.

McCloskey to Speak At Sharpsburg Rally

Mayor Eddie McCloskey, of Johnstown, will speak at a Democratic rally in Sharpsburg Tuesday night. Other speakers will be B. B. McGinnis, former United States District Attorney; Twing Brooks, candidate for Congress from the Thirtieth District, and Donald Licker, who will preside. Sharpsburg is the largest Democratic town in Allegheny County.

Bites Strap in Two, Prevents Suicide

BETHLEHEM, Pa., Oct. 22.—(AP.)—Using his teeth to cut through a strap, John Hayda, farm hand, cut down John Kosa, 45, of Bangor, who was said by Hayda to have attempted to hang himself in his barn. Hayda said no knife was available. He summoned help after finding Kosa was alive.

Phila. Bars Police From Fraternity

PHILADELPHIA, Oct. 22.—(AP.)—Mayor J. Hampton Moore has permitted a councilmanic ordinance intended to prevent city police from enrolling in the Fraternal Order of Police, a national organization with headquarters in Pittsburgh, to become a law without his signature.

Acmetonia Man Held After Raid on Still

Vincent Yershezar, 40, of Acmetonia, was held for court at a hearing last night before Justice of the Peace Earl Shoop, of Springdale, after Constables William Smolder and George Beck, of Harmar Township, testified they found a 300-gallon still in operation when they raided his home.

Farmers Fight Rats To Save Corn Crop

GREENSBURG, Pa., Oct. 22.—(AP.) Farmers in this section have declared war on rats now making their headquarters in a closed mine. The rats were having a harvest on the corn crop.

PRICE DECLINES HIT BEATRICE CREAMERY

CHICAGO, Oct. 22.—The final half of Beatrice Creamery Company's current fiscal year, which ends February 28, will probably show little, if any, profit. Not only is the best part of its year now behind it, but Beatrice still has to contend against a loss in volume and reduced selling prices.

Consumption of Beatrice's products, butter, milk, ice cream and eggs, has tended downward this year despite low prices and will likely remain low throughout the winter in view of the unemployment and reduced purchasing power now current. Prices, however, are currently steadier than they have been for some time, but continue low. Consequently profit margins are extremely narrow.

DIVIDEND NEEDS

For the current year, Beatrice will need about $772,000 to cover dividend requirements on its own 7 per cent preferred and $9,675 for dividends on subsidiary preferred stocks. For the six months ended August 31, net profits of $694,435 was equal, after preferred dividend needs, to 81 cents a share on 377,719 shares of common stock. Company paid out $1.50 a share on the common this year in the form of one regular quarterly dividend of $1 and one of 50 cents. The October 1 common disbursement was omitted.

The year ended February 29, 1932, Beatrice earned $2,111,143, equal after preferred dividends paid during the year.

SALES VOLUME OFF

Indicative of the extent the decline in volume and dollar sales has affected Beatrice's net for the first half this year, and also the minor place of final half earnings in the full year, the company reported for the six months ended August 31, 1931, net of $1,882,779, equal to $4.07 a share on 372,241 shares of common stock then outstanding. Net in the last half of fiscal year 1931-1932 amounted to only $228,364. Last fiscal year, however, reflected larger inventory charge-offs than will likely be the case this year in view of the fact that current prices are running along a pretty even course whereas the final months of 1931 and the early part of 1932 saw precipitate downward movements, including adjustments to a lower rate of milk prices.

Present milk business is being done on price scales which have been in effect for several months and are not likely to be revived downward again.

U. S. TO RETURN SEIZED GOODS

An opinion yesterday in Federal Court by Judge F. P. Schoonmaker held that furnishings seized by dry agents in the club house of the Arbeiter Gesang Verein, in Erie were not, with the exception of barroom fixtures, liable to forfeiture to the government. The court said a decree can be presented for return of the property.

The court held 17 chairs, three tables, a clock, cash register, and electric fan seized in the barroom were subject to forfeiture. Under the ruling articles to be recovered by the club include stoves, an adding machine, 200 glasses, nine tables, two pianos and other furniture and dishes.

New State Capitol Imprisons Sparrows

LINCOLN, Neb., Oct. 22.—(AP.)—Hunger and exhaustion may bring freedom for half a dozen sparrows trapped in the House chamber of Nebraska's new Capitol.

The birds stay near the 30-foot ceiling. They have almost worn themselves out dashing at windows, closed lest more birds follow. C. F. Fowler, architect, believes that the sparrows eventually will fall to the floor and enable caretakers to put them outside.

Czechoslovakian Cabinet to Quit

PRAGUE, Czechoslovakia, Oct. 22.—(AP.)—President Thomas G. Masaryk today awaited resignation of Premier Frantisek Udrzal and his cabinet. Owing to the premier's reported illness, the ministerial council decided last night to ask resignation of the government. It is expected a new cabinet headed by Jan Malypetr will be named officially tomorrow or Monday.

New Fireproofing Sales Head Named

Ernest T. Giles has been elected vice president in charge of sales of the National Fireproofing Corporation, it was announced today by the board of directors. Giles will have charge of the corporation's district offices in Pittsburgh, New York, Philadelphia, Boston, Chicago and Birmingham. The election of L. M. Christie as vice president in charge of the conduit division also was announced.

Marriage Licenses

Clarence W. Stahl	Munhall
Elizabeth T. Belyan	Munhall
James Gerald Lipari	Monessen
Elizabeth Carmella Tomasso	Monessen
Alvin Bobst	Pittsburgh
Helen Orris	Pittsburgh
Lawrence M. Almasy	Braddock
Edna G. Layton	Wilkinsburg
Mike Morsky	Pittsburgh
Mary Pavlik	Pittsburgh
Joseph A. Buffalini	Ambridge
Mary Louise Sanson	Pittsburgh
Clarence C. Grellman	Pittsburgh
Helen L. Breninger	Pittsburgh
Edie Lee Hamsey	Pittsburgh
Casalene Aurelia Martin	Pittsburgh
Harry H. Rodman	Pittsburgh
Marie Nogal	Pittsburgh
Oliver G. Stauffer	Emsworth
Edith V. Long	Dormont
James C. Shaw	Dormont
Marjorie McIlrath	Bellevue
Robert F. Oswald	New Kensington
Alice Mae Clee	New Kensington
Joe Pindel	Pittsburgh
Julia Mathews	Mollenauer

STEEL OUTPUT HOLDING AT 20% RATE

By B. E. V. LUTY

Steel demand seems to have reached a steady gait, as ingot production this week may be estimated at 20 per cent of capacity the same as for the last two weeks. There had been a rise of about six points in as many weeks.

Continuance of the present rate for the remainder of the month would put October tonnage at 15 per cent over the September rate, which was 22 per cent over August, making 46 per cent gain for two month.

All precedents show that no large part of a 40 per cent increase in steel demand can be ascribed to seasonal influence. The chief seasonal increases observed have been in farmer buying, which is far from heavy, and in standard pipe. Increases were chiefly general in character, due to the slightly improved condition and outlook in general trade.

Steel producers are virtually unanimous in holding that the close approach of the election has been a restrictive influence to further expansion in demand at this time. They expect further improvement after the election, but at a pace depending on the result.

SMALL BUYERS DOMINANT

The $3 reduction in the price of standard rails, to $40 per gross ton f. o. b. mill announced Thursday, is the first change since the advance of the same amount effective October 1, 1922, after railroads had been given an opportunity to cover 1923 deliveries at the old price It is fully expected to stimulate rail buying for the new season. As frequently in the past, some rails may be rolled late this year for next year's use.

Substantially all the increase in steel demand has come from miscellaneous sources rather than the familiar large lines of consumption, in connection with railroads, automobiles construction and farm implements. Any great further increase is expected to come largely from these sources.

RAILROADS NIBBLING

Railroads have begun to buy steel in a very limited way and gradual expansion is predicted on the favorabe showing freight car loadings have been making, with the additional influence now of the reduction in the rail price.

The automobile industry is proceeding at a very slow pace.

There has been scarcely any construction steel in the last few months outside of fabricated structural steel for public buildings and bridges.

The farm implement industry continues in its between-seasons period, and apparently there are no definite plans as to when manufacture of implements for spring use will begin.

Finished steel prices show no change except for the eventful one in rails. The sheet market is said to be firmer.

The scrap market has continued in its dull state and has lost a little more in general tone. Even with consumer demand very light, scrap is scarce.

AUTOISTS HELD IN ATTACK

Herman Klein, 25, of 2113 Jane street, and Ernest Welland, 24, of 104 South Twenty-first street, were held for court in South Side Police Court today on charges of assault and battery in connection with injuries received by Anna Adams, 22, of 1411 Martha street, Munhall, October 11.

Miss Adams said that the men offered to take her and Peggy Dunkle, 19, of 226 Glen Caladh street, home. At Becks Run road, she said, the door of the car flew open and she fell out. Miss Dunkle said that before they reached Beck's Run road she jumped from the car because the men were not going toward her home.

Miss Ad

SELLING MOVE PUSHES STOCKS LOWER

NEW YORK, Oct. 22.—(AP.)—A flurry of overnight selling orders, which reached the stock market at the opening today, subsided toward the end of the first half hour and activity turned dull, with prices at slightly lower levels.

Case, Byers, American Tobacco B and United States Steel preferred were off a point each. United States Steel common dipped a small fraction and Bethlehem was down nearly a point. Slight losses also occurred in United Aircraft, General Foods, General Motors, Chrysler, North American and Harvester. Union Pacific and Santa Fe were fractionally lower. American Telephone was firm, edging its way up about a point.

The weekly mercantile reviews reported that despite some appearance of hesitancy in business recent progress had been maintained.

Continued study was given to the effect upon railroad buying that might be expected to follow from the reduction in price of steel rails. In 1921, it was recalled, a reduction in rail prices was followed by heavy buying from the carriers. It was reasoned, however, that present day conditions were somewhat different; in 1921, the roads, when restored to private management, were eager to make necessary improvements and replacements. Today, they are guarding their expenditures with extreme caution.

The quarterly report of the General Motors Corporation caused fresh conjecture as the maintenance of the company's present common dividend showed a loss of 16 cents per common share for the September quarter, bringing nine months earnings down to 8 cents a share against $2.08 in the corresponding 1931 period. An upturn in business, starting toward the end of last August, considerably reduced the third quarter loss.

French francs gained 3-16 point at the opening to 3.94 cents. The British pound sterling quotation, which has been moving erratically, opened at $3.39⅜, off 5-16 cent.

Custom Smelters Shading Copper

NEW YORK, Oct. 22.—(AP.)—Custom smelters were reported willing today to sell some copper at 6 cents a pound delivered.

They had been holding the price at 6¼ cents, but stated that stocks had begun to accumulate due principally to scrap shipments.

Shipments of finished copper and brass products to consumers were reported somewhat better. September shipments were described as the best since last spring.

Electrolytic copper was quoted at 6 cents a pound, for domestic shipment, up to the end of next March.

CORPORATE EARNINGS

Zonite Products Corporation reports for the September quarter net profit of $132,675 after charges and taxes, equal to 15 cents a share on $45,556 shares, comparing with 21 cents a share in the June quarter and 27 cents a share in the third quarter of 1931. Nine months net profit was $523,251, equal to 62 cents a share in the first nine months of 1931.

Eaton Manufacturing Company and subsidiaries, including Wilcox Rich Corporation and subsidiary (Rich Corporation) report for nine months ended September 30, last, net loss of $248,400 after all charges, including depreciation and dividends on Wilcox Rich class A stock. In the first nine months last year Eaton Axle, including Wilcox Rich and Reliance Manufacturing Company from date of acquisition, earned net profit of $449,205 after interest, depreciation and federal taxes and Wilcox class A dividends. Third quarter net loss was $284,357 after above charges, against net loss in the third quarter of 1931 of $114,966.

William Wrigley, Jr., Company and subsidiaries report for the September quarter shows consolidated net profit of $1,701,489 after depreciation, federal taxes, etc., equal to 86c a share on 1,976,315 shares of no par stock outstanding and compares with $1,880,340 in the second quarter, or 95c a share, and $3,034,609, or $1.51 a share on 2,000,000 shares in the third quarter of 1931. Consolidated net profit for nine months ended September 30 last was $5,709,210 equal to $2.88 a share on 1,976,315 shares as against $8,547,791, or $4.22 a share on 2,000,000 shares in the first nine months last year.

Midland Steel Products Company reports for nine months ended September 30, loss of $30,405 after charges but before depreciation, compared with profit of $11,455 after depreciation and federal taxes but before profit-sharing expenses in the first nine months of 1931. Third quarter loss was $53,720 after above charges, against net loss in the preceding quarter after expenses and depreciation, and profit of $63,530 after depreciation and federal taxes but before profit-sharing in the third quarter of 1931.

Chicago Yellow Cab Company reports for the September quarter earnings of 22 cents a share, against 43 cents in the previous quarter and 56 cents in the third quarter of 1931. Nine months earnings were equal to $1.34 a share, against $2.44 in the first nine months of 1931.

N. Y. BANK STOCKS

NEW YORK, Oct. 22.—Yesterday's closing bid and asked quotations on leading New York banks and trust companies follow:

BANKS	Bid.	Asked.
Chase National	34⅝	36⅝
Commercial	160	170
Fifth Ave	1250	1350
First National	1505	1555
Manhattan	30½	32½
National City	43½	45½
Public	31¼	33¼
TRUST COMPANIES		
Bankers	63½	65½
Brooklyn Trust	180	195
Cen Hanover	134	138
Chemical	34⅝	36⅝
Continental	16½	18½
*Corn Exchange	70½	73½
Empire	14⅝	16⅝
Guaranty	308	313
Irving	23½	25½
Manufacturers	28½	30½
N Y Trust	91	94
Title G & T	40	13
United States	1480	1580

*Ex-dividend.

DIVIDEND NEWS

Chicago Cab Cuts

Chicago Yellow Cab Company declared a dividend of 25 cents compared with 50 cents quarterly previously, payable December 1 to record of November 20.

* * *

Ontario Steel Omits.

Ontario Steel Products Company took no action on the quarterly dividend of $1.75 due on the cumulative preferred stock at this time.

* * *

DIVIDENDS UNCHANGED

		Payable	Record
Louis G&El A (Del)	43¾c q.	Dec 24	Nov 30
Do B (Del)	43¾c q.	Dec 24	Nov 30
Natl Power & Lt	25c q.	Dec 1	Nov 12
Phila Elec Co	45c q.	Nov 1	Oct 10

U. S. Treasury.

October 20

Expenditures	$ 14,925,979.22
Customs receipts	16,935,355.11
Balance	827,216,240.16

Argentina Sells Grasshoppers By the Ton

ROSARIO, Argentina.—(AP.)—Grasshoppers are quoted by the ton on the floor of the Rosario Stock Exchange. A commercial firm buys the insects raked up and destroyed in Argentine grain fields and ships them to Germany for use as fertilizer. The current price is $1.25 per metric ton f. o. b. Rosario.

COURT VICTORY FOR STRAUS CO.

NEW YORK, Oct. 22.—(AP.)—The Appellate Court, Brooklyn Division, reversed late yesterday the decision of Supreme Court Justice Alfred Norton in ordering a receivership for S. W. Straus & Co., Inc.

The Appellate Court ordered the removal of the receivers on the condition that the Straus Company refrain from disposing of any of its assets.

The Appellate justices, by a 4 to 1 decision, also made the setting aside of the receivers contingent on the officers of Straus & Co. agreeing to an early trial of Attorney General John Bennett's complaint of misrepresentations in sales of stock and bonds.

The decision permits the company to continue business provided it is without "any false statements," as alleged in the Attorney General's complaint.

CAR LOADINGS GAIN 24,942

WASHINGTON, Oct. 22.—Loading of revenue freight during the week ended October 15 totaled 650,578 cars, the highest so far this year, and an increase of 24,942 over the week preceding.

However, the latest week's total is 111,018 cars under the corresponding period in 1931.

Committee Acquires Wardman Properties

WASHINGTON, Oct. 22.—Nine properties, located here, including the Wardman Park Hotel, Carlton Hotel and the Department of Justice building, have been sold under foreclosure of a mortgage securing an issue of $11,000,000 of bonds of the Wardman Real Estate Properites, Inc. The properties were bid in by nominees of the reorganization managers acting under a plan for the reorganization of the properties. This plan has been accepted by holders of more than 92 per cent of the bonds.

LIVESTOCK MARKETS

Pittsburgh.

(U. S. Department of Agriculture.)

Hogs—Receipts, 750 head; market steady to 10c higher; good and choice grade, light lights, 130-160 lbs., $3.80@4.00; light weights, 160-200 lbs., $3.95@4.05; medium weights, 200-250 lbs., $3.85@4.00; heavy weights, 250-350 lbs., $3.50@3.85; slaughter pigs, 100-130 lbs., $3.50@3.80; packing sows, medium to good, 275-500 lbs., $2.50@3.00.

Cattle—Receipts, 50 head; market slow, undertone weak; steers, 900-1,100 lbs., common and medium, $3.25@6.00; heifers, 550-850 lbs., common and medium, $2.50@4.50; cows, medium and good, $2.50@3.85; low cutter to common, $1.00@2.50; bulls (yearlings excluded), good (beef) $2.85@3.50; cutter to medium, $1.85@2.85. Note—Based on actual sales, better grades quotable higher accordingly.

Calves—Receipts, 15 head; market steady; vealers (milk-fed), good and choice, $4.75@6.00; common and medium, $2.75@4.75; calves, 250-500 lbs., medium to choice, $2.75@5.00.

Sheep—Receipts, 500 head; market steady to strong; lambs, 90 lbs. down, good and choice, $4.25@5.60; common and medium, $2.25@4.25; 91-100 lbs., medium to choice, $3.10@5.15; yearling wethers, 91—110 lbs., medium to choice, $2.25@4.00; wethers, 2 years and older, 90-130 lbs., medium and good, $1.50@2.60; ewes, 90-150 lbs., medium to choice, $1.00@2.15.

Chicago.

Hogs—Receipts, 15,000 head, including 4,000 direct; mostly steady with yesterday; closing slow; 180-280 pounds, $3.50@3.70; top, $3.75; 300-325 pounds, $3.35@3.60; 140-170 pounds, $3.50@3.65; pigs, $3.35@3.80; packing sows, $2.75@3.25; light light, good and choice, 140-160 pounds, $3.50@3.65; light weight 160-200 pounds, $3.55@3.75; medium weight, 250-350 pounds, $3.60@3.75; heavy weight, 250-350 pounds, $3.35@3.75; packing sows, medium and good, 275-500 pounds, $2.60@3.25; pigs, good and choice, 100-130 pounds, $3.35@3.80.

Cattle—Receipts, 1,500 head; calves, 500 head; demand narrow trade slow, about steady on all classes; general quality plain; no strictly choice offerings here; slaughter cattle and vealers steers, good and choice, 600-900 pounds, $6.00@8.25; 900-1,100 pounds, $6.00@8.50; 1,100-1,300 pounds, $6.25@9.00; 1,300-1,500 pounds, $6.50@9.90; common and medium, 600-1,300 pounds, $3.00@6.50; heifers, good and choice, 550-850 pounds, $5.25@7.50; common and medium, $2.75@5.25; cows, good and choice, $3.00@4.50; common and medium, $2.50@3.00; low cutter and cutter, $1.50@2.50; bulls, yearling excluded, good and choice, (beef) $3.00@4.50; cutter to medium, $2.00@3.15; vealers, milk fed, good and choice, $4.00@6.00; medium, $3.00@4.00; cull and common, $2.50@3.00; stocker and feeder cattle, steers, good and choice, 500-1,050 pounds, $4.50@6.00; common and medium, $2.50@4.50.

Sheep—Receipts, 11,000 head; steady to strong; good to choice native lambs, $4.75@5.25 to packers; few $5.50; holding choice rangers around $5.50; finished 51-pound yearling wethers, $4.65; fat ewes, $1.50@2.00; lambs, 90 pounds down, good and choice, $4.75@5.50; medium $4.00@4.75; all weights common, $3.50@4.00; ewes 90-150 pounds, medium to choice, $1.00@2.50; all weights, cull and common, 50c@$1.75; feeding lambs, 50-75 pounds, good and choice, $4.75@5.25.

East Buffalo.

Hogs—Receipts, 3,700 head; active to packers; steady to strong; bulk desirable, 110-250 lbs., $4.00; some held higher; few 260-290 lbs., $3.75@3.85.

Cattle—Receipts, 350 head; holdovers, 125; common and medium lightweight steers and heifers steady, $4.75@5.50; nothing done on holdovers; cows slow, steady; cutter grades, $1.00@2.00.

Calves—Receipts, 500 head; better grade vealers active, steady; $6.50 down; medium and lower grades draggy, $4.00@5.50.

Sheep—Receipts, 1,900 head; dependable lamb trade fully steady; good and choice lambs, $5.50; common, medium and bucks, $4.50 to mostly $4.75; inferior throwouts, $4.00 down.

Cincinnati.

Hogs—Receipts, 1,600 head; $3 direct and through; none over; fairly active, steady; desirable, 150-250 lbs., $3.75; 265-310 lbs., quotable $3.50@3.65; 130-150 lbs., $3.60; sows, $2.50@2.75.

Cattle—Receipts, 225 head; calves, 50; nominal.

Sheep—Receipts, 150 head; nominal.

BOSTON STOCKS

BOSTON, Oct. 22.—Following is a summary of transactions on the Boston Stock Exchange yesterday:

Sales.		High.	Low.	Close.
865	Am Tel & Tel	105⅝	101	101
187	Anaconda	9⅛	8⅝	8⅞
100	Andes Pete	.10	.10	.10
226	Atchison	42⅜	40	40⅜
15	Bigelow San	11	11	11
100	Copper Range	2⅝	2⅝	2⅝
130	East G & F	7⅜	7	7
50	Edison Elec Ill	179	178	179
383	Gen Elec	15⅜	14⅞	14⅞
220	Mohawk	12½	12	12½
28	New Eng T & T	96	95	95
170	N Y N H & H	15⅜	14	14½
50	Quincy	1½	1	1½
200	Shawmut Assn	6⅝	6	6⅛
170	Stone & Webster	9⅝	9	9⅝
69	Torrington	31	30	30
95	Unit Founders	1⅝	1	1⅝
170	Unit Fruit	20⅛	19	19⅛
116	Unit Shoe Mach	36	35	35⅛
200	Util Hydro & Rails	.50	.25	.50

New York Close—Net Changes

‡Indicates actual number of shares sold. All other sales figures are in hundreds of shares (00 omitted). Closing prices in this table. Year's high and low corrected to the previous close. (Volume of sales computed to 11:40 a. m.)

Ticker reported "close" at 12:05½ P. M.

1932 High	1932 Low	Stocks and Div Rate $	Sales	High	Low	Close	Net Chg
		—A A A—					
9⅛	1½	Adams Express	5	6	5½	5½	0
16⅛	4⅝	Affiliate Pro 1.60	1	9	9	9	0
63⅝	30¼	Air Reduction 3..	2	54½	54½	54½	+ ¼
16⅝	⅞	Alaska Juneau .60	27	11⅛	10⅝	11	0
3⅝	⅝	Alleghany Corp..	3	1½	1½	1½	0
88¼	42½	Allied Chem&D 6.	40	72½	70⅞	70⅞	− ⅛
15⅝	4	Allis Chalmers...	1	7⅝	7½	7½	− ¼
10	4⅛	Alpha Port Cem.	2	7¼	7¼	7¼	......
2⅛	¼	Amal Leather....	3	¾	½	¾	+ ¼
10	5	Amal Leather pf.	1	5	5	5	0
22⅞	12	Amerada Corp 2.	1	19⅝	19⅝	19⅝	......
15⅛	3⅝	Am Ag Che Del..	9	8	8	8	0
22½	5	Am Bank Note...	1	12	12	12	−1
73⅛	29⅝	Am Can 4.......	42	50⅝	49⅝	50	+ ½
129	93⅛	Am Can pf 7....	......	120	120	120	......
17	3⅛	Am Car & Fdy..	1	8⅜	7⅛	7⅛	− ½
39⅝	16	Am Car & F pf..	3	21	20⅝	21	0
8⅛	2	Am Colortype	1	6½	6⅛	6⅛	......
15	2	Am & For Pow...	16	7⅝	7½	7½	− ⅛
21¼	2⅞	Am&For 2d pf..	1	9⅛	9⅛	9⅛	− ½
27	4⅛	Am H&Leath pf.	1	15	15	15	......
51⅝	25	Am Home Pd 4.20	5	38¼	37½	37½	− ¼
21⅛	7⅛	Am Ice 1........	1	6⅛	6⅛	6⅛	0
12	2⅛	Am Internat.....	5	7	6⅞	7	+ ¼
49	19	Am Locomo pf 7.	1	27¼	27¼	27¼	− ¼
22⅛	7⅛	Am Mach&F .80.	1	12⅛	12⅛	12⅛	− ⅛
9⅛	1⅛	Am Metal.....	4	6⅛	6⅛	6⅛	......
17⅛	3	Am Pow & Lt....	5	9⅞	9	9⅛	− ⅛
58	15½	AmP&Lt 6% pf 6	1	30⅛	30⅛	30⅛	−2⅛
12⅛	3⅛	Am Rad & Std S	16	7⅛	7⅛	7⅛	0
18⅛	3	Am Roll Mill....	8	11	10½	10½	0
27⅛	5⅛	Am Smelt & Ref	4	14¼	13⅝	14⅛	+ ¼
85	22	Am Sm & Ref pf	1	45	45	45	−1
36⅛	21⅛	Am Snuff 3a....	1	30⅛	30⅛	30⅛	+ ½
15⅛	3	Am Steel Fdy....	1	7⅛	7⅛	7⅛	− ¼
39⅛	13	Am Sugar Ref 2.	1	21½	21½	21½	− ¼
137⅝	70¼	Am Tel & Tel 9.	86	103¾	101½	101⅝	+ ½
86⅛	40⅛	Am Tob 5a......	4	61	59½	61	+ ½
89⅛	44	Am Tob B 5a....	37	64⅛	62¼	63¾	+ ¾
118⅛	95⅛	Am Tob pf 6....	1	110	110	110	......
34⅛	11	Am Wat Wrks 2.	3	22	22	22	0
31	11	Am W W ctfs....	1	19½	18⅝	18⅝	......
10	1⅛	Am Woolen......	1	5⅛	5⅛	5⅛	− ⅛
39⅛	15⅛	Am Woolen pf...	2	27⅛	26	26	− ⅛
6⅛	1¼	Am Zinc & Lead..	2	3½	3½	3½	0
19⅛	3	Anaconda Cop ..	19	9¼	8⅞	9	+ ¼
17⅛	5⅛	Anch Cap Cp 1.20	1	10¼	10¼	10¼	......
2⅛	⅛	Armour of Ill A.	6	1⅛	1⅛	1⅛	− ⅛
15⅛	3⅛	Armour of Ill pf.	4	7½	7¼	7⅛	− ¼
94	18⅛	Atchison T&S F.	61	42½	40⅞	40½	− ¼
21⅛	8⅛	Atlantic Ref 1...	8	15⅛	15⅛	15⅛	0
151⅛	23⅛	Auburn Auto 4a..	17	42½	40¼	40½	+ ¼
1⅛	⅛	Austin Nichols...	2	1	1	1	0
7⅛	1⅛	Aviation Corp....	5	6¼	6⅛	6¼	0
		—B B B—					
22⅛	8	Baldwin Loco pf.	1	18⅛	18⅛	18⅛	0
21⅛	3⅛	Baltimore & Ohio	14	12¼	11½	11⅝	− ⅛
41⅛	6	Baltimore & O pf	......	14	14	14	0
7	3⅛	Barnsdall Corp A	1	4½	4¼	4½	− ⅛
43⅛	13	Beatrice Cream..	......	18	18	18	0
18⅛	4⅛	Bendix Aviation..	17	10⅝	10¼	10¼	+ ⅛
24⅛	5⅛	Best & Co......	1	13⅛	12⅛	13⅛	+ ⅛
29⅛	7⅛	Bethlehem Steel..	16	17½	16¼	17½	+ ½
74	16⅛	Bethlehem 7% pf	1	36	36	36	−1
22¼	4⅛	Bohn Alu & Brass	1	10⅝	10⅝	10⅝	− ⅛
43⅛	20	Borden & Co 2...	3	26½	26¼	26⅜	− ⅛
14⅛	3⅛	Borg Warner.....	1	8⅛	8⅛	8⅛	0
11⅛	2⅛	Briggs Mfg Co....	4	5	4⅛	4⅛	0
50⅛	11⅛	Brooklyn M T....	1	21½	21	21	0
89⅛	46	Brooklyn U Gas 5	1	76	76	76	......
3⅛	⅛	Budd Mfg Co....	1	1½	1½	1½	− ⅛
8	2⅛	Bullard Co......	1	3⅛	3⅛	3⅛	− ⅛
13⅛	6⅛	Burroughs AM .80	7	8½	8½	8½	0
2	⅛	Butte Cop & Zinc	5	1	1	1	0
2	⅛	Butte & Superior.	......	1⅛	1⅛	1⅛	0
24⅛	7	Byers (A M) Co.	8	14⅛	13¼	14	− ¼
		—C C C—					
19	7	California Pckg..	1	10	9½	9½	−1
15½	6	Canada DGA 1.20	......	9½	9½	9½	− ¼
20⅝	10¼	Canadian Pacific.	18	14¼	13⅝	13⅝	+ ¼
65⅛	16⅛	Case (JI) Th Ma	89	40½	39	39½	− ⅛
15	4⅛	Caterpillar T .50.	4	8	8	8	0
12⅛	3⅛	Celanese Corp....	1	7¼	7⅛	7⅛	− ⅛
15⅛	3⅛	Cerro de Pas Con	2	7¼	7¼	7¼	− ¼
30⅛	17⅛	Checker Cab Mfg	1	24	24	24	......
31⅛	9⅛	Chesapeak&O 2½	40	22⅛	21⅛	21⅛	− ¼
20⅛	4⅛	Chesapeake Crp 2	14	13⅛	13	13¼	− ¼
5⅛	1⅛	Chi Gt Western..	1	3⅛	3⅛	3⅛	− ⅛
15½	2⅛	Chi Gt West pf..	1	8	8	8	0
	1⅛	Chi M & St P pf.	8	3⅛	3⅛	3⅛	+ ¼
14⅛	2	Chi & Northwest.	7	7	6⅛	6⅛	+ ¼
31	1⅛	Chi & Northw pf.	1	10⅛	10⅛	10⅛	+ ¼
12½	5	Chickasha Cot Oil	2	9⅛	9⅛	9⅛	......
8	1⅛	Childs Co......	......	8⅛	8⅛	8⅛	− ⅛
21⅛	5	Chrysler Mot 1...	48	13⅛	13⅛	13⅛	+ ⅛
24⅛	11	City I & F 2.....	3	11	11	11	0
8⅛	3⅛	Clark Equipment.	1	7	7	7	......
120	74⅛	Coca Cola 7a....	......	94⅛	94⅛	94⅛	......
95	65	Colgate P P pf 6.	1	84⅛	84⅛	84⅛	− ⅛
10⅛	2⅛	Collins & Aikman	2	4⅛	4⅛	4⅛	− ¼
16	1⅛	Col Fuel & Iron.	1	7	7	7	......
41⅛	13⅛	Col Carbon 2.....	1	26	25¼	26	+ ¼
21	4⅛	Colub G & E 1b..	16	12⅛	12⅛	12⅛	+ ⅛
27⅛	10⅛	Com Inv Tr 2....	3	22⅛	22	22⅛	+ ½
13⅛	3⅛	Com Solvent .60.	4	9⅛	8⅛	8⅛	+ ⅛
5⅛	1⅛	Com & South....	5	3⅛	3	3	0
68⅛	27⅛	Com & So pf 6...	2	50	49½	49½	− ⅛
12	6⅛	Congoleum-N .25.	1	8½	8½	8½	+ ⅛
11⅛	2⅛	Consol Film pf...	3	8⅛	8	8	+ ¼
68	31⅛	Consol Gas 4....	22	56⅛	54⅛	55⅛	+ ⅛
98⅛	72⅛	Consol Gas pf 5..	2	95½	95½	95½	+ ⅛
10⅛	4⅛	Con Laundries 1..	3	5	5	5	− ⅛
9	4	Consolidated Oil..	9	6⅛	6⅛	6⅛	0
1⅛	⅛	Container Corp B	1	⅛	⅛	⅛	......
47⅛	24⅛	Contin Bak pf 6..	1	38	37⅛	38	+ ¼
41	17⅛	Contin Can 2.....	10	32	31⅛	31⅛	+ ⅛
25⅛	6⅛	Cont Insur 1.20..	2	15	14⅛	14⅛	− ⅛
3⅛	⅛	Contin Motors....	5	2	2	2	0
55⅛	24⅛	Corn Prod Ref 3..	8	49⅛	48⅛	48½	− ⅛
7⅛	1⅛	Coty Incrp......	1	3⅛	3⅛	3⅛	− ⅛
15⅛	7⅛	Crown C & Seal..	8	13	12⅛	13	− ⅛
23⅛	6	Crucible Steel....	2	10⅛	10⅛	10⅛	......
35⅛	20	Cudahy Pack 4....	1	28	28	28	......
3	⅛	Curtiss-Wright Cp	25	2⅛	2	2	− ⅛
4⅛	1⅛	Curtiss-W Corp A	3	3⅛	3⅛	3⅛	0
		—D D D—					
9¼	1	Davison Chemical	3	3½	3½	3½	0
92½	32	Del & Hudson 6..	2	64½	63	63	0
45⅛	8¼	Del Lack & West	95	30	27¾	28¼	+ ⅜
9	1⅝	Denver&RG W pf	1	4	4	4	......
19¾	12	Diamond Match 1	1	17⅛	17⅛	17⅛	......
12¼	7⅛	Dome Mines 1...	10	11¼	11⅛	11¼	0
17½	5	Doug Aircraft .75	6	11¾	11	11½	+ ⅛
57	23	Drug Incorp 4....	15	33¼	32	32½	+ ⅛
59⅝	22	Du Pont de N 2..	95	33⅜	32¼	32¾	+ ½
105	80⅝	DuPont de N db 6	1	98⅝	98⅝	98⅝	− ¼
		—E E E—					
87⅞	35¼	Eastman Kdk 3..	5	51	49½	49½	− ½
9⅝	3	Eaton Mfg Co....	1	6	6	6	0
2⅛	⅛	Edison Schild....	1	⅞	⅞	⅞	0
4	¾	Elec & Music Ltd	1	1⅝	1⅝	1⅝	0
32⅜	8¼	Elec Autolite 1.20	2	16½	16	16⅛	− ¼
16	2⅝	Elec P & Lt.....	12	7⅞	7⅝	7⅝	− ⅛
55½	8⅛	Elec P&L 6% pf..	1	23	22⅝	22⅝	− ⅜
		—F F F—					
10¼	3	Federal Wat Serv	1	4	4	4	0
27⅝	6	Fidelity-P Fl 1.20	1	14½	14½	14½	......
18⅛	10½	Firestone T&R 1.	......	12	12	12	+ ¼
68	45	FirestoneT&R p 6	1	55¼	55	55	−1
54⅛	35	First Nat S 2½..	1	49	49	49	0
⅝	⅛	Fisk Rubber	15	¼	⅛	¼	+ ⅛
8	2	Follansbee Bros..	1	4	4	4	......
5⅞	1	Fox Film A......	2	2¾	2⅝	2¾	0
26⅞	10	Freeport Tex 2...	5	20⅛	19¾	20⅛	+ ⅛
		—G G G—					
35⅝	9½	Gen Am Tnk C 1.	4	15⅞	15½	15⅞	+ ⅛
19⅞	10	General Baking 2	1	13¾	13¾	13¾	− ¼
26⅞	8½	Gen Elec .40.....	52	15⅜	14⅞	14⅞	− ⅜
11⅛	10⅝	Gen Elec spec .60	1	11½	11½	11½	− ⅛
40½	19⅝	Gen Foods Corp 2	81	28⅞	28⅜	28½	− ½
24⅜	3	Gen G&E cvpf 6d	1	14¾	14¾	14¾	− ¼
95¼	76	Gen Mills pf 6....	3	93	92	92	−2
24⅝	7⅝	General Motors 1.	186	12⅝	12	12⅜	− ¼
87⅛	56⅛	Gen Mot pf 5.....	1	75¾	75¾	74¾	......
4	2¼	Gen Outd Adver..	2	3	2¾	3	......
9	4	Gen Outd Adv A.	1	6⅛	6⅛	6⅛	0
7⅛	1	Gen Pub Service.	2	3⅛	3⅛	3⅛	− ⅜
2⅛	¼	Gen Realty & Ut.	3	1	1	1	0
24⅛	10⅝	Gillette Saf Raz 1	3	16	15⅜	15½	0
20⅝	8¼	Gold Dust 1.60....	2	16⅛	15⅞	16⅛	− ⅛
12⅝	2	Goodrich (BF) Co	6	5⅝	5	5	− ½
29⅞	5½	Goodyear T&Rub.	6	14½	14	14	− ½
69½	19⅛	GoodyrT&R 1pf 7	1	42	41	41	− ⅜
30¼	7¼	Gotham Silk Hos.	27	21	20¾	20¾	− ¼
4⅛	1	Graham Paige Mt	2	2	1⅞	1⅞	− ¼
35¼	22	Grand Union pf 3	2	33½	33½	33½	− ¼
25	5⅛	Gt Northern pf...	12	12⅛	11¼	11⅞	+ ⅜
2⅜	⅛	Grigsby Grunow..	1	1¼	1¼	1¼	− ⅛
		—H H H—					
2	¼	Hartman Corp B.	1	⅝	⅝	⅝	......
83	57	Hershey Choc pf 4	2	79¾	79¾	79¾	+ ¼
28¼	8⅝	Houston Oil......	14	14	12¾	13	− ½
5⅝	1⅝	Houston Oil new.	3	3	3	3	0
14½	5	Howe Sound .40..	8	7⅛	7	7	− ⅛
11⅛	2⅛	Hudson Motor....	1	5¼	5¼	5¼	0
		—I I I—					
24⅞	4¾	Illinois Central...	14	14⅝	13¾	14¼	+ ⅜
2⅛	1	Indian Refining....	2	1⅛	1⅛	1⅛	......
40	7¼	Indust Rayon 2..	1	25⅜	25⅜	25⅜	− ⅛
44⅛	14⅛	Ingersoll Rand 2.	1	28½	28¼	28¼	+ ¼
27⅛	10	Inland Steel.....	1	15½	15½	15½	......
8	3¼	Insurance Crp ⅛..	......	5¾	5⅝	5¾	0
3⅜	1	Insuranceshrs ctfs	1	2⅝	2⅝	2⅝	− ⅛
14⅛	2¼	Interboro Rap T.	6	4	4	4	− ⅛
7¼	1⅝	Interlake Iron.....	1	3½	3½	3½	......
117	52½	Inter Bus M 6a...	1	90	90	90	0
5½	1¼	Inter Carriers .20	1	3⅞	3½	3½	......
34⅛	10⅞	Int Harvest 1.20.	81	21⅛	20⅞	20¾	− ¼
108	68⅞	Inter Harvest pf 7	2	93	93	93	......
4¼	⅜	Inter Mer Marine.	3	1¾	1¾	1¾	− ⅛
12½	3¼	Inter Nickel Can.	19	8¼	7¾	8¼	+ ⅛
8⅛	4	Inter Print Ink...	1	3½	3½	3½	......
15⅛	2⅝	Internat Tel & Tel	24	9¼	9	9¼	0
		—J J J—					
35	15½	Jewel Tea 4......	1	25	25	25	−1
32⅛	10	Johns-Manville Co	21	21⅛	20	20½	− ¼
		—K K K—					
9⅛	3	Kaufmann D S...	......	5½	5	5½	......
14⅛	4½	Kayser (J).......	1	8¼	8	8¼	− ¼
2⅛	⅛	Kelly-Spring Tire.	1	1⅛	1⅛	1⅛	+ ⅛
4⅛	⅛	Kelsey Hayes W...	2	1¼	1¼	1¼	0
19⅛	4⅛	Kennecott Copper	18	10½	10¼	10¼	− ⅛
19	6⅛	Kresge (S S) 1...	1	10⅝	10⅝	10⅝	− ⅛
9⅛	1-32	Kreuger & Toll...	32	¼	¼	¼	0
18⅛	10	Kroger G&Bak 1.	1	14½	14½	14½	− ¼
		—L L L—					
56⅛	25	Lambert & Co 4.	4	35½	35	35	−1
8	1⅛	Lee Rub & Tire..	3	4½	4	4½	+ ⅛
29⅛	5	Lehigh Valley....	2	15	14½	15	+ ½
51⅛	10⅛	Lehman Corp 2.40.	1	41⅝	41⅝	41⅝	+ ⅛
65⅛	33¼	Lagget & Myers 4.	......	53	53	53	0
67⅛	31⅛	Lagget & My B 4.	18	55	53¾	53¾	− ¼
22	9	Liquid Carbonic..	1	13	13	13	0
37⅛	13⅛	Loew's Incorp 3..	8	26	25½	25½	0
5	1⅛	Loft Incorp......	1	3⅛	3⅛	3⅛	− ¼
18⅛	9	Lorillard (P) 1.20	10	13⅛	12⅝	12⅞	− ⅛
38⅛	7⅛	Louisville & Nash	1	20	20	20	......
11⅛	1⅛	Ludlum Steel....	2	5½	5⅛	5½	+ ⅛
		—M M M—					
28⅛	10	Mack U Truck 1.	12	19⅞	19¼	19⅝	− ⅛
60⅛	17	Macy (RH) Co 2.	3	39½	39¼	39½	− ⅛
13⅛	4⅛	Magma Cop .50..	1	7⅝	7⅝	7⅝	+ ⅛
4	⅛	Mallison (HR) Co	1	1⅛	1⅛	1⅛	......
20⅛	4	Man & mu gld...	1	5⅛	5	5	− ⅛
14⅛	6⅛	Marine Mid .80...	4	10⅝	10¼	10¼	− ¼
13⅛	5⅛	Marlin Rockwell..	2	7¼	7¼	7¼	0
20⅛	9	Mathieson Alk 1½	2	14½	14	14½	+ ½
20	9⅛	May Dept St 1...	1	15	14⅛	14⅛	......
18⅛	13	McIntyre Porc 1½	1	17¼	17¼	17¼	0
62⅛	28	McKeesport T P 4	2	43½	42½	43	+ ¼
6⅛	1⅛	McKesson & Rob.	2	3⅛	3⅛	3½	− ⅛
23	3⅛	McKesson & R pf	1	7	6⅝	7	− ¼
22⅛	14	Metro G P pf 1.89	1	19½	19½	19½	......
23⅛	11	Minne Honey 1....	2	14	14	14	......
11⅛	1⅛	Mo Kan & Tex....	9	7⅝	7½	7½	+ ⅛
23	3⅛	Mo Kan & Tex pf	5	16	15½	16	+ ⅝
11	1⅛	Mo Pacific.......	1	6⅛	5¾	5¾	......
28	2⅛	Mo Pacific pf.....	7	8¾	8	8½	− ⅛
14	5⅛	Mohawk Carpet M	1	8	8	8	0
16⅛	3⅛	Montgomery Ward.	43	11⅛	11¼	11¼	− ⅛
30⅛	13⅛	Monsanto Ch 1.25	......	25	25	25	......
28⅛	7⅛	Motor Prod 2....	6	16⅛	14½	15	−2
6⅛	2	Motor Wheel.....	1	3¾	3¾	3¾	− ⅛
13⅛	2	Mullins Mfg Corp	1	6½	6½	6½	......
9⅛	2⅛	Murray Co of Am	1	3⅛	3⅛	3⅛	0
		—N N N—					
19⅛	8	Nash Motors 1...	4	12½	12½	12¼	− ½
46⅛	20	Nat Biscuit 2.80..	14	38¼	37½	38	0
134	101	Nat Biscuit pf 7..	1	140¼	140¼	140¼	......
18⅛	6⅛	Nat Cash Reg A.	2	10½	10¼	10½	− ⅛
31⅛	14⅛	Nat Dairy 2.....	12	17⅞	17¼	17⅞	0
27⅛	13	Nat Distillers....	1	16⅝	16⅝	16⅝	− ¼
20⅛	6⅛	Nat Pow & Lt 1.	13	14⅝	13⅝	14	+ ¼
83⅛	13⅛	Nat Steel ½......	1	24¼	24¼	24¼	0
13⅛	3⅛	Nat Supply.......	......	8	8	8	......
18⅛	4⅛	Nat Surety......	2	9	8⅝	8½	− ⅜
10	2⅛	Nevada Cons Cop	1	5½	5½	5½	0
36⅛	8⅛	N Y Central.....	64	23⅛	21⅝	22⅝	− ⅜
31⅛	6	N Y N H&H RR.	14	15⅝	14	14½	− ⅛
15⅛	2⅛	N Y Ont & West.	2	9¼	8⅝	9	+ 1
21⅛	10⅛	Noranda Min ½..	1	17½	17½	17½	+ ¼
135	57	Norfolk & W 8...	1	99⅝	99⅝	99⅝	− ⅜
43⅛	13⅛	North Amer 10%f	24	28½	27½	27½	− ½
5⅛	1⅛	North Am Avia..	3	3½	3½	3½	− ⅛
25⅛	5⅛	Northern Pacific..	20	17½	16⅛	16¾	− ⅛
		—O O O—					
11	5	Ohio Oil Co .80..	7	8⅛	8¾	8⅛	+ ¼
22⅛	9	Otis Elevator 1..	1	12	11⅞	12	0
31⅛	12	Owens Ill Gl 2....	4	29½	28⅞	29	+ ¼
		—P P P—					
37	16⅛	Pac-Gas & El 2..	6	27	26¾	26¾	− ¼
47⅛	20⅛	Pacific Lt Corp 3	......	39	39	39	+ ½
5⅛	1⅛	Packard Motor...	5	3	2⅞	3	0
11⅛	1⅛	Paramount Publix	56	3⅝	3⅜	3½	0
	⅛	Pathe Exchange..	......	⅝	⅝	⅝	+ ⅛
5⅛	1⅛	Pathe Ex A.......	......	2⅛	2¼	2¼	......
32⅛	16	Penick & Ford 1.	6	29⅝	28	28	−1
34⅛	13	Penney(JC) 1.80.	4	21⅞	21¼	21¼	0
23⅛	6⅛	Penns R R........	11	15	14	14½	− ⅛
7⅛	3	Petroleum Corp..	2	5⅛	5⅛	5⅛	0
11⅛	3⅛	Phelps Dodge....	1	5⅝	5¾	5⅝	− ⅛
7⅛	2	Phila Read C & I	1	5	5	5	0
12	7⅛	Phillips-Jones	1	6¾	6¾	6¾	− ¼
8⅛	2	Phillips Petroleum	3	5¼	5⅛	5¼	− ⅛
	⅛	Pierce Oil........	3	⅜	⅜	⅜	0
1⅛	⅛	Pierce Petroleum.	2	1¼	1¼	1⅛	− ⅛
4⅛	2	Pitts Screw & B..	1	3½	3½	3½	......
2⅛	⅛	Por Ric-Am T B.	1	1⅛	1⅛	1⅛	......
17⅛	1⅛	Postal T & C pf.	1	7⅛	7⅛	7⅛	......
17	2⅛	Pressed Stl Car pf	1	5⅛	5⅛	5⅛	......
43⅛	19⅛	Procter & Gam 2	6	30⅝	30½	30½	− ⅛
60	28	Pub Serv NJ 3.20	5	45⅛	45½	45½	− ½
28	10⅛	Pullman Inc 3....	12	22½	21¼	22½	+ 1¼
6⅛	2⅛	Pure Oil........	2	4	4	4	0
		—R R R—					
13⅛	2⅛	Radio Crp of Am	28	7¼	6⅞	7	0
23⅛	3⅛	Radio C A pf B..	6	12½	11½	11½	− ⅜
52⅛	10	Reading Co 1....	1	33⅜	33⅜	33⅜	......
8⅛	2⅛	Real Silk Hosiery	1	5	5	5	0
7⅛	1	Remington Rand.	2	4¼	4⅛	4¼	− ⅛
3⅛	1⅛	Reo Motor Car...	5	2⅛	2	2	0
13⅛	1⅛	Republic Steel...	9	7⅛	6⅞	7⅛	− ¼
40⅛	26⅛	Reynolds Tob B 3	12	29¾	29	29	− ¼
1⅛	⅛	Richfield Oil Cal.	1	½	½	½	......
		—S S S—					
58⅛	30⅛	Safeway Stores 5	1	50	50	50	+ 2
17⅛	4⅛	St Joseph Lead..	2	9	9	9	0
6⅛	⅛	St Lou&San Fran	1	2½	2⅛	2⅛	− ⅛
9⅛	1	St Lou&San F pf	1	2¼	2¼	2¼	− ⅛
7⅛	1⅛	Savage Arms.....	1	4⅛	4⅛	4⅛	......
1	⅛	Seaboard A Line.	1	⅜	⅜	⅜	......
17⅛	6⅛	Seaboard Oil .40.	3	13	12¾	13	0
37⅛	9⅛	Sears Roebuck....	13	19⅝	18⅝	18⅝	− ⅛
5⅝	1½	Servel Incorp....	4	2⅞	2⅞	2⅞	0
7	1½	Sharpe & Dohme.	1	3¼	3¼	3¼	......
12¾	5	Shattuck (FG) .50	2	7⅝	7½	7½	− ½
13⅜	2¼	Simmons Co.....	6	8⅛	8	8	− ⅜
12¼	5¼	Socony-Vacum .80	5	9⅝	9⅝	9⅝	0
67	35	SolvayA pfww 5½	1	61	61	61	......
32⅜	15⅝	So Cal Edison 2.	1	26½	25	26⅛	− ¼
18¾	13¼	So P Sug 1.60....	......	15¼	14⅜	15	0
37⅝	6½	Southern Pacific..	71	20⅝	18¾	19½	+ ⅝
18½	2½	Southern Rwys...	9	9¼	8¼	8¼	− ⅜
5	1	Sparks Withing..	4	2	2	2	0
17⅞	8⅜	Stand Brand 1.20	11	15	14¾	15	− ⅛
34¼	7⅞	Stand Gas & E 2	4	16¼	15¾	15⅞	− ⅝
99	81	Stand G Ex pf 5.	1	95	95	95	− ½
31⅛	15¼	Stand Oil Cal 2..	15	25	24½	24½	+ ¼
37⅝	19½	Stand O (NJ) 1a.	12	29	28⅝	28⅝	− ⅜
2⅛	⅛	Sterling Sec A...	1	1	1	1	......
4	⅝	Sterling Sec pf...	1	1⅝	1⅝	1⅝	......
26	13½	Sterling Sec cv pf	1	20¼	20¼	20¼	− ¼
8⅝	1½	Stewart Warner..	8	4⅛	4	4	0
17⅝	4⅛	Stone & Webster.	3	9¼	9⅛	9⅛	− ⅛
38⅛	24¼	Sun Oil 1........	2	36	36	36	......
13¼	2½	Studebaker Co...	2	5⅝	5¾	5⅞	− ⅛
		—T T T—					
13½	6	Telautograph 1...	1	10	10	10	0
18¼	9¼	Texas Corp 1....	9	13½	12⅜	12⅞	+ ⅛
26¼	12	Tex Gulf Sulph 2.	6	20½	20⅛	20¼	− ¼
4	⅝	Thermoid Co.....	1	2	2	2	0
6¾	2	Timken Det Axle.	4	3⅝	3⅝	3⅝	......
7⅛	2¼	Transamerica Co.	9	5	4¾	4⅞	0
5½	½	Tri-Continental ..	5	3⅞	3¾	3¾	− ⅛
		—U U U—					
36⅝	15¼	Un Carb&C 1.20.	8	24	23	23¼	+ ⅛
15⅝	8¼	Union Oil Cal 1..	2	11¼	11¼	11¼	+ ⅛
94½	27⅝	Union Pacific 6..	59	65¼	62½	63	0
33½	6⅛	United Air&Tran	237	23⅝	22¼	22¾	− ⅛
10	3½	United Am Bosch.	1	5¾	5¾	5¾	......
28⅛	11	United Bis(Am) 2	1	20	19½	20	− ¼
18	6⅛	United Carbon....	1	11½	11½	11½	0
1⅜	¼	United Cigar St...	2	¼	¼	¼	0
14	3½	United Corp .40..	20	8½	8⅛	8⅜	+ ⅛
39⅝	20	United Corp pf 3.	1	33¼	33¼	33¼	+ ¼
32⅝	10¼	United Fruit 2...	1	19¼	19⅛	19⅛	− ⅛
23⅝	9¼	Unit Gas Imp 1.20	8	18⅜	17¾	18	− ¼
27	10½	U S Gypsum 1.60	2	23	23	23	− ¼
36¼	13¼	U S Ind Alcohol..	1	24	24	24	− ⅛
7¼	1¼	U S Leather.....	1	4¼	4¼	4¼	− ¼
16	3¼	U S Leather A...	2	8	7⅞	7⅞	− ⅛
18¼	7¼	U S Pipe&Fdy 2.	2	10¼	10½	10¾	0
11⅜	2	U S Realty......	2	5½	5½	5½	......
10¼	1¼	U S Rubber......	6	5	5	5	− ⅛
20¾	3¼	U S Rub 1st pf..	1	10⅛	10⅛	10⅛	......
52⅝	21¼	U S Steel	108	35¾	34⅝	35⅛	+ ⅛
113	51½	U S Steel pf 7...	19	73½	72	72⅛	−1⅞
3	¾	Unit Stores Cp A	......	1⅜	1⅜	1⅜	+ ⅛
10⅝	1½	Utilities Pw&Lt A	1	4⅛	4⅛	4⅛	− ⅛
		—V V V—					
1¼	¼	Vadsco Sales.....	1	⅝	⅝	⅝	0
23¾	5¼	Vanadium Corp..	6	13	12¼	13	0
		—W W W—					
4½	⅛	Wabash R R....	2	2	2	2	0
6	1	Wabash RR pf A	......	2½	2½	2½	0
4⅝	¾	Walworth Co.....	2	2	2	2	......
4⅝	½	Warner Bros Pic..	2	2¼	2	2¼	0
8¼	1¼	Warren Bros.....	1	4⅜	4⅜	4⅜	− ⅛
2	⅝	Webster Eisenlohr	7	1	1	1	0
111	80	West P P 7% pf 7	‡10	109	109	109	−1
11½	1½	West Maryland ..	1	6½	6½	6½	+ ¼
50	12⅝	West Union Tel..	21	29	27½	27½	+ ⅛
18¼	9¼	Westinghous AB 1	2	13¾	13⅝	13⅝	+ ⅝
43⅝	15⅝	Westinghous E&M	89	26⅛	25⅛	25¼	− ⅛
27¼	6⅞	White Motor.....	2	23⅛	23⅛	23⅛	− ½
2¼	¼	White Sew Mach.	6	1	1	1	......
8¼	2¾	Wilcox Oil & Gas	2	4¼	4¼	4¼	− ⅛
3⅞	⅝	Willys-Overland ..	4	2	2	2	0
1⅝	⅝	Wilson & Co.....	1	1	1	1	......
4⅞	1⅝	Wilson & Co A...	1	3½	3½	3½	0
31	11	Wilson & Co pf..	2	16	15¾	15¾	− ¼
45⅝	22	WoolworthCo 2.40	15	36¼	35⅞	35⅞	− ⅜
24	5	Worthington Pmp.	......	12¾	12¾	12¾	−1
57	25¼	Wrigley W Jr 3..	*2	36	36	36	−2
		—Y Y Y—					
7¾	1⅝	Yellow T & C....	3	4	3⅞	4	0
27½	4	Young S & Tube.	1	12½	12½	12½	0
		—Z Z Z—					
2½	½	Zenith Radio.....	1	1⅛	1⅛	1⅛	− ⅛
9⅞	4⅜	Zonite Prod .60 .	3	5⅞	5¾	5¾	− ⅛

‡Odd lots. *Ex-dividend. †Ex-rights. a Plus extras. c Including extras. d Payable in scrip. e Paid last year. f Payable in stock. g Paid so far this year. h Cash or stock. k Accumulated dividend paid this year. m Also extra cash or dividend paid since January 1.

SILVER OUTPUT TREND LOWER

NEW YORK, Oct. 22.—Output of silver during September in the United States amounted to 1,817,000 fine ounces, according to the American Bureau of Metal Statistics. This compares with 2,170,000 fine ounces in August, 1,824,000 in July and 2,101,000 in September, 1931.

Mexica production in July, the latest date available, totaled 6,611,000 fine ounces, as compared with 4,714,000 in June, 6,483,000 in May and 6,390,000 in July, 1931. This was the largest total for Mexico since last October, and the largest increase between months since April, 1931.

Canadian, Australian and Burman production also showed increases over the preceding months, while Peru showed a decline. Canada mined 1,500,000 fine ounces, against 1,491,000 in August, 1,954,000 in July and 1,403,000 in September, 1931. Australia reported 460,000 fine ounces, against 300,000 in August, 563,000 in July and 454,000 in September, last year. Burma produced 475,000 fine ounces in August, compared with 464,000 in July, 531,000 in June and 460,000 in August, 1931. Peru's output totaled 507,000 fine ounces in September, against 581,000 in August, 506,000 in July and 562,000 in September, 1931.

WEEKLY BANK CLEARINGS

NEW YORK, Oct. 22.—(AP.)—Bank clearings are again considerably above those of the preceding week—six days compared with five for the week before. This week's figures are very much higher, however. The total for all leading cities in the United States, as reported to Dun's Review of $5,017,747,000 was $1,662,025,000 ahead of the preceding week. A similar comparison for 1931 shows an increase of $104,383,000 only. The decline this week from last year was 22.4 per cent. For many months the loss has been very much above the amount shown. Clearings at New York City make relatively the best exhibit, $3,422,686,000, being 19.4 per cent below the same week of last year, while the total for leading centers outside of the metropolis of $1,595,061,000 was 27.7 per cent less.

The reduction at many of the larger cities outside of New York is still quite large; it is less, however, than it was for the earlier months of the year. Most of the southern centers continue to make relatively a better showing. So far for October, average daily bank clearings are in excess of any month back to March.

Figures for leading cities as compiled by R. G. Dunn & Co., showing an increase and decreases as compared with the same period a year ago, follow:

(Totals in thousands)

Week Oct. 19, 1932		Per cent
Boston	$223,989	Dec. 40.0
Philadelphia	290,000	Dec. 17.1
Baltimore	63,633	Dec. 20.0
Pittsburgh	83,880	Dec. 31.5
Buffalo	27,700	Dec. 30.0
Chicago	215,900	Dec. 30.6
Detroit	54,291	Dec. 48.4
Cleveland	75,400	Dec. 27.9
Cincinnati	49,611	Dec. 10.8
St. Louis	64,700	Dec. 27.9
Kansas City	62,308	Dec. 29.9
Omaha	24,937	Dec. 30.9
Minneapolis	52,759	Dec. 27.7
Richmond	29,478	Dec. 21.9
Atlanta	30,700	Dec. 4.1
Louisville	23,669	Inc. 2.9
New Orleans	30,964	Dec. 31.7
Dallas	36,990	Dec. 17.6
San Francisco	106,300	Dec. 25.4
Portland	21,009	Dec. 31.8
Seattle	26,845	Dec. 18.4
Total	$1,595,061	Dec. 27.7
New York	3,422,686	Dec. 19.4
Total all	$5,017,747	Dec. 22.4
Average daily:		
October to date	$796,385	Dec. 37.6
September	752,542	Dec. 34.2
August	690,565	Dec. 34.5
July	712,181	Dec. 42.4
Second quarter	766,321	Dec. 46.2
First quarter	923,396	Dec. 35.0

Furniture Business Shows Steady Gains

GRAND RAPIDS, Mich., Oct. 22.—Steady improvement in the furniture industry in Grand Rapids is reported in the monthly bulletin issued by Seidman & Seidman, accountants.

"For the third successive month," the bulletin says, "the furniture industry has made steady and effective progress. September was the best month for the industry thus far in 1932, both in new orders and shipments.

"Orders booked during the month were 26 per cent greater than those of August, and this notwithstanding that August showed an increase of 28½ per cent over July."

Hungerford Heads Grand Trunk Road

DETROIT, Oct. 22.—(AP.)—Directors of the Grand Trunk Western Railroad Company, meeting here yesterday, announced the election of S. J. Hungerford, of Montreal, head of the Canadian National Railroad System, as president of the Grand Trunk company.

Hungerford succeeded Sir Henry Thornton as head of the Canadian National Railways System and its associated companies. The Grand Trunk Western is a part of the Canadian National System.

Holderness Heads Virginia Chemical

NEW YORK, Oct. 22.—George A. Holderness has been elected president of Virginia-Carolina Chemical Corporation at the first meeting of the recently organized board of directors, succeeding Charles G. Wilson, retiring president.

The question of paying dividends now in arrears on the prior preference stock was referred to a special committee.

N. Y. Places Order For Vote Machines

NEW YORK, Oct. 22.—The Automatic Voting Machine Corporation, of Jamestown, has received an order for 400 voting machines for immediate delivery, to be used at the forthcoming election by the City of New York.

Rubber Market.

NEW YORK, Oct. 22.—Futures opened quiet; December, 3.31; January, unquoted; March 3.55@3.60; May, 3.60@3.70.

Financial Topics

General Motors Statement Places Dividend in Doubtful List.

The real import of the General Motors' statement for the September quarter, showing a net loss of $4,464,229 contrasted with a net profit of $5,326,377 in the June period, is that it places another big corporation's dividend on the uncertain list. Third quarter results are equivalent to a loss of 16 cents a share on the common stock and reduces the balance available for that issue for the nine months to but 8 cents a share contrasted with the equivalent of $2.08 a share in the same period in 1931. Consequently the outcome of the dividend meeting on November 2 will be awaited quite as anxiously as that of the Steel Corporation which precedes it by a week. Marketable securities and cash though still very substantial are shown to be well under the levels of September last year.

Close observers of trading were generally in agreement in the belief that by far the bulk of recent selling originated with floor traders and was for short account. Very little in the way of actual liquidation was indicated behind scattered selling by traders who had picked up stocks recently in the hope of catching a turn. The manner in which the volume of business dried up on the reaction yesterday was accepted as indicative of an absence of liquidation in any important proportions.

The market is not in a mood for seeking out such bright spots as appear in the news of the day. Accordingly the Texas Gulf Sulphur report for the September quarter showing net of 56 cents a share, or more than sufficient to cover dividend requirements for the period, received little notice. Yet the showing was a slight improvement over results for the June quarter, though well under net of 91 cents a share reported in the third quarter last year. Nine months' net of $1.78 compares with $2.63 for the same period last year and though the showing was looked upon as eminently satisfactory under prevailing conditions, the stock was inclined to heaviness with the general market.

Industrial production in the third quarter though running 26 per cent below last year made a definitely better comparison than in the second quarter, said a survey issued by R. J. Dun & Co. The Dun index of industrial activity showed no seasonal third quarter gain in activity in 1930, and although a rise did appear in 1931, it was very moderate. The gain this year from 60.7 per cent for August to 62.4 per cent for September was greater than that of 1931 and was the most substantial third quarter rise in activity for the last three years, the agency declared.

When directors of United States Steel Corporation meet next Tuesday for consideration of the preferred dividend they will be compelled to decide whether the moderate improvement in business the past two months and prospects for immediate future justify digging further into the surplus for a distribution on the senior shares. There is considerable difference of opinion among authorities on the subject.

D. H. Kelly, president of U. S. L. Battery Corporation, a subsidiary of Electric Auto-Lite Company, stated that the company's replacement sales of batteries for automobiles and industrial uses this year are running ahead of both 1931 and 1930 and only slightly behind 1929. Earnings of Auto-Lite's battery manufacturing subsidiaries in September exceeded estimates by about 100 per cent, Mr. Kelly said. He estimated that earnings of the battery divisions this year will exceed those of 1931 by about one-third.

Rotarians to Dine On 'Relief' Menu

CONNELLSVILLE, Pa., Oct. 22.—Members of the Rotary Club will get a "relief" menu when they meet Thursday, including what would be available for a family receiving assistance from the relief association. Potatoes, sliced raw onions and bread are to be served.

The difference in the cost and the regular price paid by the Rotarians will be turned over to the Salvation Army.

Venango Farm Show Awards Many Prizes

FRANKLIN, Pa., Oct. 22.—The three-day Venango County farm products and fruit show ended with Washington bicentennial ribbons and cash prizes totalling $1,600 being awarded. Officials said over 8,000 persons attended the show.

In the quilt display, one exhibited by Mrs. C. T. Lee, of Wesley, was more than 100 years old.

Jury Awards $7,500 For Auto Injuries

A verdict of $7,500 damages in favor of Mr. and Mrs. George S Neel, of West View, against Jacob Mayer, Evergreen road, for injuries to Mrs. Neel in an automobile collision, was awarded by a jury before Judge Harry H. Rowand. The collision occurred at Perry highway and West View road, April 2, 1930.

Liverpool Wheat Market.

LIVERPOOL, Oct. 22.—The market was due ⅝d higher; opened ⅛@⅝d up, and closed ⅝d higher.

LOCAL STOCKS CLOSE WEEK QUIETLY

A quiet market and a narrow price movement marked the short week-end session on the Pittsburgh Stock Exchange today. Business was confined to a comparatively few scattered sales distributed among the fuels and industrials, with no group showing any noticeable activity.

Irregularity on the "big board" during the first hour tended to slow up the market here. Stocks in New York showed a little firmness in the initial dealings, but ran into mild selling shortly after.

The very favorable report on car loadings, showing a contra-seasonal gain of 24,000 cars for the week ended October 15, appeared to be entirely ignored by the trading element. Failure of the list to go forward on this good news created considerable nervousness in circles where a favorable report had been anticipated and a resultant market demonstration expected on its publication.

FOREIGN BUYING AIDS COTTON

NEW YORK, Oct. 22.—Cotton futures opened steady, 2 to 6 higher in response to steadier Liverpool cables and on trade and foreign buying. October, 6.18; December, 6.23; January, 6.27; March, 6.34; May, 6.45; July, 6.53.

LIVERPOOL, Oct. 22.—Cotton, 3,000 bales, including 300 American. Spot quiet; prices two points lower. Quotations in pence: American strict good middling, 6.14; good middling, 5.89; strict middling, 5.64; middling, 5.44; strict low middling, 5.29; low middling, 5.14; strict good ordinary, 4.94; good ordinary, 4.64. Futures closed steady; October, 5.19; December, 5.13; January, 5.12; March, 5.14; May, 5.17; July, 5.17.

LOCAL STOCKS

Saturday, October 22, 1932.

(Quotations at the Close.)

Stocks—	Par.	Bid.	Ask.
American Fruit Growers	....	....	10
Am. Fruit Growers pfd.	100	....	25
Arkansas Gas	....	....	3
Arkansas Gas pfd.	10	....	4⅛
Armstrong Cork	....	5¼	6⅛
Blaw-Knox	....	6¼	....
Consolidated Ice	50	....	1⅛
Consolidated Ice pfd.	50	....	20
Devonian Oil	10	7⅛	....
Follansbee Bros. pfd.	100	....	30
Hachmeister-Lind	....	1	2
Independent Brewing	50	3⅛	4
Independent Bwg. pfd.	50	....	5⅛
Koppers Gas & Coke pfd	100	50	52
Lone Star Gas	....	6⅛	6⅛
Mesta Machine	5	....	12
Phoenix Oil	25	.07	.09
Pittsburgh Brewing	50	1	....
Pittsburgh Brewing pfd.	50	....	14⅛
Pittsburgh Forgings	....	....	3
Pittsburgh Oil & Gas	5	....	1⅛
Pittsburgh Plate Glass	25	14⅛	....
Pittsburgh Screw & Bolt	....	3⅛	4⅛
Plymouth Oil	5	9⅛	....
San Toy Mining	1	.01	....
Shamrock Oil & Gas	....	....	1⅛
Standard Steel Spring	....	....	10
United Engineering	....	13	....
United States Glass	25	.50	....
Vanadium Alloys Steel	....	....	14
Waverly Oil Works A	....	....	3
William Zoller pfd	100	....	70
Worthington Ball A	25	....	18
Worthington Ball B	....	....	4
Bonds—			
Independent Brewing 6s	..	20	....
Pittsburgh Brewing 6s	..	40	....

Sales on the Exchange.

	Shares	Price
Independent Brewing	10	3⅛
Koppers Gas & Coke pfd	10	51
Shamrock Oil & Gas	200	1

UNLISTED STOCKS

Stocks—	Par.	Bid.	Ask.
Lone Star Gas 6% pfd	100	80	85
Lone Star Gas 6½% pfd	100	71	....
Western Public Service	..	5⅛	6

LOCAL CURB

Security—	Bid.	Ask.
*Ally., B'vue & P'ville 5s '35	80	85
Am. Fruit Growers 7s '33	90	95
Do. 7s '34-'40	....	85
*Ben Avon & Emsworth 5s '38	77	82
Broadway Mtrs. Bldg. 6s '48	52	57
Cent. Ohio Steel Pdts. 6s '43	50	55
Citizens Water 5½s '51	71	74
Do. 5s '51	82	85
Connecticut Coke 5s '48	88	92
Crescent I. W. & C 6½s '38	70	....
†Dilworth, Porter 6s '39	48	....
Follansbee Bros. 5s '47	43	48
Frick (H. C.) Coke 5s '33	99½	....
Do. 5s '34-'44	99⅝	101⅛
Frick-Reid Supply 6s '43	80	82
Grant Building 7s '41	18	20
Jones & Laughlin Steel 5s '39	100	101
Kaufmann D. S. sec. 5½s '36	....	50
Loews Thea. & Realty 6s '47	45	48
Mackintosh-Hemphill 6s '49	30	35
McClintic-M'shall 5½s '32	99⅛	100⅛
Do. 5½s '34-'37	35	37
McCrady-Rodgers 6s '41	80	....
McKinney Mfg. 6s '43	....	30
Montour R. R. 5s '63	95	....
*Morningside E. & Ry 5s '35	78	82
*Mt. Washington S. R. 5s '33	91	93
Do. 5s '35	80	....
Murphy (G. C.) 6s '40	75½	80
National Fireproofing 5½s '47	32	....
Ohio Valley Water 5s '54	82	87
Oklahoma Nat. Gas 6s '46 A	55	58
Do. 5s '48 B	42	44
‡Penn Federal Corp 6s '46	70	....
Penna. State Water 5½s '52	70	72
Pitt Stadium 6s '49	40	45
Pgh. Athletic Assoc. 5s '39	....	75
*Pgh. & Charleroi S. R. 6s '34	90	93
Do. 5s '35-'45	85	90
Pgh. Hotels 1st 5½s '48	32	35
Pgh. Parking Garages 6s '45	....	55
*Pgh. Railways gen. 5s '53	59	63
Pgh. Steel Foundry 6s '50	75	80
Pgh. Suburban Water 5s '58	66	70
‖Pgh. Term. W. & T. 5s '38	....	20
‖Pgh. Valve, F. & C. 6s '42	....	20
Pgh.-Westm'land Coal 5s '47	58	63
‖Porter (H. K.) 6s '46	....	20
Rail & River Coal 5s '38	....	70
*Seventeenth St. Incline 5s '35	75	80
South Pgh. Water 5s '55	93½	....
Do. 5s '60 A	89	91
Do. 5s '60 B	85	87
Southern Traction 5s '50	25	28
Spang, Chalfant 5s '48	65	69
Stand. Textile Pdts. 6½s '42	18	23
Stanley-Rowland-Clark 6s '46	30	33
Steubenville Pottery 6½s '40	....	70
St. Clair Furnace 5s '33	99½	....
Do. 5s '34-'39	100	101⅛
Superior Steel 6s '38	25	35
Ward Baking 6s '37	88	90
†Witherow Steel 6s '32	45	....
Yough. & Ohio Coal 6s '33	98½	99
Do. 6s '45	92	94

*Guaranteed by the Philadelphia Co. by indorsement.
†Assumed by the Republic Steel Corp.
‡Guaranteed by Loews Inc. by indorsement.
‖In default.

GRAIN MARKET

The following quotations on the Chicago Board of Trade are reported by A. E. Masten & Co.:

	Open Today	Close Yesterday	Close Year Ago
WHEAT—			
December	48⅛	48⅛	56⅛
May	54⅛	54⅛	61¼
July	55⅛	55⅛	61⅛
CORN—			
December	25⅛	25⅛	35⅛
May	30½	30⅛	42⅛
July	....	32¼	44⅛
OATS—			
December	16	16	24⅛
May	18⅛	18½	26⅛
July	....	....	26⅛
RYE—			
December	....	32⅛	41⅛
May	....	46	46⅛
LARD—			
October	....	4 25	7 87
January	4 10	4 10	6 17
BELLIES—			
October	4 97	5 00	7 45

PETROLEUM PRICES

Pennsylvania (Natl. Transit Lines)	$1.67
Pennsylvania (S. W. Penn Pipe Lines)	1.42
Pennsylvania (Eureka Pipe Lines)	1.37
Pennsylvania (Buckeye Lines)	1.22
Ragland grade oil	.55
Western Kentucky	1.05
Corning	.85
Lima	1.15
Indiana	.75
Princeton	1.10
Wooster	1.25
Illinois	1.10

Money Market.

LONDON, Oct. 22.—Money, ½. Discount rates, short bills, 11-16, three-month bills, ⅝@13-16 per cent.

Walter Winchell ON BROADWAY

Disillusionment

Today I met them face to face,
The famous couple whose heart affairs grace
The front page of the "Tabs."
Wrapped in sables and cloth of gold,
Her lips looked pinched—her eyes were cold
And lifeless as any drab's.

They did not speak or even glance
At each other—but he eyed askance
Each woman passing by.
No little by-play, hand in hand;
No playing up to a packed grandstand.
Forgotten—the need to lie.

They sauntered down an obscure street,
Absorbed most likely in where they'd eat,
And would it be gin or rye?
Gone were the vestments and robes of romance.
She wore skirts and he wore pants,
Even as you and I.

—*Anne Ambrose.*

Gag

Fred Allen, the clown, reports that it happened in front of a theater housing a flop show. The ticket-taker was kicking himself to keep awake while waiting for some possible late arrivals, as the show had already started.

A porter walked out from the orchestra with his broom, and at the same time a pedestrian passed the theater and yawned.

"For heaven's sake!" screamed the box-officer to the porter, "keep that door closed. They can hear the dialogue out in the street!"

Izzy Elinsonisms

Charlie Chaplin says he'd like to play Napoleon. But how can a comedian who has been ducking pies all these years learn to keep one hand inside his coat? . . . I see several movie stars recently reported that their jewelry had been stolen. Huh. A Hollywood pawnshop must have been robbed!

So Texas Guinan has become engaged. I wonder how she found room for another ring.

In Case You Haven't

You've probably heard it before and all that, but it still remains funny. The Joe Russell favorite—about the lunatic in the asylum, who was pushing a wheel-barrow upside down.

"What's the idea?" a visitor queried.

"I'm not crazy," was the retort, "yesterday they filled it with bricks!"

Reviewing the Big Show

In "The Intimate Notebooks of George Jean Nathan," the critic discusses criticism again by picking on the biggest show of them all—like this:

"What people apparently want—and then will not read—is what they call 'serious criticism,' i. e., criticism that says nothing, but says it solemnly."

The Morning Mail

"Dear Winchell," writes Constantine E. Demetrakopoolos, "a ditchdigger handles several tons of earth for $3 a day—that's labor. A woman who can purchase a hat for $5, but prefers one for $27—that's foolish. Longfellow could take a piece of paper and write a poem on it—that's genius. The U. S. can take an ounce and a quarter of gold and make it worth $20—that's money. The sender of this paragraph could write out a check for ten million smackers, but it wouldn't be worth a cent. That's tough!"

Why Echoes Thrive

Anatole France, the chap who once said: "Every trade has a little charlatanism in it: ours (writing) has much," was a columnist at heart. Witness this counsel to his secretary, Jean Jacques Brousson:

"When a thing has been said, and well said, have no scruple: take it and copy it. Give references? Why should you? Either your readers know where you have taken the passage and the precaution is needless, or they do not know and you humiliate them."

Revised

The frost is on the pun'kin,
The corn is in the shock—
Which brings home the fact to me
My overcoat's in hock!

—Norman Sullivan

Version No. 55647

Two partners, in business together for 20 years, were parted when the senior member died. The junior member went into mourning to show his great respect.

"Too bad about Morris," said a friend when he met the mourner on the street. "Sorry to hear he is gone."

"Yes," said the junior partner, as he flicked a speck of dust from his sleeve. "I'll miss him, but what a relief it is to be out of the red for a change."

Heheheh

The latest of the kibitzer stories comes from The Yacht Club Boys, who canary delightfully at the Montparnasse. The scene was a Broadway gambling spot and the kibitzer was watching a "hot" man throw a dozen passes. As the big winner counted his heavy profits to himself, the nuisance looked over his shoulder.

"Do me a favor," kibitzed the kibitzer. "Please count it again. I made a mistake."

Sotto Voce

Buster K.: No, we never drove the Graphic truck. We wrote it!
(Copyright, 1932, Daily Mirror, Inc.)

WILL ROGERS SAYS

RIO GRANDE DO SUL, Oct. 22.

To the Editor, Sun-Telegraph:

Say, they got a little country down here named Uruguay with Montevideo the capital. Did you know that before the world depression a dollar in their money was worth a dollar and three cents of ours. Even now it's the highest-priced money in South America. Saw their big football stadium.

Will Rogers

For five straight years they have had the champion football soccer team in the world and they play any country. The referee stays inside a big wire net where the spectators can't get at him. Down here the people vote on whether they will hold a football game or a revolution, both equal in casualties. Yours,

WILL.

Thrill Movie Planned By RKO

By HARRISON CARROLL

(Copyright, 1932, King Features Synd., Inc.)

HOLLYWOOD, Oct. 22.—Go into any loan library and you'll find the shelves filled with shockers. So evident and constant is public taste along this line that R-K-O is planning a big production to be called "Killer at Large."

An idea of Merian C. Cooper, the picture will be just as sensational as "King Kong." And you couldn't say much more. Nearing completion after months of shooting on closed sets, the latter film will have a terrific climax. You'll see a 50-foot prehistoric ape straddling the top of the Empire State Building and cradling the heroine in its arms.

Marlene Dietrich

With Paramount using a weird tribe of "beast men" in "The Island of Lost Souls" and with Universal bringing a mummy to life in the new Karloff picture, the current screen displays a definite tendency to go fantastic.

Job of writing the new R-K-O thriller will go to Louis Weitzenhorn.

Pale and beautiful, Marlene Dietrich recently paid her first visit to the Paramount studio in nearly a month. Necks craned as she walked into the lunch room clad in neat riding clothes.

Will she sign again after her contract is over in December?

"No, no," she told me, "why should I sign? I don't like to be bound. I shall go to Europe."

What about her next picture?

"I know nothing," she said. "Joe is not here."

Everyone is talking about the gingham-covered picture frames Constance Bennett is using in her studio dressing room and in her boudoir at home. But of added interest is the fact that they were designed by Bill Haines, who makes more than a hobby out of his interior decorating business.

Bill, by the way, is planning a formal wedding, flowers, dress suits and all, for Richard Burns, his dusky chauffeur. It's to be an important fall affair in Hollywood below-stairs society!

The upshot of the Carole Lombard-Paramount argument is that Carole will go to Warners for a role more agreeable to her than the Cagney lead. She tells me that, at first, she was all thrilled over the idea of doing a picture with Jimmie. One look at the part, however, convinced her she could never do it.

Carole Lombard

Among the better squelches, contends Jerry Horwin, is the one Mervin Leroy gave to the hysterical fan sitting behind him at the U. S. C.-Loyola football game.

The Trojans were having a tough time and sorely missing their last year's fullback, Jim Musick. As plunge after plunge failed to gain, the excited fan began to screech:

"Give us Musick, give us Musick, give us Musick!"

Twisting around, Merv added snappily:

"Yes, and dancing!"

Looking for Role

Edward G. Robinson, when he isn't working on a film, spends much time searching manuscripts for new roles.

PICTURE REVIEWS — Talkies' Opening Downtown Seen by Critics — ENTERTAINMENT NEWS

Part of 'Royal Family'

ETHEL BARRYMORE AND HER TWO SONS, JOHN DREW COLT AND SAMUEL COLT.

MUSIC

Albert Spalding
Carnegie Music Hall

PROGRAM

Sonata in G minor (for piano and violin) .....Debussy
Allegro vivo. Intermede—Fantasque et leger. Finale—Tres anime.
Sonata in C major (for violin unaccompanied) .....Bach
Adagio. Fugar. Largo. Allegro assai.
Fantasy, Opus 131.....Schumann
La Fontaine d'Arethuse.....
.....Szymanowski
Burleska .....Suk
Nocturne .....Lili Boulanger
Hungarian Dance in G minor
No. 1.....Brahms-Joachim
Jota Navarra .....Sarasate

Albert Spalding, truly one of Pittsburgh's favorite violinists, played the opening concert of our Art Society in Carnegie Hall last night. There was a large audience in difficulty most of the time deciding whether it could listen to the end of the program.

That program looked very well in print, but in reality was about as dull an evening of arpeggio playing as we have heard in many years. Certainly Spalding has never before offered the like. For those who believe that in these difficult days we should hear only tried music and should foreswear contemporary works that program was the answer.

There was Debussy and Bach and Schumann without a spark of life. The Debussy Sonata is feeble music at its best. As an opening number it was hopeless. Bach is always a good keystone. And the Schumann Fantasy, which one seldom hears nowadays, is as intriguing as his symphonies, no more so. A few charming encores and the last group of shorter works brought momentary life to the evening.

I still believe that Spalding has the innate musical force to hold his place among the greatest players of today. He so fully comprehends the structure of the music he plays, his skillful fingers and polished style so easily proclaim his musicianship, his dignified austere approach to works like the Bach Sonata, and his sensitive feeling for variety of tone and rhythm so thoroughly ingratiate him into the good graces of the musician and layman alike that he will remain a welcome visitor to our concert halls for many a day.

For encores we had Willy Burmester's arrangement of a popular Mozart Minuet, Lily Boulanger's "Cortege," "Serenade Espagnole" of Chaminade-Kreisler and Spalding's own arrangement of Schubert's "Hark, Hark the Lark." Andre Benoist played accompaniments, occasionally of virtuoso quality. J. FRED LISSFELT.

Mr. Lissfelt

Radio Stars to Aid Bazar for Chapel

Mickey Mouse "in person," the Texas Rangers and a host of radio stars are announced for the Halloween bazar to open tonight under a huge tent on St. Paul's Chapel grounds, Parkview avenue at the Boulevard of the Allies. The bazar will run for an entire week, nights only. Admission will be free. The affair is for the chapel fund of St. Paul's Cathedral. New entertainment features will be announced for each night.

Army Fliers' Stunts on Screens

THE GLOBE TROTTER

First pictures of amazing parachute jumping by United States Army airmen at Chanute Field, Ill., are contained in the current issue of Hearst Metrotone News, showing in the Penn, Fulton and other theaters. Probably the most sensational performance shows a number of birdmen leaping from planes lined up in step formation, which has never before been attempted, and considered especially hazardous. However, a half dozen of the men make the jump without mishap from a distance of more than 3,000 feet. The Globe Trotter gives a description of the remarkable stunts.

In honor of Navy Day, Hearst Metrotone News presents pictures of the United States Navy in maneuvers on the Pacific. Battleships, cruisers, destroyers, submarines and the air force participate.

FRAZIER HUNT TALKS

Frazier Hunt, world traveler and correspondent for the Hearst newspapers and special writer for Cosmopolitan Magazine, just returned from a 25,000-mile trip to the trouble-spots of the world, describes his trip in a thrilling interview. He tells of his meeting with Hitler and Von Papen in Germany, and predicts serious trouble between them which may again involve all of Europe. In India he said he found most of his native friends in jail, and everyone else fighting among themselves. In Japan, and then in Manchuria, Mr. Hunt found Japs and Chinese fully determined to keep on fighting for what they regard as their rights. With vast American interests involved, Mr. Hunt calls this the worst trouble spot of all so far as the United States is concerned.

"We think we have troubles here at home," says Mr. Hunt. "We don't know what trouble is!"

MYSTIC AT WORK

Wierd and thrilling pictures come from Berlin where a Hindu seer is mystifying German audiences by his unfathomable feats. Among other things the mystic hypnotizes a rooster and then enters a cage of savage lions and apparently exorts his hypnotic influence upon them.

Members of the Veteran Wheelmen's Association are pictured as they hold a riding reunion at Gwynedd, Pa. Curious bicycles of a forgotten day are in the parade.

The closing of the eastern racing season at Empire City track is pictured. The track is a sea of mud and at the conclusion of the race, both horses and riders are almost unrecognizable.

Foggy Weather Joy Of Director

Foggy weather, usually the bane of motion picture companies on location, is being welcomed at Catalina Island these mornings by Director Erle C. Kenton, who is filming "Island of Lost Souls" for Paramount. In fact, the company goes to work at sunup before the fog lifts and continues on the scenes which require such atmospheric conditions until the sunshine burns up the mist. From mid-day on other sequences are made.

Oggie Mills Playing Role of Halloween Goblin

By ARTHUR 'BUGS' BAER

Ogden Mills is distributing fear and foreboding with a lavish voice.

Oggie is afraid that a Democratic victory will wash up the works. He predicts disaster in sepulchral tones, and winds up his speech with three hearty groans for the future.

If Oggie wants to get a real gloomy outlook on things we advise him to pull a rubber boot over his head and fly blind like an aviator in a fog.

Stew bad, Oggie. But we ain't skeered. We know the goblin never did catch Little Annie Rooney. We've just have been through four years of Oggism and any change is bound to be an improvement.

Oggie is laying on the gloom thicker than ketchup on a lunch wagon steak. Even at his most optimistic tempo there is brimstone in his salt shaker and sulphur in the pepper.

Don't get scared on Halloween if you see a terrible pumpkin head in the twilight. It will only be Oggie having his campaign fun.

Vivienne Osborne Ranked as Star

Vivienne Osborne, New York stage actress, has been elevated to screen stardom by Joseph I. Schnitzer, producer for Radio Pictures. Miss Osborne's first vehicle, Schnitzer announced, will be "Tars and Feathers," an original story by Frank O'Connor, which goes into production at the RKO Pathe Studio.

Dog Attacks Girl Bound For School

BROWNSVILLE, Pa., Oct. 22.—Aldo Polotto, Labelle schoolgirl, suffered lacerations of an arm when attacked by a police dog on the way to school. The animal was destroyed.

AMUSEMENTS.

PITT — BOX OFFICE OPEN 9 A. M. PHONE AT 7344
EDWIN VAIL PLAYERS in
"ANIMAL KINGDOM"
Tonight—Duquesne University Night
NEXT WEEK
"THE VINEGAR TREE"
Sensational Triumph
Mats: Tues., Wed., Thurs., Sat. 40c Nites: 25c to 90c. Plus Tax

NIXON — NEXT WEEK SEATS TODAY
NO PERFORMANCE TUESDAY
RADIO'S FAMOUS FIRE CHIEF
ED WYNN
"THE PERFECT FOOL"
IN HIS LATEST MUSICAL
"The LAUGH PARADE"
MATS. WED., FRI. & SAT.

ACADEMY — 2:15 8:15
Sensational Dancers—Peppy Songs—Pretty Girls!
"RARIN' TO GO"
Midnight Show Sunday. Women Invited
At All Shows. Atlantic 4882.

Radio Stars Shine in Penn

By WILLIAM PFARR

You shouldn't have any trouble whatever deciding whether to see the picture which opened at the Penn yesterday. If you like the radio stars who appear in "The Big Broadcast," why, then, go see them in the movies.

The lineup is impressive: Bing Crosby, Burns and Allen, Kate Smith, Cab Calloway, Vincent Lopez, the Mills brothers and Arthur Tracy. Hollywood additions are Stuart Erwin and Leila Hyams.

This reporter liked the entertainment because it is the nearest approach left to two-a-day vaudeville of 10 years ago.

A story is injected into the program, but it is never allowed to interfere with the entertainment. It is the story of—well, it's a story about a broadcasting station.

None of the radio stars is allowed to steal the picture, but Burns and Allen threaten. More important is that all of the other entertainers live up to expectations.

If by chance you are anti-radio, then go just to see Mickey Mouse, the First Rodent of the Land.

Tracy Swell In Warner

By WILLIAM J. LEWIS

"The Washington Merry-Go-Round," dramatic picture in the Warner, although full of implausibilities and disturbingly insinuative of the power of "invisible government" in relation to legislative skulduggery in our national capital, nevertheless is swell screen entertainment, strongly melodramatic, pounding out some truths in the course of its exaggerations.

Lee Tracy fans will be thrilled by his vehemence in the handling of the best role the screen has given him, permitting him a force and dash not seen in him since his portrayal of Hilary Johnson in the stage presentation of "The Front Page." His role is that of a young congressman, who knows that political leaders had him elected for their own purposes, and who arrives in Washington determined to be independent, fearless and honest. He double-crosses the bosses, and so what? And so trouble—plenty.

As for dramatic punch, consider two suicides and a murder. Also our young congressman, an ex-service man, addressing the B. E. F., in their Anacostia camp, being hooted and chased when he tells them he isn't for them. Then their help when he needs them to crush the "invisible government."

Romance comes into the picture in the form of Constance Cummings as a granddaughter of a veteran senator. Charming, too. The Senator portrayal is the fine characterization of Walter Connolly, one of our very best stage actors. Alan Dinehart makes a natural and suave "villain" in his part of the power behind the throne, and good work also is done by Frank Sheridan, as a political boss, and by Arthur Vinton, as chief of the B. E. F.

The story, by Maxwell Anderson, is not that of the book of the same title.

Una Merkel, Myrna Loy Awarded Contracts

Long-term contracts have been awarded to Una Merkel and Myrna Loy by Metro-Goldwyn-Mayer. Miss Merkel was seen recently in "Red Headed Woman" and "Huddle," while Miss Loy is now working in "The Mask of Fu Manchu," in production at Culver City with a cast including Boris Karloff, Karen Morley, Charles Starrett, Lewis Stone and Jean Hersholt.

FILMLAND.

STANLEY
NOW!
RICHARD BARTHELMESS
—IN—
"Cabin in the Cotton"
Romance As Only Dixie Knows It
with Bette Davis
Hardie Albright
Dorothy Jordan
A First National Picture
WARNER
NOW!
The Truth Is Told!
WASHINGTON MERRY-GO-ROUND
with LEE TRACY
CONSTANCE CUMMINGS
Written by MAXWELL ANDERSON
A Columbia Picture
Directed By JAMES CRUZE
ENRIGHT
STARTS TODAY! 3 Days Only!
KING VIDOR'S
"Bird of Paradise"
with DOLORES DEL RIO
JOEL McCREA
DAVIS
STARTS TODAY—Second Week
"LIFE BEGINS"
First National's Drama of the Heart, with
Loretta Young, Eric Linden, Aline MacMahon
SHERIDAN SQ.
STARTS TODAY! 3 Days Only!
"The Age of Consent"
An R-K-O Picture with
Arline Judge, Eric Linden
Richard Cromwell, John Halliday

Barthelmess Playing in Stanley

By EDWARD W. COSS

Whatever degree of success "Cabin in the Cotton," Stanley feature, may attain will be mainly due to the acting of Bette Davis.

Miss Davis tops with ease the work of Richard Barthelmess, billed as the star, and Dorothy Jordan, playing a rival role. Dorothy's part, however, is not as large as Bette's nor does it give her much opportunity to run up and down the scale of emotion.

"Cabin in the Cotton" has to do with the conflicts between southern planters (the aristocrats) and their tenants (poor white trash). Barthelmess plays the role of a boy who is born into a family of tenants, and is educated by a planter. Bette Davis is cast as the daughter of the planter, who aided Barthelmess, and Dorothy Jordan is just "white trash" with a hankering for Barthelmess. The planter's daughter makes a brazen play for the boy's affection.

Trouble arises between the planters and tenants. Cotton is stolen, a planter and tenant are killed, thus causing more than strained relations between the two groups. Barthelmess, knowing the problems of both factions, steps into the scene as moderator and patches up the differences with a little co-operative arrangement.

Others in the picture are Hardie Albright, Tully Marshall and Henry B. Walthall. Each makes his role realistic.

Plays and Players

By WILLIAM J. LEWIS

Today is the last gloom day for the Nixon, where, on Monday, Ed Wynn will open an engagement in his new musical piece, "The Laugh Parade," to be shown every night except Tuesday and at three matinees, Wednesday, Friday and Saturday. Tuesday night will be given to the Wynn radio broadcast, for the benefit of the Welfare Fund. Admission to the broadcast will be $1 to all parts of the house, and all who buy seats in advance are assured of a seat, since only the capacity of the theater will be sold.

* * *

The attraction in the Pitt, beginning Monday, will be "The Vinegar Tree," a comedy that will provide a good part for each of the Edwin Vail Players.

* * *

Beginning today, the Enright will show "Bird of Paradise" on its screen for three days, with Dolores Del Rio and Joel McCrea featured.

* * *

"The Age Of Consent," featuring Arline Judge and Eric Linden, is on the Sheridan Square screen for three days.

* * *

With "Rarin' To Go" as its burlesque feature, the Academy goes into a Saturday opening policy today. The Sunday midnight show will be continued.

* * *

Monday will mark the beginning of the second week of a return showing of "Two Hearts In Waltz Time" in the Avenue Cinema. It was for this film the popular song of the same title was written.

FILMLAND.

LOEW'S UNITED ARTISTS PENN "THEATRE OF THE STARS"
—NOW—
BING CROSBY — KATE SMITH
BURNS & ALLEN—STREET SINGER
BOSWELL SISTERS—MILLS BROS.
VINCENT LOPEZ—CAB CALLOWAY
& Orchestra & Orchestra
All in One Smashing, Entertaining Motion Picture
"THE BIG BROADCAST"
—with—
STUART ERWIN—LEILA HYAMS
and "Mickey Mouse's Whoopee Party"
Next Friday! DOUGLAS FAIRBANKS in 'Mr. Robinson Crusoe'

FULTON
TODAY THRU WED.
A Mighty Thrill Sensation!
"THE LAST MILE"
PRESTON FOSTER—GEO. STONE
HOWARD PHILLIPS

TODAY'S NEIGHBORHOOD THEATERS

GARDEN — Ginger Rogers in "The 13th Guest."

HIPPODROME — Jack Holt in "War Correspondent."

BRUSHTON

BRUSHTON—"Back Street" and "Devil and the Deep."

LIBERTY—Elissa Landi in "A Passport to Hell."

TRIANGLE—Tim McCoy in "The Texas Cyclone" — Kan-D-Kids on stage at 3 P. M.

WILKINSBURG

REGAL — Marion Davies in "Blondie of the Follies."

BELLEVUE

BELLEVUE—Jack Holt in "War Correspondent."

THEATER CLOCK

PITT: Edwin Vail Players in comedy, "The Animal Kingdom." Daily at 8:30 p. m. Matinee Saturday at 2:30 p. m.

PENN: Kate Smith in film, "The Big Broadcast." Daily at 10:10 a. m., 12:13, 2:17, 4:20, 6:23, 8:26 and 10:31 p. m.

STANLEY: Richard Barthelmess in film, "The Cabin in the Cotton." Daily at 10:30 a. m., 12:27, 2:24, 4:21, 6:18, 8:15 and 10:13 p. m.

WARNER: Lee Tracy in film, "Washington Merry-Go-Round." Daily at 11 a. m., 1, 3, 4:41, 6:41, 8:41 and 10:41 p. m.

DAVIS: Loretta Young in film, "Life Begins." Daily at 12:21, 2:21, 4:21, 6:02, 8:02 and 10:02 p. m.

FULTON: Preston Foster in film, "The Last Mile." Daily at 10:30 a. m., 12:18, 2:20, 4:22, 6:12, 8:14 and 10:16 p. m.

SHERIDAN SQUARE: Dorothy Wilson in film, "Age of Consent." Daily at 12 noon, 1:48, 3:36, 5:24, 7:12, 9 and 10:48 p. m.

ENRIGHT: Dolores Del Rio in film, "Bird of Paradise." Daily at 12:41, 2:38, 4:35, 6:32, 8:29 and 10:26 p. m.

AVENUE CINEMA: Irene Eisinger in film, "The Hearts In Waltz Time." Daily at 11 a. m., 12:48, 2:36, 4:24, 6:12, 8 and 9:48 p. m.

ACADEMY: "Rarin' to Go." Daily at 2:15 and 8:15 p. m.

TECH, NOTRE DAME AWAIT KICKOFF AT SOUTH BEND

SUN-TELEGRAPH SPORTS

BEST IN PITTSBURGH — SATURDAY, OCTOBER 22, 1932 — ELEVEN

PITT BATTLES OHIO STATE

SPORT COMMENT

By James J. Long

Fates Turn on Duquesne. Grid Gates Take Drop. Pop May Get Revenge.

More Berger Denials. Urge Loughran to Quit. Petrolle's Arm Sound.

MANY ELEVENS LAX ON EXTRA POINTS

IT'S TOUGH TO lose by one point, but the fates of football had strung along with Elmer Layden a long time in that respect before they finally turned last night to give West Virginia Wesleyan a 7-to-6 victory over Duquesne. It was only the second time since Layden came here to coach that his gridders were defeated by a lone point, and the other instance dates back to his first year on the Bluff, 1927, when the Dukes lost to Ashland, 13 to 12. In the meantime, Duquesne won no fewer than four times by that margin, beating Thiel 8 to 7 in 1927, Haskell and Chicago Loyola 7 to 6 in 1929, and Loyola again 7 to 6 in 1930.

Elmer Layden

The narrow margin of victory takes no credit away from West Virginia Wesleyan. The Bobcats played the better football on the whole and deserved to win. The point after touchdown, like an intercepted pass, is just as much a part of the game as the touchdown itself, and the team that makes it where a rival fails is entitled to all that it brings. Coaches are not stressing this point after touchdown sufficiently. Last Saturday both Carnegie and Wash.-Jeff fell down on it here, four out of five attempts went wrong in the Pitt-Army game, Wisconsin and Nebraska lost their games on misses, and 12 other big teams that made only one touchdown failed to convert.

YOU DON'T HEAR much about sellouts or capacity crowds in football this fall. Reduced prices have not sufficed to offset the depression and pack the country's stadia. More than a few of the large universities may find at the end of the current season that their athletic budgets do not balance.

At that, some of the college athletic chiefs see a bright side to the situation, thinking it may cause the reformers, downward revisionists and over-emphasis howlers to turn their busybody activities to other fields. They say it's only when college football is extremely popular, turning customers away and making a lot of money that they hear from the obstructionists.

IN PICKING OUT the greatest two ends in Michigan history, Fielding H. Yost names Neil Snow, of his early point-a-minute elevens, and Benny Oosterbaan. Yost pronounces Oosterbaan the smartest modern end. He says he never saw Benny take a step that wasn't necessary.

Oosterbaan was great at guessing plays, Yost relates, dropping back sometimes as far as 25 yards to intercept a pass, but never getting crossed up on any of the unorthodox tactics he might try.

IF HOWARD JONES hasn't been playing possum with his Southern California team this fall, hoping to spring a surprise with a sudden show of strength against Stanford in the big annual title on the coast today, Pop Warner may get some long delayed revenge. Jones is one rival coach who has appeared to have Warner stopped. Pop won two close games against Southern California after leaving Pitt to coach at Stanford, but he hasn't tasted victory since 1926. He got a 13-to-13 tie in 1927 and was defeated 10 to 0 in 1928, 7 to 0 in 1929, 41 to 12 in 1930 and 19 to 0 last year. In seven games Warner never has made more than 13 points against the Trojans, and in three of the last four games he has been held scoreless by the Jones defense. This looks as though it may be Pop's year, however, and it won't be surprising if he comes through this afternoon.

Wally Berger

IN BACKING UP Manager Bill McKechnie's statement that there is no truth in the repeated rumors of deals involving Outfielder Wally Berger, President Emil Fuchs, of the Braves, says he is thinking of having a rubber stamp made that will carry a formal denial of Berger trades.

The Boston chiefs are being called on about every half hour to deny a new rumor of a Berger swap. Since the season closed the baseball romancers have traded the slugging Hub gardener to almost every other club in the National League, when as a matter of fact he has not been offered anywhere.

FUCHS ADMITS THAT he and McKechnie have been talking trades for the last two weeks but says Berger did not figure in any of the proposals. The Boston club expects to close a trade by the end of November, but, according to Fuchs, as well as McKechnie, it is almost certain that Berger will not be included in it.

"We realize that Berger will be a great player when he gets settled and becomes a little smarter in his batting," Fuchs said. "I believe the Boston public thinks too highly of Berger's ability and his promise—for he's still only a youngster—to take kindly to any trade."

RELATIONS WERE VERY close between the Brooklyn and Minneapolis clubs last season. The Dodgers obtained George Kelly from the Millers, and during the year turned over to the latter club Catcher Paul Richards and Pitchers Pea Ridge Day and Babe Phelps. Phelps was shipped back, but Day was serviceable until injured, and Richards turned out to be the best catcher in the American Association, with the result that Minneapolis was able to sell him to the Giants for a fancy price. But all this failed to help Max Carey recently in an attempt to buy Outfielder Joe Mowry, on the recommandation of Scout Chic Fraser, for when Max tried to buy the player Owner George Kelly coolly demanded $35,000. That ended the dickering, and Kelly was informed no big league club would pay that much to a minor league club this year for another Al Simmons.

CAREY WOULD ALSO like to make a deal with the Giants to recover Catcher Paul Richards, purchased by New York from Minneapolis. Max probably realizes that he will be in line for criticism in Brooklyn if Richards makes good behind the bat for Bill Terry's club.

For when he had to part with one of his four catchers last spring, Carey decided to drop Richards and keep Al Lopez, Clyde Sukeforth and Val Picinich. Like Outfielder Mowrey, Richards became a great prospect in one season under the handling of Donie Bush.

SINCE TOMMY LOUGHRAN'S defeat at the hands of Stanley Poreda, many boxing men, believing that Loughran is well fixed financially, have expressed the opinion that Tommy ought to hang up his gloves and retire before he suffers the fate of many another washed-up veteran and is punched goofy.

Billy Petrolle

Some of Loughran's friends demur. They say that Tommy's known intelligence convinces them he would not be fighting unless he needed the money, and that anyhow he is too skillful a defensive boxer to be in any grave danger of being hammered into goofiness. They hold that a boxer can travel much farther than a fighter without getting battered up.

DOWN TO TRAINING for his lightweight title match with Tony Canzoneri on November 4, Billy Petrolle reports that the operation on the elbow of his left arm had no ill effects. Petrolle had feared a possible loss of the leverage that enabled him to put great power in his left rips to the body and shots to the head, but says regular exercise has eliminated all pain and stiffness and he hopes to be at his best for the championship bout. Billy admits that his weight-making problem is more difficult at this time of year than it would have been in the summer months with hot weather to help him reduce.

HOOKS SAMPLE TO START FOR TARTANS

(Continued from Page One.)

serenade of various points of interest.

SAMPLE MAY START

Carnegie prospects of success against the Irish wereb rightened when word was broadcast from Niles, Mich., where the 'varsity squad has been in seclusion since its arrival yesterday, that Co-Capt. Hooks Sample, veteran guard, was likely to start against the Irish. With Sample in there, the Tech defense will be greatly strengthened.

Jesse C. Harper, Notre Dame's athletic director, both predecessor and successor of the great Knute Rockne, announced this morning that the advance sale of tickets indicated a possible turnout of 30,000 fans for the game. If this number is realized, it will be the greatest crowd of the year for the Irish.

Notre Dame remained a prohibitive favorite to down the Tartans and land its eighth victory in 10 starts against the Plaid.

CLEVER FOE WORRIED

Carnegie's noted varied and tricky attack has Notre Dame worried, and justly so. The Irish recall past experiences with Tech teams, and Hunk Anderson, even though he did buy the wrong type of automobile for South Bend, realizes that while his club probably will win today's game, the Pittsburghers will be ever-present scoring threats. Supposing, too, that the Ramblers happen to have a bum day, and that Tech scores first; with the defensive strength of the Plaid what it is, they'll be tough, very tough, hombres to catch. Tech's attack is such that if it gets off to a running start, it's liable to get you jammed up in the traffic.'

The Carnegie backfield situation remains somewhat of a puzzle. The coaches won't be certain until game time just what combination of quarterback and fullback will be used. It looks like Harry McCurdy will start as the signal-caller, although an eleventh-hour shift may see Angie Bevevino in there. Bevevino attended N. D. before he enrolled at Tech and knows plenty about the Irish game.

FULLBACK UNCERTAIN

It will be either Joe Mihm, inexperienced but husky sophomore, or Jerry O'Toole, veteran, at fullback. O'Toole is smart and heady on the defense, but shy on the attack. Mihm is a better blocker and of more value on the offense, but Jerry moves better back of the line than does Big Joe. The chances are O'Toole will start.

Co-Captain George Kavel and Bill Spisak will be in at the halfbacks. Kavel, on the right, is a good blocker and a hard-hitting ball lugger. Spisak has come through in fair manner as a running back, and can go "outside" in good fashion.

Coach Hunk Anderson is expected to start his shock troops. They have had shock troops here at Notre Dame for years and years, some have been more of a shock than others. This year, they tell me that if you'd take the numbers off the boys' backs, you couldn't tell one eleven from the other—up to about the fifth.

A. A. Moguls May Cut Players' Pay

CHICAGO, Oct. 22.—(AP.)—Club owners of the American Association will hold a special meeting here today to consider slashing players' salaries for 1933 and shortening the playing schedule one week.

Half of the eight club owners, President Thomas J. Hickey said, favor a schedule of 154 games, closing the season September 17. This move may be carried out so the "little world series" between the pennant winner of the American Association and the champions of the International League can be finished before the start of the world series.

Keene Fitzpatrick Quits at Princeton

PRINCETON N. J., Oct. 22.—(AP.)—Keene Fitzpatrick, for 42 years an athletic coach and trainer at Yale, Michigan and Princeton and one of the pioneers of intercollegiate sport, has resigned as Princeton track coach and football trainer, effective after the current football season, the Princeton board of athletic control announced last night.

A desire to return to a "less strenuous mode of life" was expressed by Fitzpatrick. He will be 68 years old Christmas Day. Fitzpatrick will continue to live at Princeton. His successor has not been named.

Scotch vs. Irish

CARNEGIE TECH.		NOTRE DAME.
Stewart	L. E.	Viro
Croft	L. T.	Petterle
Heinzer	L. G.	Varnick
Jones	C.	Gorman
Burzio	R. G.	Scrillo
Forsman	R. T.	Roach
Burns	R. E.	Rasher
McCurdy	Q.	Yejar
Spisak	L. H.	Kolen
Kavel (C)	R. H.	Sheketelski
O'Toole	F.	Banas

Referee—Col. H. B. Hackett, Army. Umpire—C. G. Eckels, Wash.-Jeff. Field judge—E. E. Miller, Penn State. Linesman—Joe Lipp, Chicago.

Geneva, Boston U. Ready for Battle

BEAVER FALLS, Pa., Oct. 22.—(AP.)—From "Way Down East" came a burly gridiron squad—the pigskin men of Boston University—to clash with the hard-riding warriors of Geneva College, today.

A homecoming throng turned out for the clash.

Geneva trimmed the Boston boys 7-0 last year. The lineup:

GENEVA.		BOSTON U.
Aultman	L. E.	Harrington
McKee	L. T.	Rashertes
Howell	L. G.	Alberti
Campbell	C.	Aberdelly
Gramley	R. G.	Bertoline
Cooper (C)	R. T.	Hicks
Ifft	R. E.	Seming
Grahame	Q.	Lagurn
Troiana	L. H.	Storer
Jones	R. H.	Ullman
Nelle	F.	Clem (C)

BELIEVE IT OR NOT

(Reg. by U. S. Patent Office)

By RIPLEY

(On request, sent with stamped addressed envelope, Ripley will send proofs and details of anything depicted by him in these cartoons.)

THE OWL IS NOT WISE!
It is rather stupid
© 1932, King Features Syndicate, Inc., Great Britain rights reserved.
"CHIC" O'DAY - of Meriden, Conn. PLAYED 256 HOLES OF GOLF IN 17 HOURS! (He did not lose a ball) Pleasant View, Conn. July 18, 32
INTRONATI (THE STUPID) IS THE NICKNAME OF THE UNIVERSITY OF SIENA, ITALY
"CYCLOPS"
THE AUTOMATON WITH ONE GREAT ELECTRIC EYE
THE INSTANT "CY" SEES A FIRE HE SHOOTS A STREAM OF CARBON DIOXIDE OUT OF HIS CIGAR AND QUENCHES THE BLAZE
-Built by Westinghouse
RIP' 10-22

EXPLANATION OF RIPLEY'S CARTOON OF YESTERDAY: PLATINUM—Pure platinum is a metal of extraordinary malleability and ductility. It is so extraordinarily malleable that a cubic inch weighing about 12 ounces avoirdupois could be beaten into a wire so fabulously fine as to be practically invisible, and sufficiently long to encompass the earth's equator twice.

TOMORROW: THE QUEEN OF HEARTS.

BUCKEYES MAY PULL DOPE UPSET

(Continued from Page One.)

Saturday, while the Buckeyes have been held to a 7-7 tie by Indiana and were beaten by Michigan last Saturday, 14-0.

It will be an aroused Ohio State team that faces a probably too well satisfied Panther. Therein lies danger for the locals. It is the under-rated foe that generally proves most troublesome to defeat. The Ohioans are due for a good game and Pitt for a letdown, and almost anything may happen this afternoon.

MAY USE PASSES AGAIN

Ohio proved vulnerable to a forward passing game as it bowed to Michigan last week, and Pitt, with Heller in there throwing them and Capt. Reider and Skladany, the end, to catch them, is especially proficient in this department of play, as it demonstrated against the Army last year and this. The Panthers may have to take to the air against the heavy visitors.

In addition to Capt. Hinchman, players in the Ohio lineup who will come in for special attention from the fans are Regis Monahan, of Greenfield, tackle; Joe Gailus, of Vandergrift, guard; Mike Vuchinich, fullback, also of Vandergrift, and Oliphant, quarterback, a nephew of Elmer Oliphant, the former Army star.

FAMOUS BAND TO PLAY

Pitt's lineup will be the same as that which started against the Army with the exception that Frank Walton will be at right tackle in place of Bob Hoel, the fine sophomore, who needs a rest as a result of the bruising Army game. George Shotwell again will start at center instead of Joe Tormey, the regular, who was reinjured when injected into the Army game during the latter stages.

A high spot of the afternoon will be the appearance of the famous Ohio State band, one of the finest in the land, which marched and played downtown upon its arrival this morning before heading for the Stadium. Kickoff is scheduled for 2 o'clock, and one of the largest crowds of the season is expected.

Marchy Schwartz, erstwhile Notre Dame star, will scout Pitt today for the Irish, who meet the Panthers here next Saturday. Alec Fox, Pitt captain in 1928, will scout his alma mater for Pennsylvania, where he is assistant to Head Coach Harvey Harman, also a former Pitt nine luminary.

W. & J. DEFEATS XAVIER, 34-0

CINCINNATI, Oct. 22.—The football team of Washington and Jefferson College, of Little Washington, Pa., had no trouble showing its superiority over St. Xavier's team here last night. The President's took things in a smooth manner as they piled up a flock of touchdowns. The score was 34-0.

About 9,000 fans were treated to some clever football as the Red and Black host swept the home players off their feet. The visitors did not start to do their stuff til the second quarter. They were content to warm up in the first period, but in the second section they hung up two touchdowns. Zagray got away to a 52-yard run to score the first touchdown of the game.

Rosso featured the third quarter by skipping over the turf for 64 yards and a touchdown. Xavier made its longest gain in the final quarter when it picked up 45 yards on a forward pass. The lineup:

Xavier—0.		W. & J.—34.
Corbett	L. E.	R. Fife
Bartlett	L. T.	Melenyzer
Hosty	L. G.	J. Fife
Farrell	C.	Leiber
Weitz	R. G.	Massock
Moellering	R. T.	Dairymple
Schmidt	R. E.	Mike
Brannen (c)	Q.	(c) Port
Jordan	L. H.	Zagray
Elder	R. H.	Rometo
Pennington	F. B.	King

W. & J.	0	13	14	0—34
Xavier	0	0	0	0—0

Scoring: Touchdowns—Zagray, Rometo, Johnson, Ercius, Rosso. Points after touchdown—King (buck), Armstrong 2. Zagray. Substitutions—W. & J., Rosso for Rometo, Armstrong for Melenyzer, Ercius for R. Fife, Johnson for Ercius.

Officials—Referee, Dr. F. A. Lambert, Ohio State; umpire, Dr. David Reese, Dennison; linesman, Ray Eichenlaub, Notre Dame; field judge, James Durfee, Williams.

Pitt vs. Ohio State

Wght.	Position	Wght.
185 Dailey	L. E.	Salvaterra 170
191 Cuba	L. T.	Conrad 200
187 Hartwig	L. G.	Varner 193
185 Shotwell	C.	R. Smith 204
189 Onder	R. G.	Gailus 190
200 Walton	R. T.	Monahan 208
187 Skladany	R. E.	Gilman 180
188 Hogan	Q.	Cramer 168
170 Heller	L. H.	Hinchman 170
158 Reider	R. H.	Carroll 175
196 Weinstock	F. B.	Vuchinich 190

Average weight of lines: Ohio State, 195; Pitt, 183.
Average weight of backs: Ohio State, 175; Pitt, 178.
Average weight of teams: Ohio State, 188; Pitt, 181.
Referee—D. W. Very (Penn State). Umpire—T. J. Thorpe (Columbia). Linesman—D. B. Daugherty (W. & J.). Field judge—R. B. Goodwin (W. & J.).
Kickoff—2 p. m. Scene—Pitt Stadium.

ROBERTS LANDS K. O.

CHARLOTTE, N. C. Oct. 22.—(AP.)—Johnny Roberts, of Huntington, W. Va., knocked out Jimmy Sullivan, of Miami, Fla., in the ninth round of their 10-round boxing match here last night. Roberts weighed 169; Sullivan 168.

GENEVA PLAYS BOSTON U.

Geneva College stages a feature football game on its Beaver Falls field this afternoon when it meets Boston University, which it defeated, 7-0, in Boston last fall. The Covenanters, coached by Howard Harpster, former Carnegie Tech star, are having another good season, having been beaten only by Carnegie Tech, one touchdown to none, at the Stadium here.

In other district games today, aside from the Pitt-Ohio State game at the Stadium and the Carnegie Tech-Notre Dame battle at South Bend, Thiel plays at Bethany.

Grove City encounters the undefeated Waynesburg team, victor over Penn State, at Waynesburg; Westminster opposes St. Bonaventure at Olean, N. Y.; Penn State is host to Syracuse at State College; Dickinson plays at Allegheny; the Glenville Teachers are at Slippery Rock Teachers; New River plays the Quantico Marines at Quantico, Va., and Davis and Elkins takes on Albright at Reading, Pa.

The Pitt freshmen play the Penn State yearlings at State College and the Carnegie Tech plebes are at Morgantown, W. Va., for a battle with the West Virginia University freshmen. The lineup:

The Rise of Joe Cronin

Gripping tale of the successful career of the new 26-year-old manager of the Washington Senators, who succeeds Walter Johnson in the post.

Trace his progress from his debut with the Pirates at the age of 18, his development with Johnstown, in the Mid-Atlantic League, his return to the big show and his winning of "most valuable player" laurels as the shortstop of the Senators prior to his accession to the manager's position.

This interesting, inspiring success story in six daily installments, by Charles J. Doyle, baseball expert, begins Monday in the

Pittsburgh Sun-Telegraph

ATHLETICS DROP ED ROMMEL

PHILADELPHIA, Oct. 22.—(AP.)—Eddie Rommel, knuckle ball pitcher of the Philadelphia Athletics, was given his unconditional release yesterday by Connie Mack, manager of the club. Mack said:

"Rommel was a 10-year man, having served with the A's from the start of the 1920 campaign. Therefore, no major league club claiming him on waivers, he was entitled to his unconditional release."

Rommel, who is about 35 years old, is the last of the old guard of Athletic players to go. Recently Connie Mack announced he would not trade or sell any ball player to any other club in the major leagues if the player is to remain in the majors. His statement did not cover "10-year" players entitled to their unconditional release.

TEMPLE WHIPS DENVER

PHILADELPHIA, Oct. 22.—(AP.)—Scoring once in each of the first two quarters, Temple University downed a fighting University of Denver football team, 14 to 0, tonight before about 10,000 fans in Temple Stadium.

MARSHALL BEATEN

DAYTON, O., Oct. 22.—Marshall College, of Huntington, W. Va., suffered its first defeat of the season here last night, bowing to Dayton, 13-7.

STATE BATTLES SYRACUSE

STATE COLLEGE, Pa., Oct. 22.—The Nittany Lions of Penn State wound up a week's drill without going through a single scrimmage in a lengthy practice yesterday. Syracuse, the rival for the home-coming game today, stopped over night in Williamsport and did not come to the campus until this morning.

According to word from Williamsport, Tom Lombardi, ailing Orange captain, will not start at his tackle position. Coach Vic Hanson has switched his lineup around frequently all week and the captain has been missing from the picture.

Cronin, Suhr Play In Benefit Game

OAKLAND, Cal., Oct. 22.—(INS.)—Led by Joe Cronin, manager of the Washington Americans, an array of major league stars will take the field at the Oaks' park here tomorrow in a charity game between major and minor all-star teams.

Among the big-leaguers will be Gussie Suhr, Mark Koenig, Jimmie Reese, and Larry Bettencourt.

DETROIT DOWNS W. VA., 26-13

DETROIT, Oct. 22.—The Mountaineers of West Virginia University made a nervy fight against the fast University of Detroit eleven last night, but in the end the invaders had to bow to defeat. The score was 26-13.

The home team had all the better of the argument in the first two quarters. They scored a touchdown in each of the first two early periods, while West Virginia could not get the ball over the enemy boundary line.

The last two quarters were filled with snappy action. The Mountaineers found a belated punch and throughout the second half stayed in the pace of the Detroit team.

West Virginia sustained a bit of ill luck at the outset of the contest. Detroit kicked off to Parriott, who fumbled, and the home guards recovered the ball on the foe's 27-yard line. The Mountaineers made a fine stand in the crisis, forcing a kick, the punt going out of bounds on the West Virginia three-yard line. The visitors punted and then held the enemy again. Eventually a pass from Nott to Rajkovich, netted a touchdown. Another West Virginia fumble in the second period led to a Detroit touchdown.

Detroit was first to score in the third quarter, but Parriott recorded a touchdown for his team on a fine pass from Allen. Thomas' dash of 26 yards was the climax to a touchdown made by the invaders in the last period. Storrie scored for Detroit in this period. The lineup:

Detroit—26.		W. Virginia—13.
Campeau	L. E.	Kerr
Barrett	L. T.	McDonald
McNamara	L. G.	Zirbs
Metras (c)	C.	Wright
Koenig	R. G.	Swisser
Beer	R. T.	(a.c.) Schweitzer
Reisterer	R. E.	Goodwin
Marsh	Q.	Aleen
Nott	L. H.	Parriott
Young	R. H.	Markel
P. Rajkovich	F. B.	Thomas

West Virginia	0	0	6	7—13
Detroit	7	7	6	6—26

Substitutions—Detroit, Storrie for Sharkey. Touchdowns—P. Rajkovich 3, Parriott, Thomas, Storrie. Points after touchdown—Koenig, Nott, Parriott.

Officials—Referee, Larry F. MacPhail, Michigan; umpire, R. W. Finsterwald, Ohio University; linesman, Frank Dunn, Michigan; field judge, Donald M. Hamilton, Notre Dame.

WEST VIRGINIA WESLEYAN DEFEATS DUQUESNE, 7-6

83-YARD RUN BY BEVERIDGE IS FEATURE

By CHARLES J. DOYLE

Elmer Layden's fighting Dukes from the Bluff today were willing to admit that the gridders of West Virginia Wesleyan were right up around the upper class in their rating. The fair observation was the result of a 7-6 victory the Bobcats won over the Duquesne team last night under the arc lights of Forbes Field. Approximately 6,000 fans sat through the brisk October spectacle as the evenly matched clubs fought it out in their near-draw. The triumph of the West Virginians was a repeater; the Bobcats hung a 12-0 setback on the home guards on the same sport field last fall.

The Dukes' defeat in their last night game of the season tended to produce a rather peculiar triangle. The vanquished gridders had the satisfaction of defeating West Virginia University, which team, in turn, trimmed the victors of last night.

Although the two touchdowns recorded in the furious battle were tinged with luck, it seems to be the better part of sportsmanship to write that the invaders deserved to cop the battle. This conclusion is reached when one considers the remarkable line play of the visitors in many crises. The Duquesne backfield perhaps was superior to the enemy setup, but Coach Ross' line stood out in radiant hue. Time and again the Bobcat tackles, guards and center broke through to smear Duke ball toters for a loss and the terminal sprinters measured up to the high standard set by the other resistance men.

SCORES MADE EARLY

All the scoring developed in the first quarter, the Bluffites being the first to get some production. The play of the opposing lines was so good that the punting game cropped out quickly. The battle had not progressed far when Guard DeGarbo, of the Dukes, broke through to smear one of Hall's kicks. Tackle Niccoai, in the footsteps of his mate, picked up the ball near the 12-yard line and joyfully bounded over for a touchdown. Red Sullivan's kick for the point was wide.

The Dukes appeared to be in a mood to roll up a sizeable score after making their marker. They quickly carried the ball well into the enemy's territory, but when real danger threatened the Bobcat line showed its real class. Failing to gain on straight football, the Dukes tried a lateral pass near the foe's 15-yard stripe. The idea was good, but the execution flivvered. As Strutt slid sidewise to take the lateral, Fullback Beveridge pushed between the two Dukes and, snatching the ball from a low posture, he straightened up and outstepped the field on a run of 83 yards for a touchdown. The invaders were happy as Art Bechtel booted the ball over the uprights for the extra point. From that moment to the finish it was anybody's fight.

BOBCAT STAR HURT

Howard Bachtel suffered a torn ligament in his neck in the second quarter. The quarterback had to be carried to the dressing room, where later physicians said his injuries were not serious.

The clever punting duel between Red Sullivan and Joe Hall was a distinctive feature of the first quarter. The line play was so exacting the burden was placed on the punters and the pair of kickers made the issue a pretty draw. This sort of stuff continued without a break until DeCarbo blocked a kick on the 12-yard line and Niccoai grabbed up the bounding ball and hustled across the line without being molested. Sullivan's try for the point was wide of its mark.

LATERAL PASS COSTLY

The Dukes went to work with a vengeance after making their touchdown. They took the ball up the field after an exchange of punts, but when they reached the 20-yard line, the Wesleyan line stiffened again. It was at this point that DeLuca and Strutt tried a lateral pass. Beveridge gauged the play prettily and after nailing the ball the fleet fullback outstripped the field to the Duke's goal line. Art Bachtel put his team in front with a placement kick.

The Dukes outplayed the invaders in the remaining minutes of the half, but the whistle blew before they could become dangerous.

The line play in the third period was just as snappy and the two punters again went into a duel of kicking. The invading team drew a 15-yard penalty and the play became fierce. Hull's long punt to DeCosta was fumbled as the safety player was tackled. White recovered the ball and the visitors went to work on the Dukes' 30-yard line.

LONG PASSES FAIL

Halfback Jim McDonald intercepted a Wesleyan pass at a critical stage and the Dukes put the ball in play on their own 10-yard line. McDonald's 20-yard dash near the close of the third period gave the Dukes new zip. Wesleyan drew a penalty on a forward pass as the period ended, the Dukes having the ball in midfield.

The Dukes' backfield put through a first down early in the fourth period. They had the ball well within the enemy territory at this stage. A forward pass clicked for six yards, but Zanninelli fumbled on the next play and Wesleyan recovered the ball. The visitors punted into the Dukes' territory and the home team tried a long forward pass that failed. Hall intercepted a forward pass and put the ball in play on the Dukes' 30-yard line.

The Dukes got the ball again on a punt, but their series of long passes failed to click. The lineup:

Duquesne—6.		Wesleyan—7.
Abele (c)	L. E.	White
Venneri	L. T.	Glanton
DeCarbo	L. G.	Mazza
Cercone	C.	Edmundson
Weinberg	R. G.	Blondon
Niccolai	R. T.	Fordyce
Krankota	R. E.	Speare
Sullivan	Q.	H. Bachtel
Deluca	L. H.	A. Bachtel
Pawlina	R. H.	Hall
Strutt	F. B.	Beveridge

Duquesne	0	0	0	0	0—5
Wesleyan	7	0	0	0	0—7

Touchdowns—Niccolai, Beveridge.
Point after touchdown—Art Bachtel (placement kick).
Missed point after touchdown—Sullivan (placement attempt).
Substitutions—Duquesne: Zanninelli, Decoster, McDonald, Nusbaum, Factor, Simko, Baker. Wesleyan: Howell, Coleman, Powell.
Officials—Referee, Dexter Very; umpire, S. A. McFarland; linesman, F. E. Beresford; judge, Calvin Bolster. Time of quarters—15 minutes.

Ohio State's Lineup in Battle With Pitt at Stadium Today

CARROLL, R. H. VUCHINICH, F. B. CRAMER, Q. B. CAPT. HINCHMAN, H. B.

GILLMAN, R. E. MONAHAN, R. T. CONRAD, L. T. GAILUS, R. G. R. SMITH, C. VARNER, L. G. SALVATERRA, L. E.

Sports Events Carded for Today

FOOTBALL

(See complete schedule of games elsewhere in sports section.)

Radio broadcasts—Carnegie Tech vs. Notre Dame over WCAE and WWSW. Army-Yale game over KDKA and WJAS. Pitt vs. Ohio over WEAO (Columbus, O.)

CROSS-COUNTRY

Pitt vs. West Virginia University, Schenley Park course, 11 a. m.
Carnegie Tech vs. Notre Dame, South Bend, Ind.
Geneva vs. Westminster, Beaver Falls, Pa.
Rensselaer Poly vs. Union College, Troy, N. Y.

AUTOMOBILE RACING

Races at Salisbury, N. C., and Columbia, S. C.

SOCCER

Central League—German Sport Club at Clan Douglas; Union Switch and Signal at Mt. Lebanon; McKeesport at Lawrenceville; Ambridge at Westinghouse.
Panhandle League—McGraths at Houston Hill Station at Bradling.
Collegiate—Temple vs. Franklin and Marshall, Lancaster, Pa.; Bucknell vs. Springfield, Lewisburg, Pa.; St. Stephen's vs. Rensselaer Poly, Annandale, N. Y.; Brown vs. Massachusetts Tech, Providence, R. I.

HORSE RACING

Meetings at Laurel, Empire, Dufferin Park, Latonia, Sportsmans Park and Tanforan.

POLO

Fox Chapel vs. Library, Library, 3:30 p. m.

GOLF

Late season play at various golf and country clubs and on Schenley Park and North and South Park county public courses.

CHECKERS

Checker exhibition, East Liberty Y. M. C. A., evening.

Syracuse May Lose Lombardi for Year

SYRACUSE, Oct. 22.—(INS.)—Tom Lombardi, Syracuse University's football captain, may not play again this year.

This was revealed when Lombardi was ordered by a doctor to take two weeks of rest, because his blood pressure was below normal.

The doctor reported, after an examination, that the giant tackle should have no exercise of any kind for at least two weeks. Lombardi also is captain of the varsity crew.

ROSS DEFEATS BATTALINO

CHICAGO, Oct. 22.—(AP.)—Barney Ross, Chicago youngster, bounding along to a match for the lightweight championship, skidded over Bat Battalino, battle-scarred warrior from Hartford, Conn., in a blistering 10-round battle in the Chicago Stadium last night.

Ross won nine of 10 rounds, according to the unanimous vote of the two judges and Referee Tommy Thomas, by masterful boxing. He was too clever for the former featherweight champion.

Battalino, while taking a two-handed shellacking, never took a step backward.

Ross won because he possessed a sharpshooting left hand which he popped into Battalino's face, always finding an opening in Battalino's defense.

The battle attracted a crowd of 11,349 with receipts of $21,463. Battalino scaled 135½ with Ross tipping the beam at 135.

Art Lasky, Minneapolis heavyweight, scored a technical knockout over Hal Murphy, of Springfield, Ill., in the fourth round of their scheduled six-rounder.

Charles Retzlaff, of Duluth, Minn., failed to knock out Jack Roper, of New Orleans, in their eight-rounder, although he exploded all the dynamite he possessed.

Paul Dazzo, Chicago featherweight, won an unpopular verdict over Jack Sharkey, of St. Paul, in six rounds.

Johnny Phagan, of Chicago, former Negro welterweight amateur champion, outscrambled Harvey Carothers, of Moline, Ill., in four rounds.

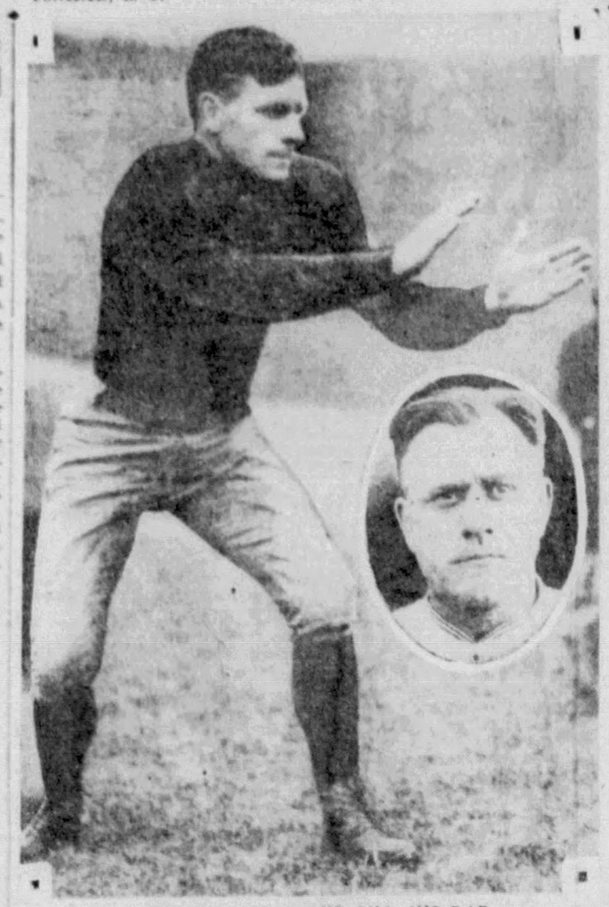

CAPT. HINCHMAN AND BILL, HIS DAD

Lew Hinchman, captain of the Ohio State Buckeyes against the Pitt Panthers in their battle at the Stadium this afternoon, is a son of Bill Hinchman, Pirate scout and former player. A brother, Bill Hinchman, Jr., preceded Lew as a football star at Ohio State. These are Pittsburgh Sun-Telegraph pictures.

Heller, of Pitt, Wins All-America Rating

By CHRISTY WALSH

Member All-America Board of Football. (Reg. U. S. Patent Office.)

The following 10 players have been given all-America rating by reason of outstanding performance in their respective games played last week. Each player mentioned will receive a CARD of MERIT, issued by the All-America Board of Football.

HELLER—Pittsburgh. Here is one of the greatest scoring threats in football today. He started the fireworks against Army with a glorious 55-yard sweep for a touchdown. He followed this with a pass, half the distance of the field, and Pitt scored again. He was in there going places from start to finish, behind a wall of magnificent interference.

ROBINSON—Minnesota. His spectacular pass-grabbing against Nebraska gave a close victory to Minnesota. "For the third straight year," says Charley Johnson, of the Minneapolis Star, "Robinson is defensively superb and I consider him the best pass receiver since Bert Baston."

OLSON—Northwestern. Gaining 30 per cent of the entire yardage of his team against Illinois, Olson carried the ball 26 times for an average of four yards. Olson's tremendous punting and pounding of the line made him the outstanding performer in the Northwestern-Illinois game last Saturday.

ALSAUGH—Denver University. His desperate playing against an odds-on favorite rated this shifty tackle all-America. Colorado Aggies were considered two touchdowns better, but Denver held them to a tie, and Alsaugh was the chief reason. This is on authority of Pops Parsons, of the Denver Post, one-time star at Iowa.

SANDER—Washington State. Here is a triple-threat man whose passing, kicking and running combined to humble California's Golden Bears last Saturday, and who, according to Ed Hughes, of the San Francisco Chronicle is the greatest football stylist on the Pacific Coast today.

NEWMAN—Michigan. With two touchdown passes thrown as true as a die, this phenomenal quarterback defeated the old rival, Ohio State, almost single-handed. Newman is a fine runner and a quick-thinking pilot. He should rate all-America with special mention, because he has shown the courage to come back to glory after a very poor season last year.

JORGENSEN—St. Mary's, Calif. Mitt Phelps, Oakland Tribune, writes: "Recommend this fine tackle for all-America rating because of great showing last Saturday, when he recovered a fumbled punt on nine-yard line, blocked another punt for safety, place-kicked two points after touchdowns and piled up stubborn offense all afternoon."

LYONS—Indiana. Eddie Ash, of the Indianapolis Times, enthuses as follows about this remarkable Negro player: "In the Iowa game no other player on the field was more important than Lyons. He place-kicked for three points and scored another after touchdown. He starred on the receiving end of passes, and his uncanny leaping will confound any kind of pass defense."

SUMMERFELT—West Point. This fighting captain spent part of his time in the Army line and the rest in the Pittsburgh backfield. Play after play, he was in there smashing interference, rushing the kicker and hauling down the Pittsburgh ball-carrier—sometimes for a loss. Summerfelt's line play was devastating to the enemy and inspiring to his teammates.

GAILUS—Ohio State. Bud Shaver, of the Detroit Times, rates Gailus as the best lineman in the Big Ten Conference so far this year. He is fast, aggressive and has plenty of fighting spirit. Michigan was unable to gain through his side of the line, and, in Shaver's opinion, the Buckeye guard was the best player on the field.

(Copyright, 1932, Christy Walsh Synd.)

FAIR OR FOUL? A KNOCKOUT

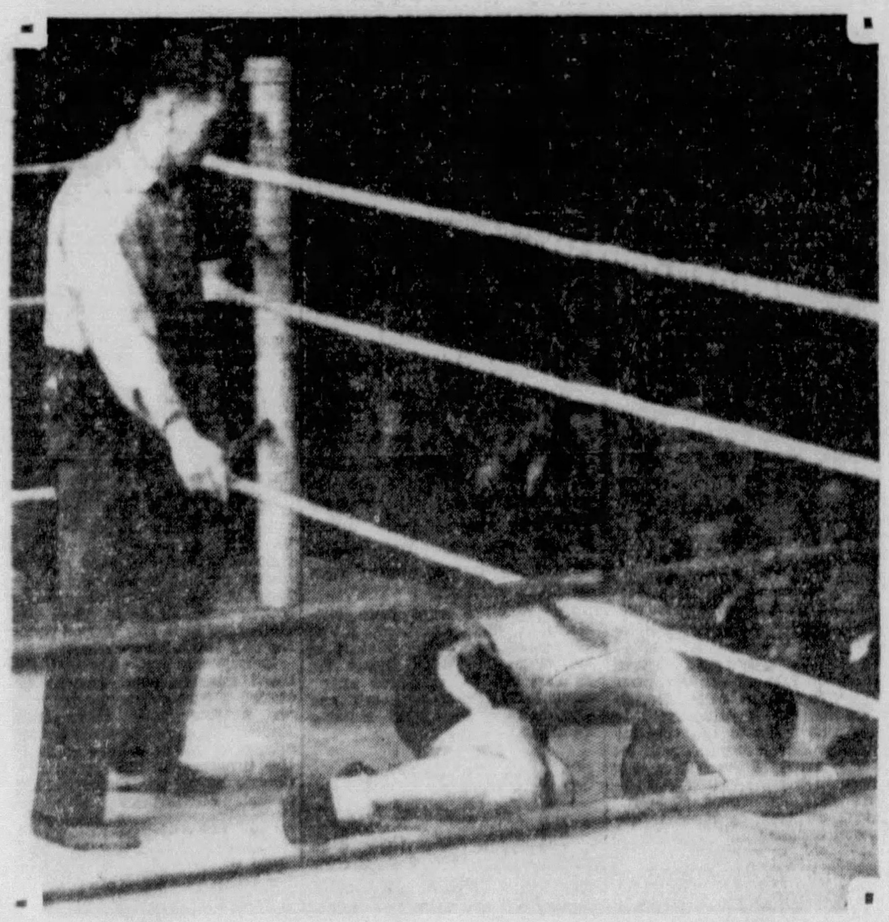

REFEREE RED ROBINSON COUNTING OUT GEORGE PANKA AT ARENA

A right to the body dropped Panka, Homestead heavyweight, for the full count in the eighth round of his bout with Charley Belanger, of Canada, at the Arena, last night. Some ringsiders claimed the blow was low. The referee said it was fair and counted out the local man, as shown above in Pittsburgh Sun-Telegraph exclusive picture.

KAYOS FEATURE AVALON BOUTS

Two knockouts marked the amateur boxing show staged last night in Avalon for the Emergency Relief Association of that borough. The summary:

112-pound class—Frank Schrider defeated Ray Hatton, 3 rounds.
118-pound class—Bob Kelly defeated Al Martizo, 3 rounds.
126-pound class—S. Saunders knocked out G. Liggins, 3 rounds.
135-pound class—Al. Harge defeated Jimmy Campbell, 3 rounds.
118-pound class—Lee Sweeney defeated Gene Feir, 3 rounds.
135-pound class—Romeo Calderella defeated Walter Beatty, 3 rounds.
180-pound class—Steve Levindowski won a technical knockout over Cliff Armstrong, 2 rounds.

Pitcher in Auto Crash Is Jailed

HARRISBURG, Oct. 22.—(INS.)—Thomas (Lefty) George, 41, veteran pitcher of the York Baseball Club, was held in jail today while he sought $500 bail for release on a charge of driving an automobile while intoxicated.

Fight Results

At Motor Square Garden—Charley Belanger knocked out George Panka, 8 rounds; Joey Speigel and Billy Holt drew (referee's decision), 8 rounds; Lloyd Clements knocked out Tony Rabino, 3 rounds; Ray Winbush defeated Tony Constantini, 6 rounds.

At Chicago—Barney Ross defeated Bat Battalino, 10 rounds; Art Lasky knocked out Hal Murphy, 4 rounds; Charley Retzlaff defeated Jack Roper, 8 rounds; Paul Dazzo defeated Jack Sharkey, 6 rounds; Johnny Phagan defeated Harvey Carothers, 4 rounds.

At Charlotte, N. C.—Johnny Roberts knocked out Jimmy Sullivan, 9 rounds.

At Berlin, Germany—Otto Von Porat knocked out Hans Mueller, 6 rounds.

At Philadelphia—Young Joe Firpo defeated Buster Brown, 10 rounds; Yonder McLoughlin defeated Vince Giudici, 8 rounds.

At San Diego, Cal.—Eddie Murdock defeated Milford (Swede) Berglund, 10 rounds.

At Hollywood—Tom Patrick defeated James J. Braddock, 10 rounds.

At San Francisco—LeRoy Haynes defeated Arthur DeKuh, 10 rounds; Gabriel Lavayssee won by technical knockout over Big Boy Rawson, 6 rounds.

At Stevens Point, Wis.—Ernie Evans defeated Walter Pickard, 8 rounds.

GRID CARD HAS CRUCIAL TILTS

NEW YORK, Oct. 22.—(AP.)—Another brilliant array of football battles today promised to shed a little more light on the nation's sectional championship races, particularly in the Far West, Mid-West and East.

At Palo Alto, Stanford and Southern California were locked in a struggle that, in all probability, carried with it the Pacific Coast Conference championship. A crowd of close to 80,000 was expected for this duel of traditional rivals, with Stanford favored to win for the first time since 1926.

Purdue, co-favorite with Michigan for the Big Ten title, bumped into its biggest test of the Conference season in the clash with Northwestern's aroused Wildcats at Evanston. Michigan anticipated less trouble from Bob Zuppke's Illinois outfit.

Headlining the Eastern program from a strictly championship standpoint, was the fray between Colgate and New York University, both undefeated and untied, in the Yankee Stadium, but there were other important games involving the title hopes of Pittsburgh, Harvard, Fordham and Army.

Intersectional duels between Pitt and Ohio State, Michigan State and Fordham, Carnegie Tech and Notre Dame and Boston College and Marquette added spice to the Eastern and Mid-western slates.

Army deployed against Yale, Harvard played Dartmouth, and Princeton took on Navy in big Eastern games.

Grid Scores

COLLEGE

W. Va. Wesleyan	7	Duquesne	6
Detroit	26	West Virginia	13
W. & J.	34	Xavier	0
Cent. Normal	19	Oakland City	0
Duke	9	Wake Forest	0
Salem	13	Morris Harvey	6
Simpson	41	Buena Vista	0
Parsons	13	Penn	14
Ross State	13	Abilene Christian	0
Warrensburg	33	Drury	0
Western Union	28	Ness Central	0
S. Georgia	8	Norman Park	0
Wis. Mines	26	Northwest	0
Summit	19	Emer. Jr.	0
Colgate Frosh	7	N. Y. U. Frosh	7
Jacksonville	7	Rollins	0
Baker	7	Bethany	0
Missouri Valley	14	Drury	6
Central	7	Culver-Stockton	0
Temple	14	Denver	0
Dayton	13	Marshall	7
Georgetown	19	Wittenberg	0
John Carroll	13	Mt. Union	7
West Liberty	26	Adrian	0
Washburn	7	Haskell	6
Phoenix	18	Albuquerque	0
Nat. Wesleyan	13	Doane	6
Midland	6	Colmer	0
St. Benedict	38	Bethel College	0
Ottawa	13	Kansas Wesleyan	0
Okla. Baptist	13	Phillips	0
Okla. Aggies	14	Okla. City U.	6
Rockhurst	26	William Jewel	0
Bacon	13	Northwestern	7
Montana Mines	35	Montana Normal	0
Ellensburg	20	Pacific Lutheran	6
Pitts. Kan. Tea.	12	Wichita	0

HIGH SCHOOL

Langley	6	Allegheny	0
Westinghouse	41	Fifth Avenue	0
Mt. Lebanon	20	Carrick	7
Edgewood	7	Aspinwall	0
McKees Rocks	0	Carnegie	0
Shadyside	0	Oakmont	0
Ben Avon	12	Leetsdale	0
German	28	S. Brownsville	0
Elizabeth	13	Pitcairn	0
All Saints	7	Point Marion	0
Sewickley	25	Arnold Prep	6
Crafton	19	Bellevue	6
Dormont	14	Avalon	0
Brownsville	14	Belle Vernon	0
Bethel	0	Avella	0
Peabody	21	Allderdice	0
Cecil	32	Midway	0
Carmichaels	26	Chesworth	0
Glassport	25	Verona	0
E. Pike Run	14	Bentleyville	0
Duke Preps	7	St. Joseph	0
Trinity	18	Hickory	0
S. Fayette	12	St. Lukes	6
Corapolis	19	McDonald	0
Monongahela	0	Waynesburg	0
Arnold	38	Freeport	0
Kiski	32	Buckhannon	0
Canonsburg	20	Bridgeville	6
Vandergrift	19	Kittanning	0
St. John	18	St. Peters	0
Charleston	20	Morgantown	0
Pt. Pleasant	20	Barboursville	0
Buffalo, (W. Va.)	7	Milton	6
Griffithsville	38	Guyan Valley	0
Spencer	32	Clay	0
Mapletown	6	Jefferson	0
East Brady	34	New Bethlehem	0
Cadiz	19	Bowerfield	0
Adena	14	Smithfield	0
Dillonville	15	Irondale	0
Bridgeport	14	Mingo	0
Caldwell	14	Barnesville	6
Dunbar Fairm't	26	Dunbar Weirton	6
Mannington	7	East Fairmont	6
Farmington	14	Barracksville	0
Fairview	31	Daybrook	0
Homestead	13	Scott	0
Erie Academy	34	Parkersburg	6
East Liverpool	14	Midland	6
New Castle	42	Ellwood City	0
Johnstown Cath.	14	Barnesville	0
South Union	18	Fairchance	0
Donora	8	Charleroi	4
Meadville	19	Allegheny Frosh	0

TEACHERS BEAT ADRIAN

WHEELING, W. Va., Oct. 22.—(AP.)—Launching an offense that crushed Adrian College's forwards at West Liberty Teachers scored a 27-0 gridiron win over their Michigan visitors last night. Adrian's air heaves were twice intercepted by the Teachers, who converted the passes into touchdowns.

PORAT STOPS MUELLER

BERLIN, Oct. 22.—(AP.)—Otto Von Porat, Norwegian heavyweight, knocked out Hans Mueller, of Germany, in the sixth round here last night.

EVERS NOW SCOUT

Johnny Evers of the famous Tinker to Evers to Chance combination, now is a scout for the Boston Braves.

GRIDDER CONSTABLE

Joe Johnson, South Carolina tackle, spent the summer working as a constable in place of his father, who was ill.

PANKA KAYOED BY BELANGER IN EIGHTH

A right-hand blow to the body spilled George Panka, Homestead heavyweight, for the full count as the echo of the gong for the start of the eighth round died away in his scheduled 10-round main bout with Charley Belanger, of Canada, in the Arena, on the North Side, last night.

Many ringside spectators argued the finishing punch was low, while others contended it was fair. From the elevated press stand it appeared to land in the pit of the stomach. The referee, Red Robinson, did not hesitate, but began his count at once, as Panka writhed about on the floor, holding his groin, and partly pulled himself under the lower rope near Belanger's corner. The time of the round, including the count, was given as 18 seconds, but it did not appear to be that long, for Panka rushed out of his corner at the bell, diagonally across the ring, squarely into the blow, the only one of the round.

BELANGER EASY WINNER

It was Belanger's fight all of the way, and Panka assimilated a good punching before it was all over. Charley, although outweighed nine pounds, at 182¼, had too much experience and was too accurate a hitter for George. He had no trouble scoring with either hand as Panka shifted his style from round to round in an effort to get into the running. George started to make a rushing fight of it, but was tamed down with chopping rights to the jaw before the first session ended. Then he alternated between jabbing and weaving and hooking. No matter what he tried, Belanger was able to beat him to the punch and had more snap behind his blows than George was able to muster, with the result that he had Panka hurt and holding several times, especially from body punches, while he himself never was in trouble. He hammered George until the tips of the latter's gloves reached the floor in the seventh round, but there was no count.

Belanger impressed as a good journeyman heavyweight who will beat a lot of opponents. Panka gave his all, trying all of the time, but simply wasn't good enough.

SPEIGAL, HOLT DRAW

Joey Speigal, of Uniontown, and Billy Holt, of Homewood, drew in the eight-round semi-final, a monotonous, close-range affair until the last few rounds, when Speigal stepped out and really took the lead, but the judges disagreed and Referee Joe Zivic's vote ruled it a dead heat. Judge McLaughlin also voted a draw, while Judge Frank Brown found for Speigal. Joey fought the last four rounds with a bad left hand. They are welterweights.

Lloyd Clements, Jeannette light-heavyweight, knocked out Tony Rabino, of Lisbon, O., in the third round of the second bout, the most interesting on the card. Lloyd was outboxed by the faster moving Rabino in the first round, but dropped his man for nine with a right to the jaw early in the second and went down himself for one as he ran into a left hook trying to finish the thing. Rabino was down twice for the full count in the fourth, the referee giving him the benefit of the doubt as he got up the first time. Tony made a great show of trying to beat the count again the second time, and of wanting to continue the fight, but he could have got up before 10 either time if he really had wanted to carry on, instead of merely making a grandstand gesture.

Ray Winbush, Hill Negro welterweight, defeated Tony Constantini, of Soho, in the six-round opener. The crowd was only fair in size.

Can't Shave

AMADEO MASSA

Because he bet on Army against Pitt last week, Massa can't shave for three weeks unless he wins his bet on Ohio State against Pitt today. If he loses, he goes shaveless for six weeks, or forfeits $5 per shave. If Albert Auen, his betting partner, loses on Pitt today, they're all even and Massa shaves at once. This is a Pittsburgh Sun-Telegraph picture.

Between Rounds

Gus Camp, manager of Davy Grove, is balking over the terms offered his man to box Pee Wee Jarrell in the semi-final to the Tony Herrera-Battling Gizzo fight at Motor Square Garden, Monday night, and the match may be off.

Nat Litfin, bantamweight, of the Hill, is back in training after having rested an injured eye.

Attempts to rematch Ted Yarosz and Eddie (Kid) Wolfe at the Garden here for a week from next Monday having failed, it is likely that Yarosz will box Ray Kiser at New Orleans that night and go against Wolfe there in a 15-rounder a week later.

Motor Square Garden is working on a Jimmy Thomas-Eugene Huat match for November 7.

Charley Baxter, local lightweight, returns to Louisville, where he is a good card to box Cecil Payne one week from Monday night. HARRY KECK.

GRINS From the GRID

By O. W. (Red) Severence
Noted Southern Football Official.

NO. 11.

Coach Ray Morrison's Southern Methodists were leading, 40 to 1, in the annual game with Arkansas in 1931 and almost all of the Texas players were having a Roman holiday piling up the score on their weaker opponents.

Almost all—for Red Jackson, big Irish tackle, was having a great deal of difficulty with the Arkansas guard playing against him.

Scrapping for every inch, the guard was giving Red the fight of his life.

Finally, as the teams lined up for another play, Red asked, in a disgusted tone:

"Say, what's the idea of playing so hard? We already have you beaten so bad you haven't a chance to win."

The guard replied:

"I know it, but I'm trying to make the Arkansas first team."

Red's comeback:

"Well, Buddy, I'm trying to make the S. M. U. first team, too, so ease up a bit and maybe Both of us can make the grade."

POP SURPRISED AT POWER OF HIS CARDS

WARNER'S SELECTIONS

U. S. C.-Stanford a toss-up.
Washington over California.
Oregon over Idaho.
U. S. C. L. A. over California Tech.
Montana over Montana State.

By GLENN S. (POP) WARNER
Member All-America Board of Football.
(Reg. U. S. Patent Office)

With the football season now nearly at the half-way mark, the situation and standing of the various football teams in the Far West present quite a different picture from what was supposed by the dopesters at the beginning of the season.

Pop Warner

At that time Southern California and St. Mary's were heralded as having by far the best prospects of any of the Coast teams. This was because of the wealth of material at those institutions and their acknowledged high-class coaching staffs. The University of California, at Los Angeles, and Stanford were figured to place either in the lower or near the bottom of the first division. None of the other members of the Conference were figured to place better than third to the Trojans and the Bears.

With the season just about half over, Southern California, University of California at Los Angeles and Stanford are the only Far West teams of any importance that have not been beaten or tied, and the only other conference team that remains undefeated, although once tied, is the University of Washington.

The biggest surprises I would say have been the rather poor showing of California and Stanford's unexpectedly good record to date.

INJURIES HURT BEARS

These changes in the situation at the half-way mark only serve to emphasize the hazards and the obstacles in the path of every football team and how much luck—good or bad—figures in the development of a team. California's optimism at the start of the season was amply justified because of an unexpectedly good record last year when Coach Ingram was a new man on the job and because of more and better material with which to build a team this year.

From the very start of the season California has been very severely handicapped by injuries to key men. Shaldach, a triple-threat man of great ability, was expectd to be a big shot of the California team just as Moffatt was so expected to be at Stanford last fall, but he was put out of commission early in the season, and if California's shining star fails to round into shape his injury is likely to result disastrously for the Bears, just as the loss of Moffatt ruined Stanford's prospects a year ago. If Shaldach gets back into condition California is likely to be as good as any team on the Coast.

Southern California, although unbeaten and untied, has not looked as impressive as have its teams of the past three years. The Trojan line has proved to be a stone wall, but the backfield has not shown itself the equal of the Shaver, Musick, Pinckert, Mallory combination of last year. That was a backfield equal to the best ever to play on any team, not excepting the Four Horsemen of Notre Dame.

WASHINGTON STRONG

Jimmy Phelan has a great team at Washington which has not yet reached its peak and which is very likely to be a winner in any game on the Huskies' schedule.

Stanford has been as much of a surprise to me as to everyone else. One reason for the Indians' unexpectedly good record has been the good fortune of not having many injuries. This has enabled the coaches to make steady progress with no changes made necessary by injuries to key men.

U. C. L. A., the youngest member of the Conference, looms as one of the best teams on the Pacific Coast, since defeating Oregon last Saturday. Bill Spaulding has labored faithfully for several years and has made gradual progress every year.

(Copyright, 1932, by Christy Walsh Synd.)

City League

Fifth Ave.—0.		Westinghouse—41.
Stoginis	L. E.	Shullo
Fineberg	L. T.	Barone
Rectis	L. G.	Monacco
Speizer	C.	Radick
Breverman	R. G.	Grogolotte
Glez	R. T.	Manella
McKenzie	R. E.	Irwin
Pugliano	Q.	Connelly
Stisik	L. H.	Frecker
Sigal, D.	R. H.	McMahon
Brog	F. B.	Dalfonso

Score by quarters:
Westinghouse 17 7 6 14—41

Substitutions—Fifth Avenue: Sigal, Grossman, Dwyer, Palardi, Hooper, Westinghouse; Becket, Dundas, Gilson, Bauer. Touchdowns—McMahon 2, Becket, Dalfonso 3. Goals from touchdown—Becket, Dalfonso 4, all by placement; Dalfonso missed. Referee—McClaren. Umpire—Swango. Head linesman—McClure.

Langley—6.		Allegheny—0.
Muir	L. E.	Muzik
Gocke	L. T.	Robinson
Sutch	L. G.	Devine
Kramer	C.	Rielly
Schade	R. G.	Vogel
Keller	R. T.	Kuhus
Hunkle	R. E.	Kirsh
Bowinkle	Q.	Loritz
Rosso	L. H.	Ganiller
Dignan	R. H.	Valentine
Merritt	F. B.	Mosil

Score by quarters:
Langley 0 0 6 0—6

Substitutions—Hardiste for Hunkle. Touchdown—Hardiste. Referee—Walsh. Umpire—Skeets. Head linesman—Dosey.

Peabody—21.		Allderdice—0.
Simpson	L. E.	I. Webb
Willis	L. T.	W. Webb
Glaros	L. G.	Shea
Esposito	C.	Belle
Monaco	R. G.	Studt
Bildhauer	R. T.	Silverman
Plummer	R. E.	Paulovich
Forbick	Q.	Ichenbo
Roberts	L. H.	Wuerthle
Coleman	R. H.	Rosenthal
Glass	F. B.	Edelson

Score by quarters:
Peabody 0 8 13 0—21

Touchdowns—Glass 2, Plummer. Goal from touchdown—Plummer (pass). Safety—Edelson. Referee—Blum. Umpire—Cogley. Head linesman—Gallagher.

BECK RIDES 32 WINNERS

Albert Beck, Texas jockey, rode 32 winners in 17 days, 17 of them within a week, at Riverside track, Kansas City.

INDOOR SOCCER TRIED

A card of three indoor soccer games as an evening's entertainment was staged as a novelty in St. Louis.

TWO AA GAMES HEAD SCHOOL GRID CARD

By JULIUS LEVIN

Greensburg and Jeannette, each boasting one victory in the class AA High School Football Conference, will have a chance to force New Castle High in a three-way deadlock for first place by scoring victories in league encounters this afternoon.

New Castle, showing the way to all conference rivals with victories over Charleroi and Washington, is not scheduled for league competition this week, having played Ellwood City at home last night.

GREENSBURG AT CLAIRTON

Greensburg, coached by Earl Loucks, will have an opportunity to make it two straight by defeating Clairton at Clairton, while Jeannette has Wilkinsburg for an AA opponent at Wilkinsburg.

Today's scholastic program offers a wide selection of attractive games. Three Pittsburgh schools go out of town for contests. South High is the opponent of McKeesport at McKeesport, Schenley, champion of Section I of the City League, appears at Steubenville, and Central Catholic High plays St. Veronica's in Ambridge.

CLASS A HEADLINER

The Western Pennsylvania schedule is headed by the Swissvale-Duquesne fracas at Swissvale. Both teams are in the running for the class A title and must win today to stay in the fight.

East Huntingdon plays at Norwin, California at Munhall, Turtle Creek Union at Latrobe, Braddock at Derry Township, Butler at New Brighton, Tarentum at Ford City, Beaver Falls at Rochester, Stowe Township at Hurst, Zelienople at Beaver, Freedom at Monaca, Apollo at Leechburg, Scottdale at Connellsville, Etna at Springdale, Trafford at East McKeesport and Youngwood at Mt. Pleasant in other important W. P. I. A. L. duels.

EASY FOR WESTINGHOUSE

Westinghouse High School romped to a victory over the outclassed Fifth Avenue team yesterday on the Schenley Field in a City League game. The score was 41-0. Dalfonso was the best ball carrier for the triumphant eleven.

Taylor Allderdice High gave Peabody quite a battle, but the latter club was able to chisel out a 21-0 success.

Langley High defeated Allegheny in an exciting contest. A pass, Ross to Hardiste, netted 40 yards and a touchdown.

Donora High scored a 6-4 victory over Charleroi at the latter place, almost 6,000 fans watching the hard struggle of the fast elevens. New Castle High trimmed Ellwood City, 42-0; Homestead defeated Scott, 13-6; Mt. Lebanon downed Carrick, 20-7; Dormont subdued Avalon, 14-2; McKees Rocks and Carnegie staged a scoreless tie; Vandergrift defeated Kittanning, 19-0; East Liverpool won over Midland, 14-6; Duke Preps nosed out St. Joseph High, 7-0; St. Peter's downed St. Justin 19-6, and Edgewood swamped Aspinwall, 26-0, in other important games.

SALEM COLLEGE WINS

CLARKSBURG, W. Va., Oct. 22.—(AP.)—Salem College defeated Morris Harvey in football here yesterday, 15 to 6. Salem scored touchdowns in the second and fourth periods and a safety in the third.

WILD CARGO -:-

By FRANK BUCK
With EDWARD ANTHONY

Chinese Flock to Temple When Killer Continues Reign of Terror

CHAPTER IX.

Bob Gattle, manager of the Kuali Plantations, Ltd., visits Singapore about once a week. On his next trip in, he looked me up and earnestly sought my advice on the best means of hunting down the animal that was terrifying the whole region in which his company operated.

Gattle wanted me to return to the rubber estate with him the following day to see if I couldn't figure out an effective way of battling this striped demon. I was unable to accompany him, however, as I was scheduled to leave for Siam the following day and couldn't possibly postpone my mission.

But I went on to say that the advice I would give him if I visited Kuali and looked over the scene of the animal's depredations probably wouldn't differ a bit from what I ventured to suggest as we sat there at the hotel that day.

"I hope there are no more killings," I said, "but if there should be one, you'll have to let the body stay where the tiger left it if you expect to shoot the villain." (A tiger on killing his victim usually eats his fill, repairs to his lair to sleep it off and returns later to the scene of his killing to gorge himself all over again.)

DOESN'T LIKE IDEA

Gattle shook his head. "That's out," he said.

"I know what you're going to tell me," I replied. "It's against the law."

"Exactly so," said Gattle.

"Then you'll have to break the law," I insisted. "There are times when it's got to be done."

"I'd like to," said Gattle, "but it would raise the very devil. You know how superstitious these Chinese are. I'd never get another day's work out of them if they caught me using a human body as bait."

All the heavy work at Kuali—as in other parts of the Straits country—is done by Straits-born Chinese. If a planter wants to clear off a thousand acres of jungle these are the men he selects for this strenuous assignment. Lighter and more skillful work, like the tapping of rubber trees, is done by the Tamils. The Malays participate very slightly in any of these activities. They live among themselves in settlements of their own where most of them confine their ambitions to raising enough food to provide for their own needs and those of their dependents. Some of them trade in jungle produce, others specialize in fishing, trapping or rattan-gathering, and around the plantations they act as caboons or gardeners.

REJECTS ADVICE

Gattle went on to remind me of the tremendous respect that the Chinese have for the dead. He could not afford to tamper with this feeling. It would mean antagonizing the men who did all the back-breaking work on his rubber plantation, and that would slow up production and bring down on him the wrath of the owners.

"So you'd better give me some constructive advice, Buck," he said solemnly.

"No," I said, "You won't take constructive advice. Twelve killings is getting pretty close to a world's record, Bob. You're dealing with an animal that's blessed—or cursed—with the very maximum of brains and cunning. I've told you how you've got to deal with him and you're too stubborn to take my advice. But I don't believe that you'll ever catch your killer till you follow it."

We argued the thing back and forth for an hour or more, but I couldn't budge him. Finally we adjourned to the lobby, where we were joined by one of the town pests, the same amateur hunter who had suggested organizing an armored car expedition. He was feeling a bit humorous for a change, I suppose, because his latest idea was that I should "go out to Gattle's place and drag the tiger back by the tail."

I was in no mood for a kidding match, so I just kept silent and let him ramble on "You're in the business of collecting live animals, aren't you?" he asked. "Well, Bob Gattle will let you keep the tiger if you capture it. Think of the money you could make exhibiting the world's greatest man-killer."

SUPERSTITIOUS PEOPLE

I shrugged my shoulders and managed somehow to get away from him. Gattle and I went on to the hotel entrance, where I bade him goodbye, after promising that I would visit his plantation on my return from Siam.

"We actually might try trapping the animal," I suggested "There's an outside chance that it would work. But you'll have to get over your stubborn idea about the bait. This killer is fussy, and he won't be interested in goats or other small animals. He wants human flesh."

An interesting fact about the Kuali Killer was that not one of Gattle's workers was among the 12 fatalities so far. While the animal's tracks had been discovered several times in various parts of Gattle's estate, all of the killings had taken place in adjoining or adjacent territory.

This was attributed by the superstitious natives to the presence on the estate of a crude Chinese temple. This place of worship was erected by the early Chinese immigrants who went into that section of Johore to start clearing out jungle for the planting of rubber when tigers were even a greater menace than they are today. These pioneer workmen in what was to become one of the world's richest rubber districts wanted an altar where they could go to implore their Joss God to protect them from the ever-present striped terror, and the temple was built in the center of the heavy jungle then in the process of being cleared. It still stands—now surrounded by cultivated rubber—as a monument to the fears and superstitions of the early settlers from the Celestial Empire. Owing to the fact that it was erected solely because of fear of tigers, and originally used exclusively to beseech the gods for protection against these marauders, it has always been known as Tiger Temple. It has a remarkable reputation to this very day among Malays and Tamils, in addition to the Chinese who conceived it, for living up to its purpose.

FLOCK TO TEMPLE

Tiger Temple is a square building made of hand-hewn jungle planks, with a high gable roof thatched with rice straw. The structure has no floor, but to compensate for this lack it stands on a slight elevation in the ground which makes easy drainage possible when it rains.

The temple consists of one big room, in the center of which stands a Chinese hand-carved table with a receptacle for burning joss sticks. Against the wall there is a wooden Chinese altar, studded with porcelain figures representing various gods. Here are the perpetually burning candles, their flickering light giving the worshipper a foretaste of the eternal light that shall be his in the hereafter.

The temple is presided over by an aged Chinese priest, who on account of his garb seems more like a wrestler than a holy man. Naked from the waist up, he looks as if ready to take on all comers, catch-as-catch-can. This priest has officiated at the temple for more years than anyone can remember, maintaining the establishment with the money he collects at the altar for the joss sticks and the paper prayers that the worshippers burn as part of the observance of the religion.

The prevailing belief around Kuali is that any Chinaman or other local resident who regularly burns joss at this altar—and who in so doing displays the proper fervor toward the gods—is immune from attack by tigers.

As the depredations of the Killer grew worse, the receipts at the Tiger Temple grew greater and greater, until the old priest was doing a land-office business, and had to hire a servant to assist him in his sales of joss sticks and prayer papers.

(Continued Monday.)

(Copyright, 1932, by Frank Buck and Edward Anthony. Distributed by King Features Syndicate, Inc.)

Gridiron Games Today

GAMES TODAY
COLLEGIATE
Local
Pitt vs. Ohio State, Pitt Stadium, 2 o'clock.
Local Teams Abroad
Carnegie Tech vs. Notre Dame, South Bend.
Pitt Freshmen vs. Penn State Freshmen, State College, Pa.
Carnegie Tech Plebes vs. West Virginia Freshmen, Morgantown, W. Va.
Western Pennsylvania
Boston U. vs. Geneva, Beaver Falls.
Allegheny vs. Dickinson, Meadville.
Bethany vs. Thiel, Bethany.
California Teachers vs. Fairmont Teachers, California.
Edinboro Teachers vs. Indian Teachers, Edinboro.
Slippery Rock Teachers vs. Glenville, Slippery Rock.
Waynesburg vs. Grove City, Waynesburg.
Wash-Jeff Freshmen vs. Kiski, Saltsburg.
District Teams Abroad
Westminster vs. St. Bonaventure, Olean.
Davis-Elkins vs. Albright, Reading.
Ohio
Akron vs. Kent, Akron.
Baldwin Wallace vs. Ashland, Berea.
Bowling Green vs. Defiance, Bowling Green.
Capital vs. Otterbein, Columbus.
Cincinnati vs. Denison, Cincinnati.
Heidelberg vs. Muskingum, Tiffin.
Ohio Northern vs. Hiram, Ada.
Miami vs. Ohio U., Oxford.
Toledo vs. Marietta, Toledo.
Western Reserve vs. Oberlin, Cleveland.
Wooster vs. Case, Wooster.
East
Yale vs. Army, New Haven.
William Mary vs. Wash-Lee, Norfolk.
West Chester vs. Shippensburg, West Chester.
Wesleyan vs. Amherst, Middletown.
Washington vs. Susquehanna, Chestertown.
Villanova vs. Loyola, Villanova.
Upsala vs. Lowell Textile, East Orange.
Seton Hall vs. Canisius, South Orange.
St. Thomas vs. East Stroudsburg, Scranton.
St. Lawrence vs. Providence, Canton.
St. Joseph vs. Penn Military, Overbrook.
Rutgers vs. Holy Cross, New Brunswick.
Rochester vs. Buffalo, Rochester.
Rhode Island vs. Arnold, Kingston.
Rensselaer vs. Union, Troy.
Princeton vs. Navy, Annapolis.
Penn State vs. Syracuse, State College.
Penn vs. Lehigh, Philadelphia.
Niagara vs. Alfred, Niagara Falls.
New York Aggies vs. Trenton, Farmingdale.
New York U. vs. Colgate, New York.
Muhlenberg vs. Ursinus, Allentown.
New Hampshire vs. Vermont, Durham.
Norwich vs. Coast Guard, Northfield.
Middlebury vs. Ithaca, Middlebury.
Mass State vs. Worcester, Amherst.
Maine vs. Bates, Orono.
Manhattan vs. Catholic U., New York.
Lebanon Valley vs. Juniata, Annville.
LaSalle vs. Brooklyn, Philadelphia.
Kutztown vs. Lock Haven, Kutztown.
Johns Hopkins vs. Haverford, Baltimore.
Harvard vs. Dartmouth, Cambridge.
Hamilton vs. Hobart, Clinton.
F. & M. vs. Swarthmore, Lancaster.
Fordham vs. Michigan State, New York.
Delaware vs. Springfield, Newark, Del.
Conn. State vs. Trinity, Storrs.
Columbia vs. Williams, New York.
Carlisle vs. Millersville Teachers, Carlisle.
Bucknell vs. Lafayette, Lewisburg.
Brown vs. Tufts, Providence.
C. C. N. Y. vs. Drexel, New York.
Colby vs. Bowdoin, Waterville.
Clarkson vs. St. Michael, Potsdam.
Georgetown vs. Western Maryland, Washington.
Gettysburg vs. Mt. St. Mary's, Gettysburg.
Midwest
Albion vs. Kalamazoo, Albion.
Alma vs. Hillsdale, Alma.
Aurora vs. Ill. M. C., Aurora.
Billings vs. Intermountain, Billings.
Brewer vs. Haines, Greenwood.
Bricks vs. Livingston, Bricks.
Carleton vs. St. Olaf, Northfield.
Cedar Falls vs. Morningside, Cedar Falls.
Chicago vs. Indiana, Chicago.
Columbia vs. Central, Dubuque.
Concordia vs. St. Thomas, Moorhead.
Creighton vs. Drake, Omaha.
DePauw vs. Ohio Wesleyan, Greencastle.
Drury vs. Missouri Valley, Springfield.
Dubuque vs. Upper Iowa, Dubuque.
Eau Clair vs. Stout, Eau Clair.
Ellsworth vs. Wartburg, Iowa Falls.
Eureka vs. Normal, Eureka.
Evansville vs. Rose Poly, Evansville.
Gen. Motor Tech vs. Detroit Tech, Flint.
Hamlin vs. Gustavus Adolphus, St. Paul.
Hanover vs. Earlham, Hanover.
Humbold vs. Ashland, Eureka.
Illinois College vs. Knox, Jacksonville.
Illinois Wesleyan vs. James Millikin, Bloomington.
Iowa vs. Minnesota, Iowa City.
Iowa Wesleyan vs. Carthage, Burlington.
Kansas vs. Nebraska, Lawrence.
Lake Forest vs. North Central, Lake Forest.
Lawrence vs. Carroll, Appleton.
Macomb vs. Augustana, Macomb.
Madison vs. Dakota Wesleyan, Madison.
Mankato vs. Rochester, Jr., Mankato.
Marquette vs. Boston College, Milwaukee.
Michigan vs. Illinois, Ann Arbor.
Mich. Min-Tech vs. U. S. Air Corps, Houghton.
Milwaukee vs. Stevens Point, Milwaukee.
Mississippi Coll. vs. Spring Hill, Clinton.
Mississippi Sta. vs. Millsaps, Starkville.
Marquette Teach. vs. Northland, Marquette.
Missouri vs. Iowa State, Columbia.
Monmouth vs. Cornell, Monmouth.
Mt. Pleasant vs. Ypsilanti, Mt. Pleasant.
North Dakota State vs. North Dakota, Fargo.
Northwestern vs. Purdue, Evanston.
Oklahoma vs. Kansas State, Norman.
Oshkosh vs. LaCrosse, Oshkosh.
Olivet vs. Detroit C. C., Olivet.
Peru vs. Chadron, Peru.
Port Huron vs. Assumption, Port Huron.
Platteville vs. Whitewater, Platteville.
Ripon vs. Beloit, Ripon.
River Falls vs. Superior, River Falls.
St. Johns vs. Augsburg, Collegeville.
Sioux Falls vs. Augustana, Sioux Falls.
Spearfish vs. S. Dakota Mines, Spearfish.
South Dakota State vs. South Dakota, Brookings.
Sunflower vs. Delta, Moorhead.
Tulsa vs. George Washington, Tulsa.
Tuskegee vs. Wilberforce, Chicago.
Valley City vs. Minot, Valley City.
Wabash vs. Butler, Crawfordsville.
Waldorf vs. Waukon, Forest City.
Valparaiso vs. St. Viator, Valparaiso.
Wheaton vs. Elmhurst, Wheaton.
Wisconsin vs. Coe, Madison.
Wisconsin Mines vs. N. W. College, Platteville.
Yankton vs. Huron, Yankton.
South
W. Va. State vs. Clark Institute, Va.
Wofford vs. Erskine, Spartanburg.
V. P. I. vs. Kentucky, Blacksburg.
V. M. I. vs. Virginia, Lexington.
Vanderbilt vs. Georgia, Nashville.
Tulane vs. Auburn, New Orleans.
Texas Christian vs. Austin, Fort Worth.
Tenn. Wesleyan vs. Milligan, Athens.
Tenn. State vs. Rust, Nashville.
Tennessee vs. Maryville, Knoxville.
Shaw vs. Virginia State, Raleigh.
Sewanee vs. Tenn. Tech, Sewanee.
St. Paul vs. Greensboro A. and T., Lawrenceville.
St. Edward vs. Daniel Baker, Austin.
Richmond vs. Hampden-Sidney, Richmond.
Rice vs. Texas, Houston.
Randolph-Macon vs. Lynchburg, Ashland.
Southern Methodist vs. Centenary, Dallas.
Southwestern vs. Hattiesburg, Memphis.
Jacksonville vs. Rollins, Anniston.
Jamestown vs. Dickinson Teachers, Jamestown.
King vs. Lenor-Rhyne, Bristol.
Langley Field vs. Elon, Langley Field.
Langston vs. Texas College, Langston.
Livingston vs. St. Augustine, Salisbury.
Louisiana vs. Arkansas, Shreveport.
Mercer vs. Furman, Macon.
Morris Brown vs. Knoxville, Atlanta.
North Carolina vs. Georgia Tech, Chapel Hill.
North Carolina College vs. Johnson-Smith, Durham.
Parris Island vs. Georgia State, Parris Island.
Appalachian vs. Catawaba, Charlotte.
Bacone vs. Tahlequah, Muskogee.
Baltimore vs. Moravian, Baltimore.
Baylor vs. Texas A. & M., Waco.
Carson Newman vs. Tusculum, Jefferson City.
Citadel vs. Davidson, Charleston.
Concord vs. Hiwasee, Athens.
Duke vs. Wake Forest, Durham.
Emory Henry vs. Roanoke, Emory.
Fisk vs. Wiley, Nashville.
Florida vs. North Carolina State, Tampa.
Hampton vs. Bluefield, Hampton.
High Point vs. Guilford, High Point.
Howard vs. Chattanooga, Birmingham.
Howard vs. Virginia Union, Washington.
Alabama vs. Mississippi, Tuscaloosa.
Brigham Young vs. Greeley, Provo.
Colorado vs. Colorado Aggies, Boulder.
Colorado Mines vs. Texas Tech, Denver.
El Paso Mines vs. New Mexico Military, El Paso.
Idaho vs. Oregon, Moscow.
Montana State vs. Montana, Butte.
Nevada vs. California Aggies, Reno.
New Mexico vs. N. Mexico Aggies, Albuquerque.
Oregon State vs. Washington State, Corvallis.
Pacific U. vs. Whitman, Portland.
St. Martin vs. Pacific Lutheran, Lacey.
San Jose vs. Fresno, San Jose.
Santa Rosa vs. San Francisco, Santa Rosa.
Stanford vs. Southern Cal., Palto Alto.
U. C. L. A. vs. California Tech, Los Angeles.
Washington vs. California, Seattle.
Wyoming vs. Colorado College, Cheyenne.

SCHOLASTIC
LOCAL TEAMS ABROAD
South at McKeesport.
Schenley at Steubenville.
Central Catholic at St. Veronica's (Ambridge).
A A CONFERENCE
Greensburg at Clairton.
Jeannette at Wilkinsburg.
WESTERN PENNSYLVANIA
Duquesne at Swissvale.
East Huntingdon at Norwin.
California at Munhall.
Turtle Creek Union at Latrobe.
Braddock at Derry Township.
Butler at New Brighton.
Avonmore at West Newton.
Tarentum at Ford City.
Beaver Falls at Rochester.
Stowe Township at Hurst.
Aliquippa at Tiltonville.
Zelienople at Beaver.
Freedom at Monaca.
Cresson at Bellefonte.
Apollo at Leechburg.
Brockway at Ridgway.
Franklin Township at Washington Township.
Sharon at Grove City.
Farrell at Greenville.
State College at Bedford.
Indiana at Punxsutawney.
Dunbar at Uniontown.
Scottdale at Connellsville.
Etna at Springdale.
Clearfield at Altoona.
Hollidaysburg at Huntingdon.
Portage at Johnstown.
Milton at Lewistown.
Williamsport at Lock Haven.
Cooper Township at Philipsburg.
Morrisdale at Tyrone.
Roaring Springs at Williamsburg.
Somerset at Windber.
Trafford at East McKeesport.
Sheffield at Corry.
Oil City at Titusville.
Youngwood at Mt. Pleasant.
MIDGET LEAGUE
Emsworth Grant at Emsworth, Avalon-Ben Avon at Ben Avon.

SUNDAY GAMES
LIGHTWEIGHT CONFERENCE
Division A, Section I
Etna Sycamores at Rox Rangers.
Tarentum Firemen at Oakland Community.
Division A, Section II
Allison Park at Broadway.
Kreisgers at Glendale Tigers.
Bloomfield Civics at St. Rosalia.
Division B, Section I
A. J. Miller at Beltzhoover.
Irwin Mohawks at St. John.
Beaver Club at J. J. Doyles.
Division B, Section II
West End at Morningside.
Aliquippa Indians at Coraopolis.
J. V. Verona at Twenty-seventh Ward.
Division C
Fort Black at Glenfield.
West View Merchants at Twenty-third Ward.
Corpus Christi at Frankstown-Brushton.
NORTH SIDE JUNIOR LEAGUE
Brighton Club at Etna Sycamores Reserves.
Harwood Club at Wabash A. A.
COUNTY JUNIOR LEAGUE
Foli A. C. at J. J. McGraths.
Jaggie's Pastimes at Graus.
Fourth Ward at Second Ward.
Eastern Division
McChesneytown at Fayette City.
TRI-COUNTY CONFERENCE
Oakmont at Jordan.
Soho Oakleafs at Ambridge.
Division II
Verona at Export.
Wendell at Freeport.
New Kensington at Springdale.
Division III
Curtisville at Natrona.
Harwick at Creighton.
Baden at Turtle Creek.
WEST PENN CONFERENCE
J. P. Rooneys at Bellaire, O.
West View at McKeesport.
INDEPENDENT GAMES
Locklin Club at C. J. McBrides.
NATIONAL PROFESSIONAL LEAGUE
Boston at New York.
Brooklyn at Green Bay.
Staten Island at Chicago Bears.

Official—Pittsburgh 111

CITY OF PITTSBURGH
DEPARTMENT OF SUPPLIES
Pittsburgh, Pa., Oct. 21, 1932.

SEPARATE sealed proposals will be received at the office of the City Controller, first floor, City-County Building, Pittsburgh, Pa., until 10:00 o'clock a. m. (E. S. T.), Friday, October 28, 1932, and the same will be opened and publicly read one (1) hour later in Council Chamber, building aforesaid, for the furnishing and delivery of the following:

Double deck cots, pads and feather pillows, for the Pittsburgh City Home and Hospitals, Mayview, Pa.

Specifications and general blanks for bidding can be secured at the office of the Department of Supplies, 619 City-County Building.

Bids to be accompanied by a bond of two freeholders of Allegheny County, probated before the City Clerk or Assistant City Clerk, or the bond of a surety company which has complied with the ordinance relative to the furnishing of bonds for contracts.

The Mayor and the Director of the Department of Supplies reserve the right to reject any or all bids submitted.

CHARLES H. KLINE, Mayor.
W. R. DUNLAP, Director.

NO. 278.

AN ORDINANCE — Designating names for the unnamed alleys, laid out in the Elwyn Plan of Lots, in the Thirty-second Ward of the City of Pittsburgh (formerly a portion of Baldwin Township).

SECTION 1. Be it ordained and enacted by the City of Pittsburgh, in Council assembled, and it is hereby ordained and enacted by the authority of the same, That the names of the unnamed alleys, in the Elwyn Plan of Lots, as recorded in the office of the Recorder of Deeds, etc., for Allegheny County, in Plan Book, Vol. 11, pages 168 and 169, in the Thirty-second Ward of the City of Pittsburgh (formerly a portion of Baldwin Township), shall be and the same are hereby designated as follows, to-wit:

UNNAMED ALLEY, lying along the northerly plan line from Prospect avenue to an unnamed alley along the easterly plan line, be named Altus way.

UNNAMED ALLEY, lying between Second street and Elm street from an unnamed alley east of Prospect avenue to an unnamed alley along the easterly plan line, be named Bin way.

UNNAMED ALLEY, lying north of Elwyn avenue from an unnamed alley east of Fairview avenue to an unnamed alley along the easterly plan line, be named Blade way.

UNNAMED ALLEY, lying between Prospect avenue and an unnamed alley along the easterly plan line from an unnamed alley north of Elwyn avenue to an unnamed alley along the northerly plan line, be named Bluets way.

UNNAMED ALLEY, lying between Fourth street and Elwyn avenue from Fernwood avenue to an unnamed alley along the easterly plan line, be named Equine way.

UNNAMED ALLEY, lying between Fairview avenue and Home avenue from Elwyn avenue to First street, be named Fernland way.

UNNAMED ALLEY, lying between Home avenue and Prospect avenue from an unnamed alley along the easterly plan line to an unnamed alley south of Elwyn avenue, be named Fireside way.

UNNAMED ALLEY, lying between Home avenue and Prospect avenue from an unnamed alley north of Elwyn avenue to First street, be named Fireside way.

UNNAMED ALLEY, lying between Norva street and Second street from an unnamed alley east of Prospect avenue to an unnamed alley along the easterly line, be named Gil way.

UNNAMED ALLEY, lying between Library road, Fernwood avenue and Home avenue from Fifth street to an unnamed alley south of Elwyn avenue, be named Ornament way.

UNNAMED ALLEY, lying along the easterly plan line from Fifth street to an unnamed alley along the northerly plan line, be named Ridgeton street.

SECTION 2. That any ordinance or part of ordinance conflicting with the provisions of this ordinance, be and the same is hereby repealed so far as the same affects this ordinance.

Passed in Council October 17, 1932.
Approved October 20, 1932.
CHARLES H. KLINE, Mayor.
Recorder in O. B., Vol. 45, page 19.

NO. 279.

AN ORDINANCE—Changing the names of certain avenues and streets in the Thirty-second Ward of the City of Pittsburgh (formerly that portion of Baldwin Township known as "Elwyn").

SECTION 1. Be it ordained and enacted by the City of Pittsburgh, in Council assembled, and it is hereby ordained and enacted by the authority of the same, That the names of certain avenues and streets in the Thirty-second Ward of the City of Pittsburgh (formerly that portion of Baldwin Township known as "Elwyn"), shall be and the same are hereby changed as follows, to-wit:—

Elm street, from Prospect avenue, east to city line, changed to Elmton street.

Fairview avenue, from Elwyn avenue to First street, changed to Kingwood street.

Fernwood avenue, from Fourth street to Elwyn avenue, changed to Fernland street.

Fifth street, from Library road east to city line, changed to Duluth street.

First street, from Fairview avenue to Prospect avenue, changed to Altus street.

Fourth street, from Library road to Prospect avenue, changed to Coveton street.

Home avenue, from Fifth street to First street, changed to Homehurst avenue.

Prospect avenue, from city line, north to First street, changed to Belleville street.

Second street, from Fairview avenue, east to city line, changed to Bermuda street.

SECTION 2. That any ordinance or part of ordinance conflicting with the provisions of this ordinance, be and the same is hereby repealed so far as the same affects this ordinance.

Passed in Council October 17, 1932.
Approved October 20, 1932.
CHARLES H. KLINE, Mayor.
Recorded in O. B., Vol. 45, page 20.

NO. 280.

AN ORDINANCE—Naming an unnamed 15-foot way, in the Nineteenth Ward of the City of Pittsburgh, extending from Shiras avenue to Palm Beach avenue, and lying midway between and parallel to Vodeli avenue and Saranac avenue, "Leeward way," and establishing the grade thereof.

SECTION 1. Be it ordained and enacted by the City of Pittsburgh, in Council assembled, and it is hereby ordained and enacted by the authority of the same, That an unnamed 15-foot way in the Nineteenth Ward of the City of Pittsburgh, extending from Shiras avenue to Palm Beach avenue, and lying midway between and parallel to Vodeli avenue and Saranac avenue, be and the same is hereby named "Leeward way."

SECTION 2. The grade of the easterly line thereof shall be and the same is hereby established as follows, to-wit:—

BEGINNING at the northerly curb line of Shiras avenue at an elevation of 528.08 feet (curb as set), thence rising by a concave parabolic curve for a distance of 20.0 feet to a point of tangent to an elevation of 529.68 feet; thence rising at the rate of 16.0 per cent for a distance of 24.82 feet to a point of curve to an elevation of 533.65 feet; thence by a convex parabolic curve for a distance of 100.0 feet to a point of tangent to an elevation of 531.65 feet; thence falling at the rate of 20.0 per cent for a distance of 133.39 feet to a point of curve to an elevation of 504.97 feet; thence by a concave parabolic curve for a distance of 20.0 feet to the southerly 8-foot curb line of Palm Beach avenue to an elevation of 502.97 feet.

SECTION 3. That any ordinance or part of ordinance conflicting with the provisions of this ordinance, be and the same is hereby repealed so far as the same affects this ordinance.

Passed in Council October 17, 1932.
Approved October 20, 1932.
CHARLES H. KLINE, Mayor.
Recorded in O. B., Vol. 45, page 21.

NO. 281.

AN ORDINANCE—Providing for the letting of a contract or contracts for making certain improvements and repairs to the superstructure of Herron Avenue Bridge over the Pennsylvania Railroad, and providing for the payment of the cost thereof.

SECTION 1. Be it ordained and enacted by the City of Pittsburgh, in Council assembled, and it is hereby ordained and enacted by the authority of the same, That the Mayor and the Director of the Department of Public Works are hereby authorized and directed to advertise for proposals and to award a contract or contracts to the lowest responsible bidder or bidders for making certain improvements and repairs to the superstructure of Herron Avenue Bridge over the Pennsylvania Railroad, including repairs to steel work, replacement of floor and painting, and to enter into a contract or contracts with the successful bidder or bidders for the performance of the work in accordance with the laws and ordinances governing said city.

SECTION 2. That for the payment of the cost thereof, the sum of $17,000.00, or so much thereof as may be necessary, shall be and the same is hereby set aside and appropriated from Code Account 109, Public Works Bonds 1932, and the Mayor and the City Controller are hereby authorized and directed to respectively issue and countersign warrants drawn on said funds for the payment of the cost of said work.

SECTION 3. That any ordinance or part of ordinance conflicting with the provisions of this ordinance, be and the same is hereby repealed so far as the same affects this ordinance.

Passed in Council October 17, 1932.
Approved October 20, 1932.
CHARLES H. KLINE, Mayor.
Recorded in O. B., Vol. 45, page 22.

MENTION THE SUN-TELEGRAPH WHEN ANSWERING ADVERTISEMENTS

Official—Pittsburgh 111

NOTICE is hereby given that the following ordinance was introduced in the Council of the City of Pittsburgh on October 10, 1932, pursuant to the provisions of the several acts of Assembly, authorizing said City, without petition of property owners, to open, widen, straighten, extend, vacate, grade, pave curb, macadamize and otherwise improve streets and alleys or parts thereof, within its limits, viz:

BILL NO. 1501.

AN ORDINANCE—Vacating a portion of Boggs avenue in the Nineteenth Ward of the City of Pittsburgh, from Warrington avenue west to a point 122.53 feet westwardly therefrom.

SECTION 1. Be it ordained and enacted by the City of Pittsburgh, in Council assembled, and it is hereby ordained and enacted by the authority of the same, That a portion of Boggs avenue in the Nineteenth Ward of the City of Pittsburgh, from Warrington avenue west to a point 122.53 feet westwardly therefrom, be and the same is hereby vacated according to the hereinafter description thereof, to wit:—

BEGINNING at the intersection of the westerly line of Warrington avenue west (formerly Washington avenue south), as located by ordinance No. 105, approved June 26, 1906, and the southerly line of Boggs avenue as opened by ordinance No. 202, approved April 1, 1884, thence extending along the southerly line of Boggs avenue as so opened north 78 degrees 13 minutes 20 seconds west 122.53 feet to a point; thence north 8 degrees 13 minutes 40 seconds west 10.64 feet to a point; thence south 78 degrees 13 minutes 20 seconds east 128.62 feet, parallel to and at a perpendicular distance of 10 feet north of the above mentioned southerly line of Boggs avenue, to the westerly line of Warrington avenue west as located by ordinance No. 105, approved June 26, 1906; thence along the westerly line of Warrington avenue west as so located south 14 degrees 21 minutes 40 seconds west 10.01 feet to the place of beginning.

SECTION 2. This vacation is made subject to the city sewers now constructed in, under and across the portion of the said vacated street, and the City of Pittsburgh reserves the right and privilege to maintain, repair, construct and re-construct the said sewers or other public sewers, in, under and across the said portion of the vacated street.

SECTION 3. That any ordinance or part of ordinance, conflicting with the provisions of this ordinance, be and the same is hereby repealed, so far as the same affects this ordinance.

NOTICE is hereby given that the following ordinance was introduced in the Council of the City of Pittsburgh on October 10, 1932, pursuant to the provisions of the several acts of Assembly, authorizing said city, without petition of property owners, to open, widen, straighten, extend, vacate, grade, pave, curb, macadamize and otherwise improve streets and alleys or parts thereof, within its limits, viz:

BILL NO. 1502.

AN ORDINANCE—Vacating a portion of Warrington avenue west, in the Nineteenth Ward of the City of Pittsburgh, between Boggs avenue and Library road.

SECTION 1. Be it ordained and enacted by the City of Pittsburgh, in Council assembled, and it is hereby ordained and enacted by the authority of the same, That a portion of Warrington avenue west, in the Nineteenth Ward of the City of Pittsburgh, between Boggs avenue and Library road, be and the same is hereby vacated according to the hereinafter description thereof, to-wit:—

BEGINNING at the intersection of the southerly line of Boggs avenue, as opened by ordinance No. 202, approved April 1, 1884, and the westerly line of Washington avenue west (formerly Washington avenue south), as located by ordinance No. 105, approved June 26, 1906; thence extending along the westerly line of Warrington avenue west, as so located, north 14 degrees 21 minutes 40 seconds east 10.01 feet to a point; thence south 78 degrees 13 minutes 20 seconds east 2.95 feet to a point of curve; thence eastwardly and southerly by the arc of a circle deflecting to the right with a radius of 11.56 feet and a central angle of 89 degrees 40 seconds for an arc distance of 17.96 feet to a point of tangent; thence by the tangent south 10 degrees 47 minutes 20 seconds west 28.88 feet to a point of curve; thence southwardly and westwardly by the arc of a circle deflecting to the right with a radius of 10 feet and a central angle of 83 degrees 12 minutes 30 seconds for an arc distance of 14.52 feet to a point of compound curve at the intersection of the northerly line of Library road, as widened by ordinance No. 349, approved May 16, 1929, and the westerly line of Warrington avenue west (formerly Washington avenue south), as located by ordinance No. 59, approved June 8, 1900; thence along the westerly line of Warrington avenue west, as located by the said ordinance No. 59, approved June 8, 1900, north 34 degrees 14 minutes west 58.18 feet to the southerly line of Boggs avenue, as opened by ordinance No. 202, approved April 1, 1884; thence along the southerly line of Boggs avenue, as so opened, south 78 degrees 13 minute 20 seconds east 35.53 feet to the place of beginning.

SECTION 2. That any ordinance or part of ordinance, conflicting with the provisions of this ordinance, be and the same is hereby repealed, so far as the same affects this ordinance.

SHERIFF SALES

Abstracts of properties taken in execution upon the writs shown at the number and terms shown, as the properties of the severally named defendants, owners or reputed owners, and be sold by Frank I. Gollmar, Esq., Sheriff of Allegheny County, Pennsylvania, on Monday, November 7, 1932, at 10 o'clock a. m., eastern standard time, at the County Office Building, corner of Ross and Diamond Sts., City of Pittsburgh.

Ten (10) per cent of the purchase money, not less than fifty ($50) dollars, shall be paid at the time of sale and the balance on or before Friday, November 11, 1932, at 10 o'clock a. m., eastern standard time, otherwise the property will again on Friday, November 11, 1932, at 10 o'clock a. m., eastern standard time, at the same place, be put up for sale at the expense and risk of the person to whom it was struck off, who in case of any deficiency on such sale, shall make good the same.

Leslie W. Kaufold and Anna M. Kaufold, owners or reputed owners.
F. F. 1, Jan., 1933. $1,906.24.
Harry E. McWhinney, Atty.
Lot No. 814 in the Lincoln Place Plan of Lots, Plan Book, Vol. Vol 16, pages 150, etc., Thirty-first Ward, City of Pittsburgh, Pa., having a frontage of 25 feet on Woodlawn avenue (now known as Keefe street), a depth of 116.97 feet on one side, a depth of 119.50 feet on the other side, and a width in the rear on an alley of 25 feet, being premises formerly known as No. 884 Woodlawn avenue (now known as No. 884 Keefe street) Having thereon erected a two-story frame dwelling house.

James T. Hibbard, Trustee for Samuel Ritchie and Etta C. Ritchie, his wife, owner or reputed owner.
Al. F. F. 2, Jan., 1933. $9,788.00.
A. Devoe P. Miller, Atty.
Lot in Greentree Borough, on south line Manilla avenue at intersection with west line Glencoe avenue, south 73 degrees 45 minutes west 20.37 feet; south 58 degrees 7 minutes west 390.16 feet; south 3 degrees 44 minutes east 1236.70 feet to a point on Western avenue, along northwest side of same north 57 degrees 45 minutes east 103 feet by a curved line northeast 66.55 feet, north 69 degrees 5 minutes east 130.94 feet by a curved line northerly 70.18 feet north 11 degrees 37 minutes east 710.25 feet to point on Glencoe avenue; north 16 degrees 48 minutes west 589.96 feet to beginning. Containing 12.10 acres Excepting and reserving thereout properties described in Deed Book, Vol 2287, page 138; Deed Book, Vol 2255, page 30; Deed Book, Vol 2398, page 43, and Deed Book, Vol. 2442, page 687.

Beulah Golden, Dora Lawrence, Peter Golden, Abraham Golden, Michael Golden, Hattie Wachter, George Wachter, Nellie Franks, Saul Franks and Anna Siegel, owners or reputed owners.
L. F. 4, Jan. 1933. $22,182.10.
Robert F. Graham, Atty.
Lot of land in the Third Ward, Pittsburgh, being Lots Nos. 144 and 146, Scott Plan of Lots, recorded in Plan Book, Vol. 1, page 28. Having thereon erected a three-story brick store and dwelling, known as Nos. 1339-41 Fifth avenue, Pittsburgh, Pa., and a one-story brick warehouse in the rear. See Deed Book, Vol. 2081, page 335.

Sidney Oestreicher and Gustav Oestreicher, owners or reputed owners.
F. F. 5, Jan., 1933. $24,345.52.
Smith, Buchanan, Scott & Gordon, Attys.
Lot situate in the Twenty-second Ward, North Side, Pittsburgh, beginning at a point in the easterly side of Federal street 20 feet northwardly from East Stockton avenue extending back 60 feet, more or less, eastwardly, preserving an even width of 20 feet. Having thereon erected a three-story brick store building known as No. 402 Federal street, Pittsburgh, Pa.

Emil D. Daub and Sophie C. Capel, owners or reputed owners.
F. F. 6, Jan., 1933. $156,611.47.
Smith, Buchanan, Scott & Gordon, Attys.
All that certain lot in the Second Ward, Pittsburgh, beginning at a point on the northwesterly side of Smithfield street, 119.76 feet southwestwardly from the westerly corner of Seventh avenue and Smithfield street; thence southwestwardly along Smithfield street 39.92 feet; thence north 53 degrees 52 minutes west 60 feet; thence southwestwardly along a line parallel to Smithfield street 19.96 feet; thence north 53 degrees 52 minutes west 39.58 feet to a point on northwesterly line of a private alley 9.58 feet wide; thence northeastwardly along the northwesterly line of said private alley and parallel to Smithfield street 59.88 feet; thence south 53 degrees 52 minutes east 99.58 feet to the place of beginning. Having thereon erected an eight-story brick store building known as 635-637 Smithfield street.

M. B. Blickenderfer, owner or reputed owner.
F. F. 8, Jan., 1933. $620.03.
Shoemaker & Knoell, Attys.
Lot in the Borough of Verona, Allegheny County, Pa. being part of Lot No. 2, Cribbs and Palmer Plan, Plan Book, Vol 30, page 43, fronting 30 feet on the northerly side of Center avenue and extending back northwardly by line of Lot No. 3, 101.02 feet, more or less, to property now or late of Gusta Long. Having thereon erected a two-story frame store and dwelling.

Herbert D. Challis and Mary H. Challis, his wife, owners or reputed owners.
F. F. 10, Jan., 1933. $7,218.75.
Arthur B. McBride, Atty.
Part of Lot No. 31 in the Watson Place Plan of Lots, in Sewickley Borough, Plan Book, Vol. 15, page 22, fronting 29 feet on the southwesterly side of Hill street and extending back even width along Murray street 110 feet to lot of Charles H. Little. Having thereon a two-story brick dwelling, known as No. 318 Hill street.

Felix Deighan, owner or reputed owner.
F. F. 11, Jan., 1933. $2,015.70.
Howard Neely, Atty.
Part of a subdivision of lots Nos. 27, 28 and 29, in Reuben Tustin Heirs Plan, Plan Book, Vol. 2, page 117, Fourth Ward, Pittsburgh. Having thereon erected two-story frame dwelling house, No. 207 Seneca street.

Stefan Kenderes and Zuzanna Kenderes, his wife, owners or reputed owners.
F. F. 12, Jan., 1933. $4,048.98.
George I. Puhak and Stephen Steranchak, Attys.
North Versailles Township, Lots Nos. 489 and 490 in Turtle Creek Valley and Wilmerding Land Company's Plan called South Wilmerding No. 2, Plan Book, Vol. 19, pages 26 and 27, fronting 76.13 feet along Wall avenue; thence extending back along line of Lots Nos. 490 and 491 in said plan 177.57 feet to Valley avenue; thence along Valley avenue south 10 degrees 22 minutes east 17.78 feet; thence continuing along Valley avenue 88.54 feet to line of Lots Nos. 488 and 489; thence along said line 141.53 feet to place of beginning.

A. W. Shields and Jennie M. Shields, his wife, owners or reputed owners.
F. F. 14, Jan., 1933. $1,354.71.
Horace Thomas, Jr., Atty.
Lot No. 7 in plan of Irena Eberle recorded in Deed Book, Vol. 2199, page 361, situate Crescent Township, fronting 40 feet on northeast side public road leading to Glenwillard, extending back 90 feet. Having thereon erected two-story frame dwelling. Deed Book, Vol. 2333, page 730.

Clarence E. Lash, owner or reputed owner.
F. F. 15, Jan., 1933. $2,782.55.
C. Elmer Bown, Atty.
Lot in Twentieth Ward, Pittsburgh, being Lot No. 26 in Andrew Patterson's Plan of Lots of addition to Sheraden, Plan Book, Vol. 7, page 34, having a front on Allendale street of 55.75 feet and extending back a length on one side of 105 feet and on the other 107 feet to a 30-foot street, having a frontage on said street of 44.25 feet. Excepting the coal and mining rights. See deed from Prospect Building and Loan Association to Clarence E. Lash, Deed Book, Vol. 2430, page 417. Having thereon erected a two-story frame house known as No. 3026 Allendale street.

Anthony Richter, owner or reputed owner.
F. F. 16, Jan., 1933. $1,375.50.
R. E. McCreary, Atty.
Lot No. 27 in the William C. Shanks Heirs Plan, in Neville Township, Plan Book, Vol. 33, page 132. Having thereon erected a two-story brick veneer dwelling of six rooms.

Morris Scholnick, owner or reputed owner.
F. F. 17, Jan., 1933. $89,437.50.
Harbaugh Miller, Atty.
Lot, Second Ward, Pittsburgh, beginning at point on southerly side of Penn avenue distant 44.28 feet eastwardly from Eighth street; thence along Penn avenue eastwardly 20.72 feet; thence southwardly and parallel with Ninth street 110 feet to Exchange way; thence along Exchange way westwardly 20.70 feet; thence northwardly 110 feet to Penn avenue at place of beginning. Having thereon erected a seven-story and basement building, 804 Penn avenue.

Roger I. Addy and Henrietta W. Addy, his wife, owners or reputed owners.
A. F. F. 18, Jan., 1933. $22,627.96.
Harbaugh Miller, Atty.
Lot No. 1, Hartman & Schwan's Plan, known as "Highland Park Place Plan," Plan Book, Vol. 12, page 70, Eleventh Ward, Pittsburgh, fronting 65.73 feet on Heberton avenue. Having thereon erected a two-and-one-half-story brick veneered dwelling, 1100 Heberton avenue.

John Calvin Evans and Margaret Evans, his wife, owners or reputed owners.
F. F. 20, Jan., 1933. $1,844.48.
Reed, Smith, Shaw & McClay, Attys.
Lot in Seventh Ward, McKeesport, being part of Lot 13 in William Packer Plan of Lots, recorded in Plan Book, Vol. 7, page 140, beginning at point on westerly side of Scott street, 25 feet northerly from intersection of Scott street and Empire alley (formerly Oak alley); thence westwardly parallel with Empire alley 100 feet to a 10-foot alley; thence northwardly 25 feet to a point; thence eastwardly parallel with Empire alley 100 feet to Scott street; thence southwardly 25 feet to place of beginning. Having thereon erected a frame dwelling known as No. 1712 Scott street, McKeesport. Deed Book, Vol. 2426, page 461.

John S. Nehilla, owner or reputed owner.
F. F. 21, Jan., 1933. $5,605.00.
Shoemaker & Eynon, Attys.
All those two certain lots or pieces of ground situate in the Borough of Swissvale, being lots Nos. 37 and 38 in plan of lots of Swissvale Land Company, as recorded in Plan Book, Vol. 14, page 634. Said lots having a frontage of 60 feet on the southeasterly side of Columbia avenue and extending back, northeasterly, 140 feet to Cecil alley. Having thereon erected a two-story brick dwelling house, No. 2323 Columbia avenue.

George W. Christopher and Helen L. Christopher, owners or reputed owners.
F. F. 23, Jan., 1933. $1,018.87.
F. F. 24, Jan., 1933. $340.29.
Arthur F. Schmidt, Atty.
Lot in Twenty-sixth Ward, Pittsburgh, having a frontage of 14.80 feet on the northerly side of Strauss street and having an average depth of 75.99 feet to the center of a three-foot alley. Having erected thereon a frame dwelling house known as 101 Strauss street.

Ezra Hildebrand, deceased, now in the hands of Margaret Hildebrand, executrix, Margaret Hil-

(Continued on Page Fourteen.)

Sheriff's Sales 115

(Continued from Page Thirteen.)

debrand, Jessie Hildebrand Brazell, Samuel Hildebrand, Earl Hildebrand, Carl Hildebrand devisees, owners, or reputed owners.
L. F. 29, Jan., 1933. $1,332.07.
Oscar G. Meyer, Atty.

Lot 56, Valley View Addition Plan, Tenth Ward, Pittsburgh; fronting 20 feet on the northerly side of Warble street, extending back 98.90 feet to McNimick way. Plan Book, Vol. 11, page 190. Having thereon erected a two-story frame dwelling, No. 5387 Warble street.

Fred J. Speas and Anna M. Speas, his wife, owners or reputed owners.
F. F. 30, Jan., 1933. $4,501.19.
Oscar G. Meyer, Atty.

Lot fronting 23.62 feet on Carver street, Twelfth Ward Pittsburgh, and extending back on the northwesterly line of said lot 65.99 feet to a rear line of 23.65 feet. The southeasterly line of said lot intersects Carver street at a point 147.24 feet northeastwardly from the intersection of Carver and Ashley streets. Plan Book, Vol. 23, pages 34 and 35. Having thereon erected a two-story frame dwelling, 132 Carver street.

John M. Tibi and Lena M. Tibi, his wife, owners or reputed owners.
L. F. 33, Jan., 1933. $586.15.
Langfitt & Langfitt, Attys.

Lot in Twenty-fifth Ward, beginning on the easterly side of Charles (formerly Taggart) street at a point 227 feet northwardly from the corner of Melrose street; thence extending at right angles to Charles street along lot of A. Smith 28 feet; thence northwardly and parallel with Charles street along line of said lot three feet; thence eastwardly at right angles with Charles street and along line of said lot 52 feet to Metcalf street; thence northwardly along same 24 feet; thence westwardly at right angles with Charles street 80 feet to Charles street, and thence southwardly along Charles street 27 feet to beginning. Having thereon erected three-story frame dwelling, No. 2122 Charles street.

Norman W. Beiswenger, defendant, Emma D. Lytle, terre tenant, owner or reputed owner.
L. F. 40, Jan., 1933. $19,145.28.
Stonecipher & Ralston, Attys.

Tract of land in O'Hara Township, Allegheny County, Pa., beginning at a point in the center of the Kittanning road and at the center of the Squaw Run road; thence north 80 degrees 41 minutes east, 322.52 feet to a point; thence south 7 degrees 36 minutes east, 35 feet to a point; thence by same south 79 degrees 7 minutes east, 270 feet to a point; thence south 45 degrees 52 minutes east, 80.5 feet; thence south 6 degrees 40 minutes east, 190.28 feet to a point; thence south 2 degrees 33 minutes west, 1,341.73 feet to a point; thence north 87 degrees 34 minutes west, 1,087.34 feet; thence north 2 degrees 21 minutes 36 seconds east, 892.61 feet to a point in the center of the Kittanning road; thence along the center of said road by the following courses and distances north 57 degrees 18 minutes east, 110.29 feet; thence north 53 degrees 49 minutes east, 210.71 feet; thence north 47 degrees 3 minutes east, 98.32 feet; thence north 27 degrees 20 minutes east, 124.18 feet; thence north 16 degrees 58 minutes east, 143.95 feet; thence north 11 degrees 59 minutes east, 100 feet; thence north 80 degrees 58 minutes west, 85.12 feet to place of beginning. Containing 35 acres strict measure.

Deed Book, Vol. 2310, page 282.

Excepting therefrom the portions released, more particularly described in the deeds (a) from Emma D. Lytle to Milton W. St. John, recorded in Allegheny County in Deed Book, Vol. 2397, page 232, containing 2.2 acres; (b) from Norman W. Beiswenger to Milton W. St. John, recorded in Deed Book, Vol. 2330, page 664, containing 3.754 acres, and (c) deed from Emma D. Lytle to Grant Curry, recorded in Deed Book, Vol. 2419, page 609, containing 1.913 acres.

Peter P. Kanai, owner or reputed owner.
F. F. 41, Jan., 1933. $14.445
William L. Jacob, Atty.

Lots Nos. 1 and 2, Klondyke Plan, Plank Book, Vol. 17, page 127, in McKees Rocks Borough, fronting 60 feet on Helen avenue and extending 80 feet to an alley. Having thereon erected a two-story brick store and dwelling house known as No. 300 Helen avenue.

Ollie Garren and Wilbert Garren, owners or reputed owners.
F. F. 42, Jan., 1933. $721.50
Thos. W. Neely, Sr. and Jr., Attys.

All that certain land situate in Moon Township, Allegheny County, Pennsylvania, beginning at a point in the center of the macadamized county road 279.39 feet to line of land of George O. Parry; thence along the center line of said road eastwardly 139.30 feet; thence south 49 degrees 13 minutes west, 169.07 feet to land of Onstott heirs; thence north 38 degrees west, 131.45 feet; thence north 49 degrees 13 minutes east, 162.69 feet to the place of beginning. Having thereon erected a frame dwelling house.

Paul C. Watkins and Emaline E. Watkins, with notice to Henry M. Myers and Dorothy F. Myers, his wife, owners or reputed owners.
F. F. 43, Jan., 1933. $3,532.80.
Thomas W. Neely, Sr. and Jr., Attys.

All that parcel of land in Leet Township, being Lot No. 196 and one-third of Lot No. 197 in the Fair Oaks Land Company's Plan of Lots in Plan Book, Vol. 23, pages 82 and 83, fronting 40 feet on the easterly side of Hill street and extending back of equal width 153.46 feet, more or less, to Moss alley. Having thereon erected a one-story frame dwelling house.

John B. Nicklas, Jr., executor of the estate of Mary Neal, deceased, with notice to Mrs. Anna Henzel and Mrs. Lizzie Seibert, terre tenants, owners or reputed owners.
F. F. 46, Jan., 1933. $6,618.58.
H. M. Stein, Atty.

Tract of land situate in Ross Township, beginning at a pin on line dividing lands of Ferguson and the Philip Hodil heirs; thence by said line south 89 degrees 15 minutes west 97.1 feet to a pin; thence by the same south 73 degrees 33 minutes west, 536 feet to a pin; thence by land of the Gillespie heirs 53 degrees west 359.2 feet to a stone; thence by line dividing lands of George Hodil and the Philip Hodil heirs south 86 degrees 28 minutes east 645.8 feet to a pin; thence by the same south 13 degrees east 130.3 feet to a point in the center line of a public road; thence by the center line of said public road north 53 degrees 30 minutes east 158 feet to a point; thence by the same north 36 degrees 30 minutes east 75.9 feet to a point in the center of said public road north 21 degrees 4 minutes west 577.7 feet to the pin, the place of beginning; containing 8¼ acres. Having thereon erected a two-story brick and hollow tile dwelling. Deed Book, Vol. 1724, page 458.

Frederick J. Ertel, owner or reputed owner.
F. F. 47, Jan., 1933. $6,412.35.
H. M. Stein, Atty.

Lots Nos. 20 and 21 in plan of partition of Estate of Heirs of Reubin Tustin, deceased, Fourth Ward, Pittsburgh, Pa., fronting on the northerly side of Forbes street 40 feet, extending back northwardly of same width 114 feet 9¾ inches on one side and 113 feet 5⅛ inches on the other side to Watson street, Plan Book, Vol. 2, page 117. Having thereon erected three two-story brick dwellings fronting on Watson street, and two one-story iron-clad garages fronting on Forbes street. Deed Book, Vol. 2128, page 257.

Marie J. Connolly, now Marie J. Snyder, owner or reputed owner.
F. F. 48, Jan., 1933. $5,213.25.
Howard Q. Turner, Atty.

Lot of ground situate in the Eighth Ward, Pittsburgh, beginning on the easterly side of Ursiline (now Latham street) at a point distance 269.70 feet from the intersection of the east line of Latham street and the northerly line of Coral street; thence northwardly along Latham street 44 feet, more or less, to a point; thence south 64 degrees 45 minutes east 97 feet, more or less, to a point; thence south 17 degrees 13 minutes west 45 feet, more or less, to a point; thence north 64 degrees 45 minutes west 97.11 feet to the place of beginning. Having thereon erected a two-story frame dwelling house and garages. Deed Book, Vol. 2257, page 230.

Bridgeville Land Corporation, owner or reputed owners, or whoever may be owner.
L. F. 48, Jan., 1933. D.T.L. $823.36.
Karl E. Weise, Atty.

A tract of land in South Fayette Township, beginning at a point at corner common to property of W. E. Paxton, Pittsburgh Coal Company and property herein described, which point is in the center of Millers Run road, bounded by said Millers Run road, and on line of old fence extended, by line of property of P., C. & W. R. R., by center line of Chartiers Creek and bounded by Pittsburgh-Washington turnpike to the point of intersection of said turnpike with the center line of said Millers Run road and thence by line of said Millers Run road, containing 37.806 acres. Having thereon erected a wooden race track, one two-story frame dwelling and storeroom. See Deed Book, Vol. 2428, page 40.

Sophie Arnold, owner or reputed owner, or whoever may be owner.
L. F. 49, Jan., 1933. D. T. L. $821.01
Karl E. Weise, Atty

A tract of land in South Fayette Township. Beginning at a point in the center of Robinson Run, distant 50 feet, northwardly from the center line of P. C. C. & St. L. R. R. as originally laid out, and bounded by the center of said Robinson Run, by line of said P. C. C. & St. L. R. R. right of way, and thence on the line curving to the left with a radius of 1,196.28 feet, a distance of 516.4 feet, containing 15.121 acres. Having thereon erected one one-story frame building, one one-story tile laboratory, one one-story tile pipe shop, attached to which is cartaing machinery and equipment, together with 2,500 feet railroad track. Deed Book, Vol. 2378, page 624.

A. Alberta McFarland, owner or reputed owner.
F. F. 53, Jan., 1933. $2,900.62.
Ferd H. Phillips, Esq., Atty

Lot situate in Twenty-second Ward, Pittsburgh, beginning on Reedsdale street distant 40 feet 6 inches eastwardly from Scotland street; thence eastwardly along Reedsdale street 20 feet 3 inches; thence southwardly 64 feet to center of 5-foot private alley; thence northwestwardly along said alley 20 feet 3 inches; thence northwardly 64 feet to Reedsdale street at beginning; said alley to remain open for all times for use of the described lot or adjoining lots. Having thereon erected a two-story brick dwelling known as 629 Reedsdale street.

John Lang and Mary E. Lang, his wife, owners or reputed owners.
F. F. 54, Jan., 1933. $2,291.10.
Cyrus A. Davis, Atty.

Lot No. 723 and northwesterly 12 feet of Lot No. 722 in the West End Land Company's Plan of Lots called "West Park," Stowe Township, fronting 36 feet on Broadway, extending back 100 feet to Penn alley. Plan Book, Vol. 18, page 108. Having thereon erected a one-and-one-half story frame dwelling, No. 646 Broadway. Deed Book, Vol. 2212, page 389.

Lawrence A. Custard, owner or reputed owner.
F. F. 57, Jan., 1933. $9,176.45.
Samuel A. Schreiner, Atty.

Lot in Mt. Lebanon Township, No. 20 in Mt. Lebanon Plan, recorded in Plan Book, Vol. 19, page 23, fronting 50 feet on the southwest side of Shady Drive West at the corner of Coolidge avenue and extending back southwestwardly 120 feet along the west line and 122.53 feet along Coolidge avenue, with a width of 25.12 feet in the rear. Having thereon erected a brick veneer duplex dwelling house. See Deed Bok, Vol. 2144, page 536.

Agnest Drgon and Albert Drgon, her husband, owners or reputed owners.
F. F. 59, Jan., 1933. $2,726.75.
Jacob Greenberger, Atty.

Lot situate in Twenty-first Ward, Pittsburgh, fronting 16.06 feet on the northerly side of Morrison avenue and extending back northwestwardly, preserving the same width throughout, and part of the distance through the center of party walls, 100.25 feet to a line. Having erected thereon a two-story brick building, No. 1014 Morrison avenue. Deed Book, Vol. 2295, page 592.

Mike Wassil and Anna Wassil, his wife, owners or reputed owners.
F. F. 64, Jan., 1933. $3,340.94.
A. M. Simon, Atty.

A tract of land in Liberty Borough, beginning on public road corner land of B. S. Lynch; thence by same south 51½ degrees west 20.2 perches and bounded by property now or late of McClure; by lands now or late of Sinn and Friedhoffer; by lands now or late of Maurice Williams; by lands now or late of Butler, and by lands now or late of B. S. Lynch, containing 65 acres, more or less. Having thereon erected a two-story frame dwelling, barn and outbuildings. See Deed Book, Vol. 2392, page 136. Excepting and reserving coal, mining and other rights as shown in Deed Book, Vol. 2176, page 331. Also excepting and reserving 8.866 acres of land as described in Deed Book, Vol. 2392, page 391.

Albert J. Lloyd, owner or reputed owner.
F. F. 66, Jan., 1933. $4,326.00.
Harry G. Tinker, Atty

All that certain lot in Nineteenth Ward, Pittsburgh No. 357 in West Liberty Plan No. 1, Plank Book, Vol. 19, pages 154-155; easterly side of Vodeli avenue, 30 feet front by 110 feet deep. Having thereon erected a two-story brick dwelling.

Joseph I. Van Horn, owner or reputed owner.
Al. F. F. 67, Jan., 1930. $2,378.13.
Oscar G. Meyer, Atty.

Lot No. 18 in Revision of Stewart and Pitcairn Plan recorded in Plan Book, Vol. 18, page 146, Twelfth Ward, Pittsburgh, Pa. Fronting 36 feet on Montezuma street, extending back 100 feet. Having thereon erected a frame dwelling, 1351 Montezuma street. Deed Book, Vol. 1894, page 578.

Charles A. Lalley and LaVerne R. Lalley, his wife, owners or reputed owners.
F. F. 69, Jan., 1933. $1,042.55.
John E. Winner, Atty.

Lot in Twentieth Ward, Pittsburgh, being lots 356 and 357 in John Alexander's Plan of the Subdivision of lot 230 in Warden and Alexander's Original Plan of Temperanceville, recorded in Plan Book, Volume 1, Part 2, page 248, fronting 71.33 feet on Valonia street and extending back 100 feet on one side and 124 feet on the other. Having erected thereon a frame dwelling.

Fidelity Trust Company, administrator of estate of Austin Holsopple, deceased, with notice to Emma Carstensen, Jacob W. Holsopple, guardian of David Holsopple, a weak-minded person; Mahlon Holsopple, Lucinda Holsopple, Jacob W. Holsopple, Sarah Keller Stiffler, William A. Keller and Florence Keller Myers, heirs of Austin Holsopple, deceased, owners or reputed owners.
L. F. 70, Jan., 1933. $3,338.10.
John S. Cort, Atty.

Two tracts, Thirty-second Ward (formerly Baldwin Township), together containing about 1½ acres, and bounded as follows: Beginning in center of township road (Frederick street) at a distance of 226 feet from center of Pittsburgh and Castle Shannon Railroad; thence north 34 degrees 15 minutes east 326.14 feet; thence north 55½ degrees west 160.30 feet; thence south 44 degrees 45 minutes west 309.10 feet to center of township road south 45 degrees 30 minutes east 95.6 feet; thence by same south 53 degrees 15 minutes east 121 feet to place of beginning. Excepting piece of ground sold to H. W. McMaster et al, receivers, by deed recorded in Deed Book, Vol. 1629, page 89. See Deed Book, Vol. 1512, page 518.

Edward G. Wettach and Rose A. Wettach, his wife, owners or reputed owners.
L. F. 71, Jan., 1933. $532.48.
Cort & Graham, Attys.

That certain two-story brick veneer and clapboard dwelling, with basement and two-car garage, erected upon that certain lot or piece of ground situate in Township of Ross, being lots Nos. 13 and 14 in Keown Heights Plan, as recorded in the Recorder's Office of Allegheny County, Pa., in Plan Book, Vol. 29, page 200. See Deed Book, Vol. 2361, page 530.

Michael Kozik and Pauline Kozik, his wife, otherwise known as Mike Koziak and Pauline Koziak, his wife, owners or reputed owners.
F. F. 79, Jan., 1933. $324.65.
Baker & Watts, Attys.

Lots 11, 12 and 13 in William Telthorster's Plan, Scott Township Plan Book, Vol. 27, page 27. Having thereon erected a two-story brick veneer dwelling.

Hendel Corporation, owner or reputed owner.
Al. F. F. 82, Jan., 1933. $27,662.32.
Addison Lyon, Atty

Lots in Second Ward, Clairton, being Lots Nos. 2506, 2507, 2508, 2509, 2510, 2511, Block 25 of St. Clair Improvement Company Plan, called Clairton, Plan Book, Vol. 19, page 15. Having thereon erected an uncompleted brick mercantile building.

Joseph F. Kuntz, owner or reputed owner.
Al. F. F. 83, Jan., 1933. $4,563.50.
Addison Lyon, Atty.

Lot in Harrison Township, being northerly one-half of Lot No. 40 in Annex to Plan of Brackenridge, Natrona Extension No. 6, fronting 37½ feet on Walnut street, and extending back eastwardly, of even width, 100 feet to Homer alley. Having thereon erected a two-story frame dwelling.

John T. Anderson, owner or reputed owner.
F. F. 84, Jan., 1933. $8,242.94.
Frank C. Osburn, Atty

Lot in Fourteenth Ward, Pittsburgh, fronting 42.30 feet on east line of Gettysburg street, distant 163.84 feet north of the corner of Gettysburg street and Fennimore street, formerly Fair Oaks street; thence extending south along lines of even width and parallel with the north line of Fennimore street for a distance of 91.51 feet. Having thereon erected two brick dwellings known as Nos. 631 and 633 Gettysburg street.

John T. Anderson, owner or reputed owner.
F. F. 85, Jan., 1933. $4,121.47.
Frank C. Osburn, Atty.

Lot in Fourteenth Ward, Pittsburgh, fronting 19.70 feet on east line of Gettysburg street, distant 206.14 feet north of the corner of Gettysburg street and Fennimore street, formerly Fair Oaks street; thence extending south along lines of even width and parallel with the north line of Fennimore street for a distance of 91.51 feet. Having thereon erected one brick dwelling known as 629 Gettysburg street.

James F. Steele, owner or reputed owner.
L. F. 86, Jan., 1933. $12,680.24.
Rose & Eichenauer, Attys.

All the coal of the Pittsburgh or river vein now remaining unmined and in place in and underlying 21 tracts of land in Plum and Penn townships, designated as Ninth (7.75 acres thereof), Tenth to Sixteenth, inclusive; Eighteenth to Twenty-first (a), inclusive; Twenty-second, Twenty-third, Twenty-fourth and Twenty-sixth to Thirty-first, inclusive, in mortgage of James F. Steele to Pittsburgh Coal Company, dated April 1, 1929; recorded in the Recorder's Office of Allegheny County in Mortgage Book, Vol. 2205, page 13, which said tracts contain a total surface area of 231.87 acres, more or less, as follows:

Ninth (part of), Plum Township, surface area 7.77 acres, known as part of John B. Herron tract. Tenth, Plum Township, surface area 5.015 acres, known as Elizabeth King tract. Eleventh, Plum Township, surface area 12.30 acres, known as part of Thomas King heirs tract. Twelfth, Plum Township, surface area .1875 acre, known as Thomas M. Young tract. Thirteenth, Plum Township, surface area 7.50 acres, known as part of W. K. Armstrong tract. Fourteenth, Plum Township, surface area 8.60 acres, known as part of W. K. Armstrong tract. Fifteenth, Plum Township, surface area 44.80 acres, known as part of Samuel Davidson tract. Sixteenth, Plum Township, surface area .39 acre, known as part of Samuel Davidson tract. Eighteenth, Plum Township, surface area 1.32 acres, known as August Miller tract. Nineteenth, Plum Township, surface area .29 acre, known as August Miller tract. Twentieth, Plum Township, surface acea 21 plus acres, known as part of James Gray tract. Twenty-first (a), Plum Township, surface area 8.27 acres, known as part of James Gray tract. Twenty-second, Plum Township, surface area 2.822 acres, known as Emily Hays tract. Twenty-third, Plum Township, surface area .82 acre, known as W. S. Hays tract. Twenty-fourth, Plum Township, surface area 13.60 acres, known as Ephraim Hays tract. Twenty-sixth, Penn Township, surface area 14.81 acres, known as Ephraim Hays tract. Twenty-seventh, Penn Township, surface area, 4.87 acres, known as Samuel S. Stotler tract. Twenty-eighth, Penn Township, surface area 2.70 acres, known as part of Samuel S. Stotler tract. Twenty-ninth, Penn Township, surface area 26.02 acres, known as part of Samuel S. Stotler tract. Thirtieth, Plum and Penn townships, surface area 35.58 acres, known as Henry Reiter tract. Thirty-first, Penn Township, surface area 13.21 acres, known as Hiram McDowell tract. Also the surface and Pittsburgh vein of coal in a tract of 4.228 acres in Penn Township, known as part of the Stotler heirs and Musgraves tracts, designated as item thirty-second in said mortgage. Also all the right, title and interest of the grantor in an agreement of lease given by August Miller to the New York and Cleveland Gas Coal Company dated September 10, 1906, granting respectively the right to deposit posts, rails, etc., to deposit gob and certain rights of way for a coal railroad on tracts in Plum Township, containing respectively 135.5 perches, 147 perches and 90 perches, the same being designated as seventeenth in the mortgage aforesaid. Also all the right, title and interest of the grantor in two agreements between James Gray and wife and the New York and Cleveland Gas Coal Company dated October 25, 1886, and October 31, 1882, the latter recorded in Allegheny County in Deed Book, Vol. 447, page 328, and together designated as item twenty-first (b), in the mortgage aforesaid. Also all the right, title and interest of the grantor in a certain agreement dated October 30, 1886, between Ephraim Hays and the New York and Cleveland Gas Coal Company recorded in the Recorder's Office aforesaid in Deed Book, Vol. 1720, page 269, the same being designated as item twenty-fifth in said mortgage. Together with all the mining rights and privileges and subject to the conditions, restrictions and exceptions as contained in the aforesaid mortgage from James F. Steele to the Pittsburgh Coal Company.

Said properties have erected thereon and used in connection therewith, ties, rails, trestles, mine cars and other equipment of a coal mine for which purpose said properties have been used.

The above properties were conveyed to James F. Steele by deed of Pittsburgh Coal Company dated April 1, 1929, and recorded in the recorder's office aforesaid in Deed Book, Vol. 2395, page 242.

Margaret A. Edwards and Percy G. Edwards, owners or reputed owners.
F. F. 88, Jan., 1933. $3,456.36.
S. Harvey Thompson, Atty.

All that certain piece of ground situate in the Fifteenth Ward of the City of Pittsburgh, Pa., being Nos. 13, 14 and 15 in Plan laid out by S. M. Crickart and J. Montgomery, Plan Book, Vol. 7, page 35, together fronting 79.04 feet on Hazelwood avenue and extending southwardly along the line of a 40-foot street 111.16 feet; having thereon erected a frame dwelling house, being No. 258 Hazelwood avenue; being the same property which Mary Patterson et al., by deed dated Nov. 20, 1925, and recorded in Deed Book, Vol. 2271, page 194, conveyed to Margaret A. Edwards.

Eli Driscoll, owner or reputed owner.
F. F. 91, Jan., 1933. $2,484.51.
George E. Flaccus, Atty.

Lot of ground in the Borough of Mount Oliver, beginning at a point on the northerly side of Church avenue at dividing line between purparts A3 and E2 in partition proceedings of property of Nicholas Back at No. 1 April term, 1890, in the Orphans Court, recorded in Partition Docket, Vol. 11, page 200; along said dividing line north 4 minutes 30 seconds east 118.82 feet; thence parallel with Church avenue south 89 degrees 55 minutes 30 seconds east 23.50 feet; thence south 4 minutes 30 seconds west 118.82 feet; thence along Church avenue north 89 degrees 55 minutes 30 seconds west 23.50 feet. Having erected thereon a two-story dwelling, known as 255 Church avenue.

Stanley Wianiewski and his wife, Josephine Wianiewski, owners or reputed owners.
F. F. 95, Jan., 1933. $2,615.97.
F. A. Piekarski, Atty.

All that certain lot situate in the Borough of Braddock, fronting 17.5 feet on the southerly side of Cherry way, extending back 53 feet. Having thereon erected a two-story brick dwelling house, 510 Cherry way. Being the same property conveyed by Stanley A. Kolski, et ux, to defendants. Deed Book, Vol. 2419, page 75.

Carl H. Sommer and Bertha A. Sommer, owners or reputed owners.
F. F. 96, Jan., 1933. $6,101.72.
F. A. Piekarski, Atty.

All that certain lot or piece of ground situate in the Borough of Castle Shannon, being Lot No. 429 and part of Lot No. 428 in the Home Land Improvement Company's Elwyn Plan of Lots, Plan Book, Vol. 11, pages 168 and 169. Beginning at the corner of Lot No. 430 and extending north along Home avenue in said plan a distance of 37.50 feet to a point in the center of Lot No. 428; thence extending east a distance of 110 feet to a point in Sarah street. Being improved with a two-story brick dwelling house.

Henrietta L. Buchanan, John W. Buchanan, Charles Buchanan, Mrs. Ruth Buchanan Burns and Mrs. Albert Q. Starr, owners or reputed owners.
L. F. 98, Jan., 1933. $8,829.43.
Reed, Smith, Shaw & McClay, Attys.

Lot in Eighth Ward, Pittsburgh, Allegheny County, Pa., bounded as follows: Beginning at point on easterly side of Graham street distant 220 feet southwardly from southeast corner of Harriet and Graham streets; thence southwardly along Graham street 40 feet; thence eastwardly by line parallel with Harriet street 140 feet to alley; thence northwardly along said alley 40 feet; thence westwardly by line parallel with Harriet street 140 feet. Having thereon erected a two-and-one-half-story brick dwelling containing 10 rooms, known as No. 423 South Graham street. Deed Book, Vol. 2159, page 404.

Caroline Hoffman and Louis Hoffman, her husband, Theodore F. Kramer, Albert Kramer, George Kramer, Harry Kramer, Louise Warren and Forest Warren, her husband, Mary Armstrong and Joseph Armstrong, her husband, Ferdinand Kramer, Philip Kramer and Adolph Kramer, owners or reputed owners.
F. F. 99, Jan., 1933. $2,405.55.
A. W. Forsyth, Atty.

Lots 586 and 587 in McLain and Maple's First Plan of Beltzhoover, recorded in Plan Book, Vol. 5, page 298; situate in the Eighteenth Ward, Pittsburgh. Beginning at corner of Haberman avenue and Climax street; fronting 65 6-10 feet on Climax street to lot No. 558; along lot No. 558 112 2-10 feet to Loyal alley; thence eastwardly along Loyal alley 31 1-10 feet to Haberman avenue; northwardly along Haberman avenue 118 feet to Climax street. Having thereon erected a two-story frame dwelling house known as 238 Climax street, Pittsburgh.

Martin H. Singer and Elizabeth Singer, his wife, with notice to James P. McFarland and Marietta Buck, owners or reputed owners.
F. F. 100, Jan., 1933. $22,100.
Wendt, Graver & Richardson, Attys.

Lot No. 7 in Woodlawn Plan, laid out by John W. Cook, in the Borough of Avalon, Plan Book, Vol. 17, page 192, beginning on the southerly side of California avenue 150.08 feet from the southwesterly corner of California avenue and Chestnut street; thence extending northwestwardly and fronting 50 feet on California avenue and extending back 115 feet to Duff alley. Deed Book, Vol. 2272, page 462. Having thereon erected a three-story solid brick apartment dwelling, known as 726 California avenue.

C. M. Council, owner or reputed owner.
F. F. 102, Jan., 1933. $16,936.83.
Alter, Wright & Barron, Attys.

Borough of Avalon, parts of Lots Nos. 137, 138 and 139, North Side Land Association, Ltd., Plan, Plan Book, Vol. 9, page 30. Beginning on the southerly side of California avenue 32.91 feet eastwardly from Division street; thence southeastwardly along California avenue 65.96 feet to line of S. L. Dille et al.; thence along said line south 7 degrees 34 minutes west, 41.76 feet to line of H. P. McCurdy; thence along said line southwestwardly and parallel with Belva street, 10.23 feet; thence along same northwestwardly and parallel with California avenue 57.98 feet, more or less, to line of P. J. Glaser; thence along said line northwardly 50 feet to beginning. Having thereon erected a three-story brick store and apartment building known as Nos 4 and 6 California avenue. Together with and subject to the sewer rights, alleyway reservations and easements in deed from Samuel H. McKee, et al., Deed Book, Vol. 1702, page 158. Title reference to C. M. Council in Deed Book, Vol. 1848, page 236.

Henry Friedman, owner or reputed owner.
F. F. 103, Jan., 1933. $42,000.
McAllister & McAllister, Attys.

First: Lots 104, 105 and 106 Original Plan of McKeesport, First Ward, City of McKeesport, Plan Book, Vol. 16, page 196 Fronting 180 feet on West side of Market street and runing back 140 feet to Strawberry alley. Having thereon erected a two-story frame double house, two two-story frame houses, a three-story frame house and a three-story brick building known as 106-122 Market street.

Also five two-story frame double houses and a one-story frame garage known as 107-127 Strawberry street. Deep Book, Vol. 2065, page 511.

Second: Lots 499.500, 501 and 502 Plan of "Glassport," Glassport Borough, Plan Book Vol. 15, pages 114 and 115. Fronting 100 feet on east side of Monongahela avenue and extending back 110 feet to Hemlock alley. Having thereon erected four two-story brick and shingle veneer houses and two double garages known as 314-320 Monongahela avenue. Deed Book, Vol. 2065, page 511.

David Greenwald, owner or reputed owner.
F. F. 104, Jan., 1933. $3,036.39.
McAllister & McAllister, Attys.

Part Lot No. 4, B. B. Coursin Plan of Lots No. 1, Fifth Ward, City of McKeesport, Plan Book Vol. 7, page 419. Beginning on southerly side of Shaw avenue at a point 12½ feet westwardly from the deviding line between Lots 4 and 6 in said Plan; thence westwardly along Shaw avenue 25 feet and extending back preserving an equal width of 25 feet, a distance of 90 feet. Having thereon erected a two-story frame house and known as 712 Shaw avenue. Deed Book, Vol. 2269, page 404.

Rolland D. Snee and Vera J. Snee, owners or reputed owners.
L. F. 105, Jan., 1933. $4,830.50.
Calhoun & Calhoun, Attys.

Tract of land situate in Jefferson Township, bounded and described as follows: Beginning at a pin common to lands of John Beam, John Gumble and Melissa A. Long and Marcellus J. Long; thence along line of land of John Gumble north 36 degrees 40 minutes west 218.35 feet to a pin; thence by line of lands of Melissa A. Long and Marcellus J. Long north 66 degrees 35 minutes east 128.58 feet to the center line of the Clairton road; thence along the center line of said road south 23 degrees 25 minutes east 206.68 feet to a point, and thence along line of land of John Beam south 62 degrees 20 minutes west 78.75 feet to a pin at the place of beginning. Containing one-half acre. Coal and mining rights are excepted and reserved as shown by prior deeds of record. Having thereon erected a brick bungalow. Deed Book, Vol. 2332, page 574.

William Roedler, owner or reputed owner.
F. F. 106, Jan., 1933. $1,328.04.
A. B. Angney, Atty.

Tract of land in Moon Township, bounded as follows: Beginning at a stone in the McClaren road; thence north 24½ degrees east 128 perches; thence south 75½ degrees east 49.6 perches to a post near a hickory; thence south 91 perches to a white oak; thence south 58 degrees west 11 perches to a stone; thence north 55 degrees west 30 perches to a stone; thence south 40¾ degrees west 48 perches to a white oak; thence south 48 degrees east 13 perches to a white oak; thence south 59 degrees west 28 perches 8 inches to fallen pine; thence north 31 degrees west 40 perches to beginning. Containing 53 acres.

Joseph W. Starkey and Elsie Marie Starkey, his wife, owners or reputed owners.
F. F. 107, Jan., 1933. $2,813.15.
A. B. Angney, Atty.

All those two lots in Reserve Township, being lots numbered 50 and 51 in Plan of David Gregg, et al, executors, recorded in Plan Book, Vol. 5, pages 42 and 43. Fronting 50 feet on easterly side of Spring Garden avenue and extending back easterly of even width 200 feet to Laurel avenue. Having thereon erected a frame dwelling of four rooms.

James E. Winter, owner or reputed owner.
Al. F. F. 108, Jan., 1933. $4,592.93.
J. B. McAdoo, Atty.

Lot No. 44 in Borough of Wilkinsburg, in Plan of Lots No. 2 of the heirs of Elizabeth G. McNary, deceased, Plan Book Vol. 20, pages 162-3, beginning on northerly line of Chalfant street at line dividing lots Nos. 43 and 44 and extending south 35 degrees west and along the northerly line of Chalfant street a distance of 25 feet to line of lot No. 45 and extending back at right angles with Chalfant street, preserving an even width throughout of 25 feet, a distance of 120 feet to an alley. Having thereon erected a two-story brick dwelling.

Vito Costa, impleaded with Pasquale Venturella and Epifanio Venturella, owner or reputed owner.
F. F. 109, Jan., 1933. $840.00.
Shoemaker & Knoell, Attys.

All the right, title and interest of Vito Costa, being the one undivided half interest in Lot No. 11, Cribbs & Allison Plan, Plan Book, Vol. 19, page 104, in the Borough of Verona, fronting 25 feet on the easterly side of Front street, and extending back 100 feet to Rock avenue. Having thereon erected a two-story store and apartment building.

Peter A. Augelletta, also known as P. A. Augelletta, owner or reputed owner.
L. F. 110, Jan., 1933. $2,532.99.
John J. McGrath, Atty.

All that certain lot or piece of land situate in the Borough of Coraopolis, being Lot No. 72 in the Clearview Plan of Lots, as laid out by Hugh McAfee, and of record in the Recorder's Office of Allegheny County aforesaid in Plan Book, Vol. 32, page 52, fronting 35 feet on the southerly side of Hiland avenue and extending southwardly 150 feet to Spruce alley. Having thereon erected a dwelling house.

Sophia S. Purviance, Hallie L. Purviance, Mildred Purviance, Executrix of the Estate of Ulysses G. Purviance, deceased, with notice to Jennie M. Purivance, widow, and sole devisee.
L. F. 112, Jan. 1933. $6,185.00.
A. H. Mercer, Atty.

Lot in Twenty-first Ward, Pittsburgh. Beginning on south side of Adams street 82 feet from Chateau street; thence easterly along Adams street 22 feet to a pin; thence south 128 feet 9 inches to Warner street; thence westerly along Warner street 22 feet to center of a partition wall; thence northerly along said wall 128 feet 9 inches to Adams street, the place of beginning. Having thereon erected a two-story brick, No. 1443 Adams street, and a two-story frame, No. 1440 Warner street.

Rachel M. Rose and Emanuel Rose, owners or reputed owners.
F. F. 113, Jan., 1933. $6,165.84.
Thomas Leggate, Atty.

Lots Nos. 128 and 129, in the Plan of Lots called Westwood, surveyed for Clifford B. Harmon, in the Twenty-eighth Ward, Pittsburgh, Plan Book, Vol. 20, pages 52 and 53, said lots fronting 50 feet on the Noblestown road by 120 feet in depth to a 15-foot alley. Having thereon erected a 2½-story brick residence.

William H. Moser and Margaret D. Moser, his wife, owners or reputed owners.
F. F. 114, Jan., 1933. $10,520.48.
Campbell, Wick, Houck, Thomas & Nixon, Attys.

Lot in Third Ward, Bellevue, being No. 121 in Sunnyside Plan of Lots, Plan Book, Vol. 10, page 92. Fronting 50 feet on Orchard avenue, extending southwardly, between Lots Nos. 120 and 122, maintaining an even width of 50 feet throughout, a distance of 150 feet to Alley B. Having thereon erected a two-story and attic brick dwelling and brick garage. See Deed Book, Vol. 2163, page 630.

Edward A. Relke and Marie Relke, his wife, owners or reputed owners.
F. F. 116, Jan., 1933. $1,909.22.
Lot in Twenty-fifth Ward, Pittsburgh, fronting 13.27 feet on the southeast side of Brightridge street by 51 feet deep. Having thereon erected a 2½-story brick dwelling, with party walls, known as No. 20 Brightridge street.

Emil Stankoviansky, owner or reputed owner.
F. F. 117, Jan., 1933. $5,306.70.
Ruth Forsht, Atty.

Lots 27 and 28, Sunnyside Home Plan of Lots, Third Ward, Borough of Bellevue, fronting 100 feet on Means avenue, extending back 140 feet to Bond alley. Plan Book, Vol. 17, pages 100 and 101. Having erected thereon a two-story brick dwelling, known as 671 Means avenue. Deed Book, Vol. 2362, page 377.

William C. Elliott, owner or reputed owner.
F. F. 123, Jan., 1933. $1,543.18.
Frank S. Delp, Atty.

Lot in Borough of Bellevue, Pa., being southerly 25 feet of Lot 26 and northerly 10 feet of Lot 27 in Richard Straw Plan, recorded in Plan Book, Vol. 17, pages 72 and 73. Fronting 35 feet on east side of Dewey street and extending back an average of 181.53 feet to Brighton road. Having thereon a two-story brick and shingle dwelling known as 22 Dewey street.

Fannie Brown and Moses Brown, owners or reputed owners.
F. F. 124, Jan., 1933. $10,043.25.
Frank S. Delp, Atty.

Lot in Nineteenth Ward, Pittsburgh, Pa., being Lot No. 18 in Paul Place Plan, recorded in Plan Book, Vol. 21, page 156, fronting 30.06 feet on east line of Capitol avenue and extending back average of 205 feet. Having erected thereon a three-story brick building, No. 103 Capitol avenue.

James D. Condon and Antoinette D. Condon, owners or reputed owners.
F. F. 125, Jan., 1933. $8,425.46.
Frank S. Delp, Atty.

Lot in Fourteenth Ward, Pittsburgh, Pa., fronting 35 feet on south side

Sheriff's Sales 115

(Continued from Page Fourteen.)

frame dwelling, No. 1615 Rigdon avenue. See Deed Book, Vol. 2397, page 109, to Margaret E. O'Connor. Subject to and having the privilege of a certain private driveway for the use in common by the owners and occupants of lots Nos. 206 and 207 in said plan, as set forth and described in said deed.

Joseph Markovitz, otherwise Joe Markovitz, owner or reputed owner.
F. F. 145, Jan., 1933. $3,358.40.
L. J. Portman, Atty.
Lot in Third Ward, Pittsburgh, being the rear part of Lot No. 15 in Jeremiah Linton's Plan of Lots. Fronting 24 feet on the northern side of Linton street and extending back therefrom northwardly of the same width to a depth of 49 feet. Having thereon erected a one-story brick garage, known as No. 1843 Linton street. Subject to the right of the owners of the front part of said Lot No. 15 to maintain a sewer and water lines leading from the premises fronting on Wylie avenue through the above-described property to Linton street, with the right of the owners of the above-described property to connect with said sewer. See Deed Book, Vol. 2151, page 203.

Edward A. Litot and Elizabeth G. Litot, his wife, owners or reputed owners.
F. F. 147, Jan., 1933. $3,857.53.
Dunn & Moorhead, Attys.
Lots Nos. 181 and 182 in Maple Vale Plan, Eighteenth Ward, City of Pittsburgh, Plan Book, Vol. 12, pages 10 and 11, fronting 50 feet on easterly side of Eldora place and extending back even width 100 feet to an alley. Having thereon erected a two-story frame dwelling house, No. 845 Eldora place.

Ida J. Reed and John Reed, owners or reputed owners.
L. F. 148, Jan., 1933. $7,695.00.
T. P. Trimble, Jr., Atty.
Lot in Borough of Overbrook, fronting on the southerly side of Beverly place 30 feet and extending back of even width to Fern alley 110 feet. Having thereon erected a brick dwelling house, No. 1454 Beverly place. Deed Book, Vol. 2434, page 109.

Regina Gibbs and Harry D. Gibbs, her husband, owners or reputed owners.
F. F. 149, Jan. 1933. $7,830.66.
George L. Sutter, Atty.
Lot No. 133 in Lynwood Plan of Lots, Plan Book, Vol. 30, page 99, situate in the Borough of Brentwood, Allegheny County, Pa., fronting 35 feet on the southerly side of Meadowbrook boulevard and extending back southwardly a distance of 207.32 feet, more or less. Having thereon erected a brick dwelling house, No. 4063 Meadowbrook boulevard. Deed Book, Vol. 2196, page 627.

Herman F. Scheffauer, Perry Highway Post No. 161 of the American Legion of the State of Pennsylvania, and George Dellenbach, owners or reputed owners.
F. F. 150, Jan., 1933. $10,618.99.
Humphrey Morris, Atty.
Lot in Ross Township, being Lot No. 218 in North Hills Estates Plan No. 2, recorded in the Recorder's Office of Allegheny County. Plan Book, Vol. 34, page 92, fronting 60 feet on southerly side of Thompson drive and extending back preserving an even width of 60 feet, 130 feet. Having thereon erected a two-story brick veneer building. Deed Book, Vol. 2442, page 477.

Alexander Pollatsek and C. L. Endrodi, with notice to Nick Medved and Jennie Medved, his wife, terre tenants, owners or reputed owners.
F. F. 151, Jan., 1933. $6,319.77.
George I. Puhak and Stephen Steranchak, Attys.
North Versailles Township, Lot No. 7 in East Pittsburgh View Plan, Plan Book, Vol. 32, pages 32 and 33, fronting 40 feet on Greensburg pike and extending back even width 120 feet. Having thereon erected a two-family, two-story brick and shingle dwelling.

George L. Clatty, owner or reputed owner.
F. F. 152, Jan., 1933. $5,054.24.
Samuel J. Horvitz, Atty.
A tract of land in Scott Township beginning at a point in the center of George's Run road at the northwesterly corner of land now or formerly belonging to Elizabeth and Jennie Davis; and bounded by land of said Elizabeth and Jennie Davis, by the Pittsburgh and Washington pike; by land now or formerly of Harry Davis; and by the said George's Run road; containing six-tenths of an acre, more or less, and also including buildings, machinery and equipment on premises and used in connection with a cement block manufacturing business.

Harry Steinberg, owner or reputed owner.
F. F. 155, Jan., 1933. $7,616.70.
Frank P. Delp, Atty.
Lot in Fourth Ward, Pittsburgh, Pa., being part of Lots 16 and 17 in W. A. Simpson's Plan, recorded in Plan Book, Vol. 3, page 37, fronting 35.88 feet on south side of Fifth avenue and extending back an average of 60 feet to Boulevard of Allies, with width of 60.53 feet on Boulevard of Allies. Having thereon erected two two-story brick dwellings known as 2448-2450 Fifth avenue.

John H. Koch and Catherine P. Koch, his wife, owners or reputed owners.
V. E. 157, Jan., 1933. $4,668.95.
John J. McGrath, Esq., Atty.
All that certain lot or tract of land located in Moon Township more fully bounded and described as follows, to wit: Beginning at a point on the southwest corner of Lot No. 16 in Thorn Grove Plan of Lots No. 3 as recorded in the Recorder's Office of Allegheny County in Plan Book, Vol. 30, page 140; thence north 28 degrees 30 seconds east by the westerly line of Lot No. 16 above mentioned and the western end of Seventh avenue, a distance of 125 feet to a point; thence north 61 degrees 59 minutes 30 seconds west by a line parallel with the southern line of Seventh avenue, a distance of 277 feet, more or less, to the eastern line of an unnamed street in the Thorn Grove Plan of Lots as recorded in the Recorder's Office of Allegheny County in Plan Book, Vol 27, page 180; thence in a southerly direction by the eastern line of said unnamed street a distance of 125

Sheriff's Sales 115

feet, more or less, to a point at the intersection of said unnamed street and the southern line of Lot No. 16 above mentioned, if the same were extended and thence south 61 degrees 59 minutes 30 seconds east, a distance of 277 feet, more or less, to the southwestern corner of said Lot No. 16 at the place of beginning. A strip of land being an extension of Seventh avenue as now laid out of the width of 50 feet is hereby laid out as a right of way over the land hereinbefore conveyed to and from the said Seventh avenue to the 30-foot wide street abutting the westerly side of the hereinbefore described lot for the use of all owners of said hereinbefore described lot.

Henry C. Williams and Leona E. Williams, owners or reputed owners.
F. F. 158, Jan., 1933. $1,235.46.
James A. Nugent, Atty.
Lot No. 745, in Braddock Park Plan, in the Township of Braddock, Plan Book, Vol. 20, page 48. Having thereon erected a one-story frame dwelling.

Howard Unangst, owner or reputed owner.
F. F. 159, Jan., 1933. $2,709.75.
Joseph F. Mayhugh, Atty.
Lot of ground in North Braddock Borough, fronting 25 feet on easterly side of Copeland avenue, 30 feet north of Hanna street, extending back 100.67 feet on one side and 104.91 feet on the other to an alley. Having thereon erected a seven-room frame house and garage.

Margaret Burkhart and Braddock Trust Company, Guardian of the estates of Gertrude Burkhart and Violet Burkhart, owners or reputed owners.
F. F. 160, Jan., 1933. $1,741.95.
Jas. A. Hugent and Jas. F. Mayhugh, Attys.
Lot in Braddock Borough, No. 80 in Masonic Bank Plan, Plan Book, Vol. 6, page 300. Fronting 25 feet on southwesterly side of Margaretta street, extending back 80 feet. Maving thereon erected a two-story frame house of four rooms.

Tony Kunf and Annie Kunf, owners or reputed owners.
F. F. 161, Jan., 1933. $400.00.
Thomas G. Taylor, Atty.
All those three certain lots or pieces of ground situate in the Borough of Port Vue, Allegheny County, Pa., being Lots Nos. 463, 464 and 465 in the Upston Plan of Lots, recorded in Plan Book, Vol. 21, pages 62 to 65. Having thereon erected a one-story dwelling house.

Charlotte L. Johnson, owner or reputed owner.
F. F. 163, Jan., 1933. $35,632.25.
Burgwin, Scully & Burgwin, Attys.
Lot in Fourth (formerly Fourteenth) Ward, Pittsburgh, being Lot No. 2 in the J. L. Letzkus Plan, recorded in Plan Book, Vol. 3, page 52. Having thereon erected a three-story brick dwelling and stores known as 3714 Forbes street.

Frank Rubenstein, with notice to Joseph Marcus, terre tenant, owner or reputed owner.
L. F. 164, Jan., 1933. $14,035.00.
Burgwin, Scully & Burgwin, Attys.
Lot in Fourteenth Ward, City of Pittsburgh, on northeasterly side of Burchfield ave. 186.31 feet from Beechwood boulevard. Fronting 40.02 feet northwest from this point on Burchfield avenue and extending back, maintainging an equal width throughout of a depth of 146.26 feet to the center line of a 20 foot private alley. Having thereon erected a two-story brick duplex dwelling known as 6373-75 Burchfield avenue and a one-story tile and stucco garage.

Arthur T. Kathner and Dola F. Kathner, his wife, with notice to Howard J. Scott and Elsie V. Scott, his wife, terre tenants, owners or reputed owners.
L. F. 165, Jan., 1933. $7,250.43.
Burgwin, Scully & Burgwin, Attys.
Lot, Mt. Lebanon township, No. 1007 and parts of 1006 and 1008 in Avandale plan, Plan Book Vol. 24, pages 56, etc. Fronting 40 feet on southwesterly side of Birch avenue, distant 90 feet northwesterly from the intersection of Birch avenue and Spruceton street, and having a depth southwesterly 115 feet to Ruray Way. Having thereon erected a two-story brick dwelling house, known as No. 238 Birch avenue.

Thomas B. Carmichael, owner or reputed owner.
Al. F. F. 166, Jan., 1933. $7,100.23.
Burgwin, Scully and Burgwin, Attys.
Lot No. 321, Mathilda O. MacConnell's Plan of Sub-Division of Block "C" in Friendship Park, Plan Book, Vol. 21, page 200 (Eighth Ward, Pittsburgh), having frontage of 32 feet on easterly side of Millvale avenue and a depth of 115.12 feet to Mend way. Having thereon erected a two-story dwelling house known as No. 321 Millvale avenue.

Henry Margolis, deceased, now in the hands of the Beaver Trust Company, and Bessie Margolis, executors under the last will and testament of Henry Margolis, deceased. With notice to Bessie Margolis, widow; Esther Margolis Weinberg and Albert Weinberg, her husband; Rose Margolis Feldman and Jerome Feldman, her husband, and Howard Margolis, children and heirs of Henry Margolis, deceased; Beaver Trust Company, guardian of the estates of Rose Margolis Feldman and Howard Margolis, minors, and M. Stein, owner; all of whom are terre tenants, owners or reputed owners.
L. F. 167, Jan., 1933. $5,683.36.
W. F. Stadtlander, Atty.
Lot of ground situate in the Twenty-third Ward, Pittsburgh, beginning on the westerly side of Madison avenue distant 549.24 feet by a straight line from the northwest corner of North avenue and Madison avenue, and by a curved line in said avenue, 549.55 feet from the northwest corner of said North avenue and Madison avenue, and fronting 22.20 feet on Madison avenue by 100 feet, more or less, deep to Gerst alley. Having thereone erected a three-story frame dwelling house. Deed Book, Vol. 2213, page 235.

Francesco Bagnato, owner or reputed owner
F. F. 168, Jan., 1933. $6,374.09.
Frank C. Link, Atty.
Lot No. 1 and the adjoining southerly 12½ feet of lot No. 2 in

Sheriff's Sales 115

the Lawrence H. Keil and Charles C. Brenner Plan of Lots as recorded in the Recorder's Office of Allegheny County in Plan Book, Vol. 25, page 44. Beginning at a point on the westerly line of Eleventh street at the line dividing lot No. 1 in said plan, from property now or late of Frank Indrieri, said point being distant 135.4 feet northwardly from the northerly line of Penn street; thence northwardly along Eleventh street, 33.61 feet to a point; thence westwardly by a line parallel with the dividing line between lots Nos. 2 and 3, 79.75 feet to a point; thence southwardly 33.61 feet to a point on the southerly line of lot No. 1; thence eastwardly along said line of lot No. 1, north 87 degrees 36 minutes east, 79.62 feet to the westerly line of Eleventh street at the place of beginning. Having thereon erected a two-story brick dwelling house known as No. 317 Eleventh street, Sharpsburg, Pa.

R. W. Stitt, owner or reputed owner.
F. F. 169, Jan., 1933. $6,015.82.
Alexander, John & Alexander B. Gilfillan, Attys.
Lot of ground in the Borough of Swissvale, being Lot No. 18 in the plan laid out by G. E. Hodge, et. al., recorded in Plan Book, Vol. 27, page, 39. Beginning on the northerly line of Princeton place at the corner of Lot No. 19, distant 43.06 feet from the northeasterly line of Monroe street and fronting 30 feet on Princeton place extending back at right angles thereto northwesterly 120 feet. Together with the easement reserved to said lot in Deed Book, Vol. 2259, page 27. Together with the rights of a driveway and the use of the rear space for a private garage as set forth in said deed. Having erected thereon a two-story brick dwelling, No. 7323 Princeton place.

Joseph J. Coll and Elizabeth M. Coll, owners or reputed owners.
F. F. 170, Jan., 1933. $2,336.64.
Alexander & John Gilfillan, Attys.
Lot in the Borough of Castle Shannon, Allegheny County, Pa., being Lot No. 94 in the Plan of William McRoberts' Farm, Plan Book, Vol. 26, pages 54 and 55, fronting 40 feet on the southerly line of Prospect avenue and extending back southeastwardly 140 feet to Lot No. 66. Having erected thereon a two-story frame dwelling Excepting and reserving the coal and mining rights heretofore conveyed.

John Lebandoski and Amellia Lebandoski, his wife, owners or reputed owners.
F. F. 171, Jan., 1933. $2,083.86.
Alexander and John Gilfillan, Attys.
Lot of ground in the Township of Snowden, being Lot No. 13 in the plan of Frank K. Simmons, Plan Book, Vol. 28, page 140. Beginning at a pin on the northeasterly side of the street running along the Charleroi Street Railway at the dividing line between Lots Nos. 13 and 14; thence along said street northwestwardly 40.02 feet to a pin at the corner of Lot No. 12; thence by it north 57 degrees 51 minutes east 107.72 feet; thence south 33 degrees 13 minutes east along the line dividing Lots Nos. 13 and 32 40.01 feet; thence by Lot No. 14 south 57 degrees 51 minutes west 108.96 feet to the place of beginning. Having thereon erected a two-story frame dwelling house. Excepting and reserving the coal and mining rights heretofore conveyed.

Pasquale Vennare and Stella Vennare, his wife, owners or reputed owners.
F. F. 173, Jan., 1933. $271.70
Albo, Vaira & Catanzaro, Attys.
Lot No. 342, Beechwood Improvement Company, Limited, called West Liberty Plan Lots No. 2, Plan Book, Vol. 20, pages 116 and 117, in Nineteenth Ward. Having thereon erected a two-story frame dwelling house.

Clement J. Land and Rosemary Kennedy Land, his wife, owners or reputed owners.
F. F. 174, Jan., 1933. $10,935.00.
Reed, Smith, Shaw & McClay, Attys.
Lot in Fourteenth Ward, Pittsburgh, beginning on easterly side of Elysian street at point distant 179.88 feet north from Selwyn street; thence along said street north 9 degrees 40 feet west to point on line of A. V. Merriman; thence north 81 degrees 112.485 feet east to point in center of a 15-foot private way; thence south 9 degrees 40 feet east to point on line of H. F. Hartman; thence south 81 degrees 112.485 feet west to easterly line of Elysian street at place of beginning. Together with and subject to certain private rights-of-way as set forth in deed from W. A. Thompson et ux to Dean Barnhart, Deed Book 2083, page 520. Having thereon erected a two-story brick and stucco dwelling, 205 Elysian street and a one-car cement block garage. Deed Book 2316, page 352.

Louis Levith and Rose Levith, his wife, owners or reputed owners.
F. F. 175, Jan., 1933. $6,373.50.
Reed, Smith, Shaw & McClay, Attys.
Lot in Fourteenth Ward, Pittsburgh, being parts of Lots 63 and 64 in Shady Avenue Plan, recorded in Plan Book 24, pages 86 and 87, beginning at point on westerly side of Eldridge avenue, distant 27 feet southwardly from southwesterly corner of Eldridge avenue and Nicholson street; thence along Eldridge avenue south 8 degrees 47 minutes west 27 feet; thence north 81 degrees, 13 minutes west 100 feet to line dividing Lots 33 and 34 from Lots 63 and 64; thence north 8 degrees 47 minutes east 27 feet; thence south 81 degrees 13 minutes east 100 feet to Eldridge avenue at place of beginning. Having thereon erected a brick veneer and composition shingle dwelling known as 2304 Eldridge avenue and a one-car brick garage. Deed Book, Vol. 2185, page 429; Deed Book, Vol. 2421, page 32.

James F. Steele, owner or reputed owner.
F. F. 176, Jan., 1933. $1,068.90.
H. S. McKinley, Atty.
Lot in Twelfth Ward, Pittsburgh, fronting 38 feet on southerly side of Frankstown avenue and extending back even width 150 feet to a 20-foot alley. Having erected thereon two one-story frame dwellings, a two-story brick house and on rear two and one-half two-story frame houses, and known as 6408 and 6410 Frankstown avenue. See Mortgage Book, 1418, page 250.

Sheriff's Sales 115

C. C. Edwards and Lola E. Edwards, his wife, with notice to Willie Hill and Sarah Hill, his wife, terre tenants, owners or reputed owners.
F. F. 177, Jan., 1933. $7,828.
Wilbur C. Douglass, Atty.
Lot in Thirteenth Ward, Pittsburgh, fronting 26 feet on Brushton avenue and extending back 76 feet to property line. Having erected thereon a brick dwelling, No. 1932 Brushton avenue. Deed Book, Vol, 2381, page 35.

Charles J. Lewis and Catherine B. Lewis, his wife, owners or reputed owners.
F. F. 178, Jan., 1933. $2,303.
Wilbur C. Douglass, Atty.
Lot No. 65, Johns' and Evans' Plan, Tenth Ward, Pittsburgh, fronting 20 feet on Jordan way and extending back 55 feet to property line. Plan Book, Vol. 4, page 278½. Having erected thereon one and one-half-story frame dwelling, No. 4937 Jordan way. Deed Book, Vol. 2205, page 269.

Sherman D. Dudley and Hallie E. Dudley, his wife, owners or reputed owners.
F. F. 179, Jan., 1933. $1,320.
Wilbur C. Douglass, Atty.
Lot No. 42, J. Walter Hay Plan, Tenth Ward, Pittsburgh, fronting 20 feet on Warble street and extending back 98.91 feet to 20-foot alley. Plan Book, Vol. 11, page 190. Having erected thereon a two-story frame dwelling, No. 5359 Warble street. Deed Book, Vol, 2359, page 250.

Edgar W. Caldwell, administrator of the estate of Thelka Caldwell Barber, also known as Thelka Caldwell, deceased, and Edgar William Caldwell, also known as Edgar W. Caldwell, sole heir and devisee of Thelka Caldwell Barber, also known as Thelka Caldwell, decesed.
L. F. 180, Jan., 1933. $5,203.01.
W. F. Stadtlander, Atty.
Two certain Lots situate in the Borough of McKees Rocks, being Nos. 78 and 79 in Plan of Lots laid out by Amelia and Elizabeth Haley, recorded in Plan Book, Vol. 10, page 48, together fronting 50 feet on the westerly side of Singer avenue and extending back westwardly 127 feet, more or less, to a 15-foot alley. Having thereon erected a three-story brick dwelling. Deed Book, Vol. 2021, page 618.

Howard S. Young, owner or reputed owner.
F. F. 181, Jan., 1933. $420.61.
A. W. Forsyth, Atty.
Lot No. 84, Walker Place Land Company Plan, situate in the Twenty-seventh Ward, City of Pittsburgh, Allegheny County, Pa. Fronting 40 feet on the northerly side of Marmaduke street, and extending back along line of lot No. 83, a distance of 127 and 32-100 feet, and along line of lot No. 85, a distance of 134 and 90-100 feet, and having a width in the rear thereof of 41 and 64-100 feet. Subject to a 20-foot building line, as shown on said plan. Having thereon erected an unfinished two-story residence.

Mathew H. Leech, owner or reputed owner.
F. F. 182, Jan., 1933. $3,550.47.
Reed, Smith, Shaw and McClay, Attys.
Lot in Borough of Thornburg, Allegheny County, Pa., being Lots 160 and 161 in "Thornburg Plan" recorded in Plan Book 17, pages 172 and 173, beginning at northwest corner of Hamilton avenue and Dartmouth place; thence northwardly along westerly side of Dartmouth place 100 feet to line dividing Lots 161 and 162; thence westwardly 125 feet to easterly side of an alley; thence southwardly 100 feet to northerly side of Hamilton avenue; thence eastwardly 125 feet to place of beginning. Having thereon erected a brick and veneer dwelling and a one-car frame composition roof garage known as 1142 Dartmouth place, Thornburg. Deed Book 2268, page 440; Deed Book 2392, page 214; Deed Book 2396, page 177.

Thomas D. Chantler, Owner.
L. F. 183, Jan., 1933. $11,109.67.
Reed, Smith, Shaw & McClay, Attys.
That certain lot of ground situate in the Seventh Ward, Pittsburgh, beginning on easterly side of Moorewood avenue at point distant 67½ feet from northeasterly corner of Morewood avenue and Bayard street; thence eastwardly by line parallel with Bayard street 150 feet to a point; thence northwardly by line parallel with Morewood avenue 67½ feet to a point; thence westwardly by line parallel with Bayard street 150 feet to Morewood avenue; thence southwardly 67½ feet to the place of beginning. Having thereon erected a two-story brick and shingle dwelling house known as No. 425 Morewood avenue.

Louise M. Anshutz, owner or reputed owner.
F. F. 184, Jan., 1933. $15,940.58.
Dunn & Moorhead, Attys.
Lot No. 25 in Woodmont Plan of Lots in the Fourteenth Ward, Pittsburgh, Plan Book, Vol. 24, page 130. Having thereon erected a two-story brick veneer duplex dwelling and garage, numbered 5706 Woodmont street.

Paul P. Wittlinger and Harriet J. Wittlinger, his wife. owners or reputed owners.
F. F. 185, Jan., 1933. $3,195.77.
C. Hays Long, Jr., Atty.
Lot of ground situated in Penn Township, fronting 70 feet on the line dividing lands now or formerly of Frederick J. L. James and John F. Dollman and extending back a distance of 150 feet, preserving a uniform width throughout. Having thereon erected a frame dwelling house.

Willis E. Higgins, individually, and Willis E. Higgins, executor of the estate of Mary A. Higgins, deceased, with notice to Sarah S. Higgins, terre tenant, owners or reputed owners.
L. F. 186, Jan., 1933. $2,838.06.
N. R. Criss, Atty.
Lots 626 and 627, Plan of Sheraden Terrace, Twentieth Ward, Pittsburgh, Plan Book, Vol. 11, page 134, together fronting 50 feet on the northeasterly side of Stafford street and extending back 100 feet to an alley. Having thereon erected two frame garage buildings to accommodate 11 cars.

William H. Stoerkel and Catherine G. Stoerkel, his wife, owners or reputed owners.

Sheriff's Sales 115

F. F. 187, Jan., 1933. $7,624.08.
J. Warren Hunter, Atty.
Lot of ground in the Nineteenth Ward, Pittsburgh, being No. 635 in Beechwood Improvement Company's Plan No. 3, Plan Book, Vol. 20, pages 118 and 119, fronting 30 feet on the easterly side of Kenberma avenue by 100 feet deep. Having thereon erected a two-story brick and shingle dwelling.

Lawrence Koehler, owner or reputed owner.
F. F. 188, Jan., 1933. $1,530.93.
Thomas Leggate, Atty.
Lot No. 108, McLain and Maple's Plan, Volume 4, pages 14 and 15, Eighteenth Ward, Pittsburgh, fronting 25 feet on Industry street by 125 feet to Proctor alley. Having thereon erected a two-story frame dwelling.

Louis Tverdik and First National Bank and Trust Company, of Tarentum, Pa., committee ad litem of the estate of Susie Tverdik.
L. F. 189, Jan., 1933. $1,476.29.
Hazlett, Gannon & Walter, Attys.
Lot No. 65 in Brackenridge-Natrona Extension No. 6, Harrison Township, Plan Book 15, page 2. Fronting 25 feet on west side of Walnut street in said plan; thence extending in a westerly direction, maintaining the same width of 25 feet throughout, 100 feet to Pond alley. Deed Book 1933, page 98. Having thereon erected a two-story frame dwelling house.

Domenico Vitelli and Raffaela Vitelli, owners or reputed owners.
F. F. 191, Jan., 1933. $4,685.12.
Park J. Alexander, Atty.
Part of Lot 4 in John Schmid Plan, Plan Book, Vol. 7, page 319, Second Ward, McKees Rocks, fronting 20.67 feet on the westerly side of Island avenue by 82.29 feet, more or less, in depth. Having thereon erected a two-story and attic brick dwelling known as 429 Island avenue.

Domenico Vitelli and Raffaela Vitelli, owners or reputed owners.
F. F. 192, Jan., 1933. $4,068.22.
Park J. Alexander, Atty.
Lot in Second Ward, McKees Rocks, being part of Lot No. 4 in John Schmid Plan, Plan Book, Vol. 7, page 319, fronting 20.41 feet on westerly side of Island avenue by 87.58 feet more or less. Having thereon erected a two-story and attic brick dwelling known as No. 431 Island avenue, McKees Rocks, Pa.

Walter G. Hayden, owner or reputed owner.
L. F. 193, Jan., 1933. $9,467.73.
Park J. Alexander, Atty.
Lots Nos. 1, 2 and 3, Frank A. Bailey Plan of Lots, Plan Book, Vol. 15, page 186, Ninth Ward, Pittsburgh, fronting 60.06 feet on the southerly side of Liberty avenue. Having thereon erected a two-story frame and iron clad building, known as Nos. 4110, 4112 and 4114 Liberty avenue, Pittsburgh, Pa.

Barbara Bozoky also known as B. Bozoky, owner or reputed owner.
F. F. 194, Jan. 1933. $4,032.71.
Park J. Alexander, Atty.
Northerly one-half of Lot 38 in Rheubin Tustin Plan, Plan Book page 63, Fourth Ward, Pittsburgh, Pa., fronting 20 feet on the southerly side of Forbes street by 60 feet in depth. Having thereon erected a two-story frame store and dwelling, known as No. 2122 Forbes street, Pittsburgh, Pa.

George B. Kramer and Helen Mae Kramer, his wife, owners or reputed owners.
F. F. 195, Jan., 1933. $900.23.
L. B. Worley, Atty.
Lot situate in the Borough of Swissvale, being Lot No. 16 in Mary Nugent's Plan, Plan Book, Vol. 28, page 92. Northwest corner of Tonette street and McClure avenue, fronting 59.16 feet on west side of Tonette street and extending 100 feet in depth, 15.37 feet wide in rear. Having thereon erected a two-story brick dwelling.

James Whyel, owner or reputed owner.
F. F. 197, Jan., 1933. $19,649.70.
Reed, Smith, Shaw & McClay, Attys.
Lots 346 and 347 in the Brightside Plan of Lots, recorded in Recorder's Office in Plan Book, Vol. 18, page 180, at northwest corner of West Bellecrest and Bremen avenues, Brentwood Borough, fronting 62 feet on West Bellecrest avenue and 70 feet on Bremen avenue. Excepting coal and mining rights excepted and reserved by prior deeds of record. Having erected thereon a two-story brick apartment house and a six-car concrete block garage. Deed Book, 2353, page 127; Deed Book, 2343, page 228.

C. M. Council, owner to reputed owner.
F. F. 198, Jan., 1933. $55,499.08.
Park J. Alexander, Atty.
Lots No. 5, 6, 7, 8 and 9, in the Lowery and Flynn Plan, Plan Book, Vol. 8, page 40. Fourth Ward, Pittsburgh, fronting 136.51 feet on the westerly side of Dawson street. Having erected theron three three-story brick apartment buildings, known as Nos. 3609-13-17 Dawson street.

John C. Phillips, owner or reputed owner.
F. F. 199, Jan., 1933. $4,850.73.
Alter, Wright & Barron, Attys.
Two lots in Thirteenth Ward, Pittsburgh, Lot 40, Oakhurst Plan, Plan Book, Vol. 20, page 4, fronting 25 by average depth of 78 feet on south side of Mt. Vernon street and lot in rear, namely, 988 Homewood Driving Park Plan, Plan Book, Vol. 17, page 48. Having thereon erected a two-and-one-half-story brick dwelling. Title reference in Deed Book 2454, page 4.

Anthony H. Wisniewski and Laura Wisniewski, owners or reputed owners.
F. F. 200, Jan., 1933. $2,174.00.
Calhoun & Calhoun, Attys.
Lot No. 17 in a plan of lots laid out by James E. Myers and Margaret Douglass, as recorded in Plan Book, Vol. 8, page 307, situated in the Seventh Ward, City of McKeesport, Allegheny County, Pa. Said lot fronting 25 feet on the northern side of Palmgreen avenue, and extending northwardly of equal width between the lines of lots Nos. 16 and 18 in said plan 100 feet to Irwin alley. Having thereon erected a frame dwelling, No. 2915 Palmgreen avenue. Deed Book, Vol. 2341, page 107.

Sheriff's Sales 115

Joseph Amodeo and Guiseppina Amodeo, his wife, owners or reputed owners.
F. F. 201, Jan., 1933. $8,111.25.
Stewart & Stewart, Attys.
Lot in Penn Township, beginning in middle of Frankstown road at line now or formerly of John B. Zern; thence northwestwardly along middle of Frankstown road 185.25 feet; thence southwestwardly along 40-foot unnamed street 171.93 feet to a point; thence south 39 degrees 20 minutes east 185 feet to lands of John B. Zern; thence along Zern lands northeastwardly 180.93 feet to place of beginning. Having erected thereon a two-story frame dwelling. Subject to coal and mining right, oil and gas lease and building restrictions contained in former deeds of record.

James R. Craig and Zelia B. Craig, his wife, owners or reputed owners.
F. F. 202, Jan., 1933. $5,248.16.
Stewart & Stewart, Attys.
Lot in Third Ward, Borough of Wilkinsburg, fronting 32.50 feet on northerly side of Ross avenue 157.13 feet eastwardly from West street by 120 feet through to Stoner way. Having erected thereon a two-and-one-half-story brick dwelling known as No. 411 Ross avenue.

Max Rabinovitz, owner or reputed owner.
F. F. 203, Jan., 1933. $12,427.18.
Stewart & Stewart, Attys.
Lots Nos. 17, 18, 19 and 20 in Robinson and Dickie Plan, recorded in Plan Book, Vol. 8, page 237, situate in the Thirteenth Ward, Pittsburgh, fronting 100 feet on the southerly side of Idlewild street by 140 feet through to Forest way, preserving an even width of 100 feet throughout. Having thereon erected on Idlewild street six two-story brick dwellings known as Nos. 7050 to 7058, both inclusive, and having erected on Forest way in the rear, seven frame dwellings known as Nos. 7051 to 7059 inclusive, Forest way.

D. Fred Springer and Mary Ethel Springer, his wife, owners or reputed owners.
F. F. 204, Jan., 1933. $7,875.00.
Wayne Theophilus, Atty.
All that lot of land in the Borough of Leetsdale, bounded as follows: Beginning at a point in the southeasterly side of Valley lane, located as follows: Beginning at a point on easterly side of Pittsburgh and Beaver state road common to property late of Martha C. Walker and property of D. Leet Wilson; thence south 36 degrees 40 minutes 5 seconds east, 289.78 feet to Valley lane; thence north 44 degrees 58 minutes 55 seconds east, 271.41 feet; thence by curve to right with radius of 580 feet, 89.42 feet; thence north 53 degrees 48 minutes 55 seconds east, 8.71 feet to said point of beginning on Valley lane; thence north 53 degrees 48 minutes 55 seconds east, 122 feet; thence 64.54 feet by curve to right with radius 40 feet; thence south 33 degrees 44 minutes 5 seconds east, 63.68 feet; thence south 49 degrees 30 minutes 25 seconds west, 150.88 feet; thence north 40 degrees 29 minutes 35 seconds west, 117 feet to beginning on Valley lane. Containing 0.392 acres. See Deed Book, Vol. 2418, page 184.

Herman Bidlingmaier, owner or reputed owner.
L. F. 206, Jan., 1933. $7,807.22.
H. M. Montgomery, Atty.
Lots in Borough of Mt. Oliver, parts of lots Nos. 1 and 2 in Block 8 S. J. MacFerren's Plan, Plan Book, Vol. 12, page 113, beginning at southwest corner of Giffin avenue and Fulton place; thence northwest along Giffin avenue 49 feet; thence southwest at right angles with Giffin avenue 80 feet to Lot No. 3 in said plan; thence southeast along Lot No. 3 49 feet to Fulton place; thence along Fulton place 80 feet to beginning. Except coal and mining rights. Having thereon erected a two-and-one-half-story and basement brick dwelling and brick garage.

Lyda Vincent Orr, executrix and sole devisee under the last will and testament of Mary Emma Vincent, deceased, owners or reputed owners.
L. F. 207, Jan., 1933. $5,462.05.
Herman L. Grote, Frederick C. Grote Attys.
Lot Seventh Ward, Pittsburgh, on southwesterly side of Pitcairn Place, distant 52.90 feet from southeast corner of Ellsworth avenue and Pitcairn Place. Having a frontage of 49.50 feet on Pitcairn Place and having a depth of 120 feet. Having thereon erected a two and one-half story brick dwelling known at 604 Pitcairn Place.

William F. Baird and Stella E. Baird, his wife, owners or reputed owners.
F. F. 208, Jan., 1933. $4,279.96.
Albert Barnes Smith, Atty.
Lot in Twenty-first Ward, Pittsburgh, bounded as follows: Beginning at southeast corner of Fulton street and Goebel street, fronting 19.63 feet on Fulton street and extending back along Goebel street 106.65 feet. Having thereon erected a two and one-half story brick dwelling known as No. 726 Fulton street.

Herman H. Henrich, owner or reputed owner.
F. F. 209, Jan., 1933. $2,459.38.
F. F. 210, Jan., 1933. $2,933.11.
Henry G. Meyer, Atty.
Plot No. 1, Pennwood Farms Plan, Plan Book, Vol. 26, pages 136 and 137, Wilkins Township, fronts 57.47 feet on Penn avenue, extending back to Plot No. 24, a distance of 175.77 feet on one side and 178.30 feet on the other side, with a width in the rear of 59.63 feet.

Homer B. Bay and Mary E. Bay, his wife, owners or reputed owners.
Al. F. F. 211, Jan., 1933. $3,306.66.
C. Elmer Bown, Atty.
Being a portion of the westerly part of Lot No. 61 and a portion of the easterly part of Lot No. 60, Richard Cowan Plan, Plan Book, Vol. 3, page 228, Nineteenth Ward, Pittsburgh, fronting 43 feet on the northerly side of Virginia avenue and having a depth of 80 feet. Having thereon erected a two-story frame dwelling. See Deed Book, Vol. 2329, page 368.

Myer W. Levine and Rose Levine, his wife, owners or reputed owners.
F. F. 212, Jan., 1933. $11,539.82.
Manuel Kraus, Atty.

Sheriff's Sales 115

All those certain five lots Borough of Edgewood, County of Allegheny, Pa., numbered 149, 150, 151, 152 and 153 in Swisshelm Plan of Lots, laid out by Duff and Wallace. Plan Book, Vol. 18, page 131.

Ignatz Feldman, owner or reputed owner.
F. F. 213, Jan., 1933. $2,734.61.
Alter, Wright & Barron, Attys.
Lot in Sixth Ward, McKeesport, part of 352 East Park Plan, Plan Book, Vol. 11, page 46. Fronting 28 feet on the east side of Hazel street and in depth 120 feet along Lot 353 to Farm alley. Having thereon erected a frame dwelling and garage. Title reference in Deed Book, Vol. 1729, page 132.

Joseph Sherer and Sophie Sherer, owners or reputed owners.
F. F. 214, Jan., 1933. $8,275.00.
Benjamin Rosenshine, Atty.
Lot in Fourteenth Ward, Pittsburgh, fronting 42 feet on the northerly line of Forbes street and extending back of even width 108 feet to a concrete wall. Having thereon erected a two and one-half story brick dwelling and garage, known as 5617 Forbes street. Subject to restrictions and easements as set forth in prior deed.

Frank M. Wallace, owner or reputed owner.
A. F. F. 215, Jan., 1933. $7,889.78.
Ralph L. Smith, Atty.
Lot of ground situated in McCandless Township. Beginning at point on Township road, 16 feet 11½ inches north of a pole in the road, said point being 20 feet 9 inches southeast of an oak tree and 26 feet 11½ inches southwest of a cherry tree on dividing line between lands formerly of A. J. Trautmann and Wallace heirs; thence north 0 degrees 55 minutes, east 500 feet to a point; thence south 82 degrees 10 minutes, east 830.05 feet more or less to point on dividing line between lands of David Patton and A. J. Trautmann; thence south 55 minutes, west 200 feet to point; thence north 89 degrees 5 minutes west 433.01 feet to point; thence south 55 minutes west 200 feet to a point on Township road; thence north 89 degrees 5 minutes west along road 391 feet to beginning. Having thereon erected a brick veneer dwelling and a double garage.

Samuel H. Irwin and Hilda Marie Irwin, his wife, owners or reputed owners.
F. F. 216, Jan., 1933. $1,885.
H. M. Montgomery, Atty.
Lot in Twenty-fifth Ward, Pittsburgh, part of Lot 47, Robert S. Cassatt Plan, Plan Book, Vol. 1, page 129, fronting 20 feet on Fountain street and extending northwardly between Lots 46 and 48 in said plan 120 feet Having erected thereon a two and one-half-story dwelling.

Sarah A. Jones, owner or reputed owner.
F. F. 217, Jan., 1933. $516.24.
H. M. Montgomery, Atty.
Lot in Borough of Avalon, No. 83 North Avalon Plan, Plan Book, Vol. 18, Page 158, beginning at southwest corner of Semple avenue and Alley "H," northwest along Semple avenue 140 feet; southwest along Fernleaf avenue 69.57 feet to a point on south line of Lot 83; 213.07 feet to Alley "H"; 146.96 feet along Alley "H" to Semple avenue. Having thereon erected a two-story frame dwelling and metal garage. Subject to right of way granted by Deed Book, Vol. 1821, page 636.

Nick Okarich and Mary Okarich, his wife, owners or reputed owners.
F. F. 218, Jan., 1933. $1,282.32.
Samuel Milliken, Atty.
That part of Lot No. 430 in Plan of East Park, Plan Book, Vol. 11, page 46, beginning at point on west side of Soles street at dividing line between lots Nos. 430 and 431, thence south 87 degrees 6 minutes west, 109.56 feet to Hospital way; thence south 30 degrees 2 minutes west, 16.76 feet to a point; thence north 87 degrees 6 minutes east, 118.94 feet to Soles street; thence north 2 degrees 54 minutes west, 15 feet to place of beginning, in Sixth Ward, McKeesport. Having thereon erected two two-story frame dwellings.

Elmer Hollibaugh and Martha Hollibaugh, his wife, owners or reputed owners.
F. F. 219, Jan., 1933. $4,927.83.
Jos. B. Weddell, Atty.
All that parcel of land, situate in the Twelfth Ward of the City of Pittsburgh, Allegheny County, Pennsylvania, numbered 343 in Chadwick Place Plan of Lots, Plan Book Vol. 19, pages 72 and 73. Fronting 25 feet on the westwardly side of Lemington avenue, and extending back therefrom, preserving an even width throughout, northwestwardly, 100 feet to an alley, 2[illegible] feet wide. Having erected thereon a two-story brick veneer dwelling house.

Thomas M. Johnston, sometimes known as T. M. Johnston, owner or reputed owner.
F. F. 220, Jan., 1933. $4,235.84.
Jos. B. Weddell, Atty.
All that parcel of land, situate in Penn Township, Allegheny County, Pennsylvania, numbered 6 in Liberty View Plan of Lots, Plan Book, Vol. 17, page 121. Fronting 25 feet on eastwardly side of Brushton avenue and extending back therefrom eastwardly of uniform width throughout, an average distance of 99.51 feet to an alley. Having erected thereon a two-story brick and frame dwelling house.

Frank J. Opfermann and Mary E. Opfermann, his wife, defendants, with notice to Francis C. McDivitt and Gladys H. McDivitt, his wife, terre tenants, owners or reputed owners.
F. F. 221, Jan., 1933. $14,991.28.
Frederick E. Milligan, Atty.
Lots in the Township of Mt. Lebanon, known as Nos. 107 and 108 in the Avondale Plan, Plan Book, Vol 24, pages 56-59, fronting 50 feet on the northerly side of Castle Shannon boulevard and extending in depth in a northeasterly direction a distance of 110.93 feet. Having thereon erected a brick dwelling known as No. 51 Castle Shannon boulevard.

Joseph Markwell and Jane B. Markwell, his wife, defendants, owners or reputed owners.
F. F. 222, Jan., 1933. $3,786.77.
Frederick E. Milligan, Atty.
Lots in the Township of Hampton known as Nos. 1140, 1141 and 1142 in the Kapp Addition to Allison Park Plan, Plan Book, Vol. 8, page 271; said lots together front-

Sheriff's Sales 115

ing 75 feet on the westerly side of Kahn street and extending back therefrom westwardly, preserving an even width throughout, a distance of 100 feet to a 13-foot alley. Having thereon erected a one-story frome dwelling.

Antonio Prococcuino, defendant, owner or reputed owner.
F. F. 223, Jan., 1933. $5,841.64.
Frederick E. Milligan, Atty.
Lot in the First Ward of the City of Duquesne known as Lot. No. 125 in the Duquesne Place Plan, Plan Book, Vol. 26, page 139, fronting 29.36 feet on the northerly side of Overland avenue and extending in depth in a northeasterly direction, preserving an even width throughout, a distance of 120 feet. Having thereon erected a two-story brick and tile dwelling known as No. 125 Overland avenue.

E. J. McClernan, owner or reputed owner.
F. F. 224, Jan., 1933. $7,530.46.
Reed, Smith, Shaw & McClay, Attys.
Lot in Swissvale Borough, Allegheny County, Pa., being Lot 7 in Joseph F. Milligan's No. 3 Plan of Lots, recorded in Plan Book, Vol. 31, page 23, situate on northerly side of Braddock avenue at point distant 180 feet from northeasterly corner of Braddock avenue and Roslyn street and fronting on Braddock avenue 30 feet and extending back at right angles thereto, preserving same width throughout, between lines of Lots 6 and 8, a distance of 115 feet to a 20-foot way. Being subject to exceptions, reservations and alterations set forth in prior deed. Having thereon erected a two-story brick dwelling house. Deed Book, Vol. 2284, page 368.

James N. Skiles, Clyde B. Skiles, Raymond C. Skiles, Mabel J. Liefeld and Paul T. Liefeld, her husband, owners or reputed owners.
F. F. 226, Jan., 1933. $8,291.06.
Howard Zacharias, Atty.
Lots 266 and 267, Plan of "Sunnyside," recorded in Plan Book, Vol. 10, page 92, in Bellevue Borough, fronting together 100 feet on Forest avenue and extending back of even width through 150 feet to Alley F. Having erected thereon two apartments and 10 garages.

Nicholas H. Bruck and Anna Bruck, his wife, owners or reputed owners.
F. F. 227, Jan., 1933. $5,019.63.
W. F. & R. B. Petty, Jr., Attys.
Lot No. 37 in Geyer and Barnett's Plan, recorded in Plan Book, Vol. 1, page 40, in Twenty-second Ward, Pittsburgh, fronting 20 feet on the west side of Veto street and extending back of even width 100 feet to Sherman avenue. Having thereon erected a two and one-half story frame dwelling, No. 1313 Veto street., and a 2½-story frame dwelling with store front, 1312 Sherman avenue. Deed Book, Vol. 2337, page 576.

Joseph C. Checkan and Marie Checkan, owners or reputed owners.
F. F. 228, Jan., 1933. $2,820.68.
W. F. & R. B. Petty, Attys.
Lot being part of Lot No. 147 in Watson Land and Improvement Company Plan, recorded in Plan Book, Vol. 15, page 52, in Twenty-sixth Ward, Pittsburgh, fronting 14.73 feet on the north side of Venture street and extending back northwardly, preserving the same width, 100 feet to Melaney alley. Having thereon erected a two-story frame dwelling, No. 34 Venture street. Deed Book, Vol. 2307, page 557.

Katherine D. Peters and William J. Peters, her husband, owners or reputed owners.
F. F. 231, Jan., 1933. $43,213.00.
Duff, Scott & Smith, Attys.
Lot No. 26, Central Square Plan of Lots, Plan Book, Vol. 31, page 67, Mt. Lebanon Township, fronting 40 feet on Central Square, extending back 141.91 feet on one side, 132.13 feet on the other side, with width in rear of 41.18 feet. Having thereon erected a three-story brick apartment building designed for 14 families. Deed Book, Vol. 2330, page 349.

Adolph W. Peterson, owner or reputed owner.
F. F. 232, Jan., 1933. $49,176.25.
Duff, Scott & Smith, Attys.
Lots Nos. 6, 7, 8 and 9 and the southerly 40 feet of lot No. 5, Meed Oaks Plan, Plan Book, Vol. 22, page 96, Oakmont Borough, fronting 240 feet on Sixth street, extending back 162.08 feet and maintaining an even width of 240 feet. Having thereon erected two-story stucco on steel fabric dwelling designed for 12 families and stucco garages with 12 compartments. See deed from Sterling Land Company to Adolph W. Peterson, dated April 22, 1929.

Florence E. Snyder, owner or reputed owner.
L. F. 234, Jan., 1933. $4,099.20.
S. G. Alter, Atty.
Lot in Baldwin Township described as follows: Beginning at middle of Brownsville road at line of Werner; thence northwardly along center line of Brownsville road 51.30 feet; thence northwardly along center of Brownsville road, by an arc, 166.02 feet; thence along center of Brownsville road north, by an arc, 60 feet; thence southwestwardly 225 feet to 40-foot street; thence south by an arc, radius 275 feet, 33 feet; thence northeastwardly 225 feet to beginning. Having thereon erected a brick dwelling house.

Samuel S. Levin, administrator of the estate of Jacob Levin or Jacob Levine, deceased, and Samuel S. Levin or Levine, individually, Max T. Levin or Levine and Sarah or Sara Levin or Levine, widow, heirs and next of kin, owners or reputed owners.
L. F. 235, Jan., 1933. $8,702.65.
L. C. Euwer, Atty.
Lot in Eleventh (formerly Nineteenth) Ward, Pittsburgh, on northeasterly side of North St. Clair street, 34 feet northeastwardly from Hays street. Fronting 33 feet on North St. Clair street, maintaining an equal width throughout of a depth of 99.88 feet. Having thereon erected a brick two-and-one-half story dwelling, known as 702 North St. Clair street.

Cecil H. Sipes, owner or reputed owner.
F. F. 236, Jan., 1933. $4,397.66.
Joseph N. Huston, Atty.
Lot No. 13 and adjoining seven feet of Lot No. 12, Block 10, Walls

(Continued on Page Sixteen.)

Sheriff's Sales 115

(Continued from Page Fifteen.)

Improvement Company Plan, Pitcairn Borough, Plan Book, Vol. 11, pages 172 and 173. Having thereon erected a two-story frame dwelling house and one-story cement block garage.

G. Lyman Goldbach, owner or reputed owner.
F. F. 237, Jan., 1933. $9,415.88.
Frank Habansky and Gregory Zatkovich. Attys.

All that certain lot of ground situate in West View Borough, being Lot No. 22 in Schwitter Plan of Lots, Plan Book, Vol. 23, pages 148 and 149, fronting 60 feet on the northerly line of Highland avenue. Having thereon erected a two-story veneered brick dwelling known as No. 112 Highland avenue. See Deed Book, Vol. 2452, page 386.

Michael A. Keffer and Ethel E. Keffer, his wife, owners or reputed owners.
L. F. 240, Jan., 1933. $8,271.61.
Patterson, Crawford, Arensberg and Dunn. Attys.

Lot in Brentwood Borough, No. 51, Bennett Gardens Plan No. 1, Plan Book, Vol. 28, page 67. Having thereon erected a two and one-half-story stucco dwelling house, known as No. 71 Francis street. Deed Book, Vol. 2012, page 229.

Anthony Spagnolo, Administrator of the Estate of Vincenzo (or Vincent) Spagnolo (sometimes known as Jim Spagnolo), deceased, mortgagor, with notice to Fidelity Trust Company, a corporation, guardian of the Estate of Vincent Spagnolo, Rose Spagnolo, Edward Spagnolo, Anthony J. Spagnolo and August Spagnolo, minors, terre tenant, owners or reputer owners.
L. F. 241, Jan., 1933. $3,360.
Patterson, Crawford, Arensberg & Dunn. Attys.

Lot in Borough of Etna, being the southerly part of Lot No. 7 in Robert Chessman's Plan of Extension of Stewartstown, Plan Book, Vol. 1, page 117. Beginning at a point on easterly side of Butler street distant 30 feet northwardly from property now or late of Lewis King; thence northwardly 22 feet along Butler street; thence extending back 100 feet preserving an even width of 22 feet to Union alley. Having erected thereon a three-story block building and a two-car garage, otherwise known as 384 Butler street. Conveyed to mortgagors by Maria and Ignazio Campagna. Deed Book, Vol. 2171, page 484.

Charles A. McSteen and Washington Trust Company, of Pittsburgh, surviving executors of the will of Patrick McSteen, deceased, Thomas G. McSteen and Charles A. McSteen, individually, and Washington Trust Company of Pittsburgh, surviving trustee for John McSteen under the will of Patrick McSteen, deceased, owners or reputed owners.
L. F. 242, Jan., 1933. $10,914.56.
Patterson, Crawford, Arensberg and Dunn. Attys.

Lot in Third Ward, Pittsburgh, Beginning at corner formed by the northeasterly side of Elm street and southeasterly side of Wilson (now Whitcomb) street; thence along the southeasterly side of Whitcomb street, 69.02 feet to a point; thence south 29 degrees east 58.89 feet to a point; thence by a line parallel with Whitcomb street 72.05 feet to northeasterly side of Elm street; thence along Elm street 58.98 feet. Having thereon erected a three-story brick apartment and a double three-story brick dwelling known as Nos. 604-606-608 Elm street and also a three-story brick apartment known as 1204 Whitcomb street. Being property conveyed to Patrick McSteen by John Walker et ux. Deed Book, Vol. 1507, page 318, and by Eliza A. Cooper, Deed Book, Vol. 1507, page 316.

Valley Auto Parts, Inc., a corporation, owner or reputed owner.
L. F. 243, Jan., 1933. $9,133.23.
Patterson, Crawford, Arensburg & Dunn. Attys.

Lot in Third Ward, Borough of Tarentum, being Lot No. 30 and part of Lot No. 32 in plan of Felix Negley Estate of West Tarentum, Plan Book, Vol. 5, page 210. Lot No. 30 having a frontage of 40 feet on the southerly side of West Seventh avenue, extending back therefrom, preserving an even width of 40 feet, 120 feet to Alley No. 1. The part of Lot No. 32 having a frontage of .02 feet on West Seventh avenue and .19 feet on Alley No. 1, with a depth of 120 feet, more or less. Having thereon erected a three-story brick building, occupied as storeroom and garage, known as 317-319 West Seventh avenue, being property conveyed to defendant by Samuel H. Carbis, et ux, Deed Book, Vol. 2353, page 15.

Roxian Amusement Company, a corporation, owners or reputed owners.
L. F. 244, Jan., 1933. $152,428.47.
Patterson, Crawford, Arensburg & Dunn. Attys.

Lots in Borough of McKees Rocks, being Nos. 165, 167, 169 and 171 in Plan laid out by Thompson Bell, Plan Book, Vol. 6, page 287. Having a frontage of 80 feet on the southerly side of Chartiers avenue and extending back at right angles thereto, preserving an even width of 80 feet, a distance of 120 feet to Furnace street. Having thereon erected a three-story concrete and steel building occupied as theater, bowling alley, stores and offices. Being property conveyed by Abram D. Levy to Roxian Amusement Company, Deed Book, Vol. 2339, page 143.

William B. Schweinning and Martha R. Schweinning, his wife, owners or reputed owners.
L. F. 245, Jan., 1933. $4,920.94.
Patterson, Crawford, Arensberg & Dunn. Attys.

Lot in Twenty-ninth Ward, Pittsburgh, being parts of Lots 21 and 22 in Rev. C. J. Stepling Plan, Plan Book, Vol. 24, page 189. Beginning at a point on the westerly side of Amanda street, distant 39 feet from the southwest corner of Amanda street and South way; thence southwardly along Amanda street 24 feet 8 inches to a pin; thence westwardly parallel with the dividing line between Lots 21 and 22, 97.90 feet to Myron way; thence northwardly along Myron way, 24 feet 8¼ inches to a pin; thence eastwardly along a line parallel with the dividing line between Lots 22 and 23, 98.72 feet to place of beginning. Having thereon erected a two-story brick dwelling known as 1612 Amanda street. Being property conveyed to defendants by Paul G. Miller, Deed Book, Vol. 2036, page 161.

A. Q. Starr, with notice to John I. Pratt and Margaret K. Pratt, his wife, terre tenants, owners or reputed owners.
F. F. 246, Jan., 1933. $7,539.15.
Patterson, Crawford, Arensberg & Dunn. Attys.

Lot in Fourteenth Ward, Pittsburgh, being part of Lot 129 in the Second Plan of Lots laid out by George W. Guthrie, trustee, Plan Book, Vol. 9, page 108, beginning on westerly side of Eastnor (formerly East End) avenue, on dividing line between Lots 129 and 130; thence south along Eastnor avenue a distance of 35 feet to a point, extending back therefrom a distance of 120 feet. Having thereon erected a three-story brick dwelling and a two-car brick garage, known as 626 East End avenue, being property conveyed to defendant by T. Lyle Hazlett, Deed Book, Vol. 2309, page 194.

Samson Fassburg, owner or reputed owner.
F. F. 247, Jan., 1933. $4,641.97.
Patterson, Crawford, Arensberg & Dunn. Attys.

Lot in Fifth Ward, Pittsburgh, being part of Lot No. 1 in plan laid out by Peoples Savings Bank, Plan Book, Vol. 8, page 66, beginning at northeasterly corner of Center avenue and Wandless street; thence along the northerly line of Center avenue 29 feet, more or less, to a point; thence at right angles to Center avenue 52 feet, more or less, to line of property of Rosie Kraus; thence along said line 12 feet to easterly side of Wandless street; thence along Wandless street 55 feet, more or less, to place of beginning. Having thereon erected a two-story frame dwelling house, known as 2901 Center avenue, being property conveyed by Commonwealth Trust Company of Pittsburgh, executor, to defendant, Deed Book, Vol. 2267, page 717.

Archie Fineman, owner or reputed owner.
F. F. 248, Jan., 1933. $2,827.52.
Henry H. Hanna, Atty.

Lot No. 21 in the James M. Eccles Plan of Lots, Plan Book, Vol. 7, page 40, situate in Sixteenth Ward, Pittsburgh, fronting 20 feet on the northerly side of Eccles street and extending northwardly along Eleanor street, preserving an even width of 20 feet throughout, a distance of 100 feet to Baltic way. Having thereon erected a two-story frame dwelling and a one-story frame dwelling.

Robert N. McFadden and Bertha M. McFadden, his wife, owners or reputed owners.
F. F. 249, Jan., 1933. $3,606.75.
C. L. Weddell, Atty.

Tract in Elizabeth Township, beginning at pin in line now or formerly of Robert McLay, at corner now or formerly of Sallie Edmundson and land herein described; thence by Edmundson north 88 degrees 11 minutes east 880 feet; thence by same north 64 degrees 48 minutes east 840 feet; thence by land of John W. Edmundson north 20 degrees 29 minutes west 711.78 feet; thence south 74 degrees 09 minutes west 1,416.11 feet to Weddell's line in road; thence south 10 degrees 5 minutes east 689 feet; thence south 63 degrees 50 minutes east 29.56 feet; thence south 35 degrees 54 minutes west 233.75 feet to place of beginning. Deed Book 2067, page 650. Subject to reservations of mineral and mining rights in prior deeds.

Thomas Jordan and Frederick Jordan, owners or reputed owners.
F. F. 250, Jan., 1933. $29,599.22.
Douglas, Fife & Young, Attys.

Lots 14 and 15 Delano's Plan, Plan Book, Vol. 26, page 12, Fourth Ward, McKeesport, together fronting 40 feet on Huey street; 107.56 feet on Jerome street; 44.65 feet on Delano alley; and 107.46 feet to beginning. Having thereon erected a three-story brick building and two frame dwellings. Also lots Nos. 1 and 2 in J. P. White's Plan, Fifth Ward, McKeesport, together fronting 54.01 feet on Fourth avenue; 90 feet on Huey street; 64.5 feet on an alley, and 93.40 feet to beginning. Having thereon erected three frame buildings.

Ernest L. Pickell and Elsie L. Pickell, owners or reputed owners.
L. F. 251, Jan., 1933. $3,661.21.
Douglass, Fife & Young, Attys.

Lot 432, Riverview Park Plan, Plan Book, Vol. 9, page 136, Seventh Ward, McKeesport, fronting 26 feet on west side of Evans avenue, having a depth of 105 feet to an alley. Having thereon erected a frame dwelling. Deed Book, Vol. 2429, page 551.

William Brody and Fannie Brody, his wife, owners or reputed owners.
F. F. 252, Jan., 1933. $6,144.35.
J. M. Stoner & Sons, Attys.

Lot in the Twenty-first Ward, Pittsburgh, beginning 24 feet east from Fulton street and fronting on the north side of Pennsylvania avenue 48 feet and extending northwardly, parallel with Fulton street, 130 feet to an alley of which it has the privilege. Having thereon erected five frame buildings.

David B. Wright and Sallie B. Wright, his wife, owners or reputed owners.
F. F. 253, Jan., 1933. $1,783.20.
Israel Grauer, Atty.

Part of Lot No. 62 in a plan of lots laid out by George Ledlie, in the Twenty-fifth Ward, Pittsburgh, Plan Book, Vol. 1, page 99. Fronting 15 feet on the northerly side of Carrington street and extending back even width of 60 feet. Having thereon erected a frame dwelling known as No. 228 Carrington street. Deed Book, Vol. 2126, page 46.

Sayde E. Kaufmann and Charles Kaufmann her husband, owners or reputed owners.
Robt. B. Gerdts, Atty.
F. F. 254, Jan., 1933. $9,148.70.

Lot in Second Ward, Duquesne, No. 338 Mrs. Priscilla Kennedy's Second Plan of Lots, Plan Book, Vol. 23, pages 90 and 91. Having thereon erected a two-story brick dwelling house known as No. 307 Kennedy avenue, Duquesne.

The Bellwood Farms, Inc., a Pennsylvania corporation, owner or reputed owner.
F. F. 255, Jan., 1933. $18,171.05.
W. T. Corbett and T. G. Taylor, Attys.

All those two certain adjoining tracts or pieces of ground situate in Franklin Township, described as follows: Beginning at a point near a small hickory, thence along line of lands now or late of James Pegher, north 1 degree 12 minutes west a distance of 1,313.2 feet to a pin 4 feet 8 inches east of fence line; thence along lands of Andrew and Teresa Watenpool north 89 degrees 3 minutes east a distance of 1,424.24 feet to a pin 3 feet 1 inch east of fence line; thence along other lands of Andrew and Teresa Watenpool south 1 degree 12 minutes east a distance of 1,313.2 feet to a white oak; thence along land of Thimble heirs and Nevin D. Wright south 1 degree east a distance of 1,552.33 feet to a point on the Ingomar macadam road; thence along land formerly of Alexander Wright, now of Jacob Wright and David E. Wright south 89 degrees 3 minutes west 1,424.24 feet to a pin; thence north 1 degree west 1,552.33 feet to a post at the place of beginning. Having thereon erected two dwelling houses and shanties. Also the free and uninterrupted use of a certain right of way therein described. Deed Book, Vol. 2265, page 33.

Bella Herman and Sam Herman, real owners.
F. F. 256, Jan., 1933. $6,037.23.
A. H. Kaufman, Atty.

Lot No. 23 in Clarissa Herron's Plan of Lots, Fifth Ward, Pittsburgh, Allegheny County, fronting 24 feet on Bryn Mawr avenue, extending 77.5 feet parallel with Lyon street. Having thereon erected a two-story brick dwelling, No. 730 Bryn Mawr avenue.

Martha E. Webster, real owner.
F. F. 257, Jan., 1933. $10,171.84.
A. H. Kaufman, Atty.

Lot No. 23 in the Peoples Savings Bank of Pittsburgh Plan of Wandless property, Fifth Ward, Pittsburgh, fronting 25 feet on Wylie avenue, extending 100 feet parallel with Wandless street, with frame building No. 2844 Wylie avenue.

James Kensey, owner or reputed owner.
F. F. 258, Jan., 1933. $1,578.60.
Samuel M. Jackson, Atty.

All those certain lots or pieces of ground situate in the Twelfth Ward, of the City of Pittsburgh, Allegheny County, Pa., being Lots Nos. 3, 4, 5, 6, 7 and 8 in John Koenigsamen's Plan, recorded in Plan Book, Vol. 14, page 152. Having thereon erected six two-story brick dwellings known as Nos. 1317, 1319, 1321, 1323, 1325, 1327 Olivant street.

Joseph M. Stepek and Frank J. Black, owners or reputed owners.
F. F. 259, Jan., 1933. $4,192.26.
Samuel M. Jackson, Atty.

Those certain Lots or Parts of Lots in McKees Rocks Borough, Allegheny County, Pa., situate in Lawrence Hufnagel, Sr. Plan No. 3, Plan Book, Vol 22, page 7, described as follows:

First—Beginning on the westwardly side of Munson avenue at dividing line between Lots Nos. 43 and 44; thence south along Munson avenue 55.16 feet to a point; thence west 115.12 feet to Chambers alley; thence north along said alley 55.19 feet to a point; thence east 113.33 feet to Munson avenue, the place of beginning. Being Lots 44, 45 and part of 46 in aforesaid plan. Having thereon erected a two-story brick building used as an amusement hall and clubhouse.

Second—Beginning at a point on the westwardly side of Munson avenue distant 82.16 feet south from dividing line between Lots 43 and 44 in said plan; thence south along Munson avenue 50 feet to a point; thence west 117.6 feet to Chambers alley; thence along said alley north 50.02 feet to a point; thence east 115.90 feet to Munson avenue, the place of beginning. Being part of Lot No. 47 all of 48 and part of 49 in aforesaid plan.

Third—Beginning at a point on the westwardly side of Munson avenue 157.16 feet south from dividing line between Lots 43 and 44 in said plan; thence along Munson avenue 25 feet to a point; thence west 119.22 feet to a point on Chambers alley; thence along said alley 25.01 feet to a point; thence east 118.41 feet to Munson avenue, the place of beginning. Being part of Lots No. 50 and 51 in aforesaid plan.

John J. Harvey and Ethelberta Harvey, his wife, owners or reputed owners.
F. F. 261, Jan., 1933. $1,666.00.
E. A. Sefler, Atty.

Parcel of land situate in Thirty-second Ward, City of Pittsburgh, Allegheny County, being Lot No. 573 and one-half of Lot No. 572 in the "Overbrook" Plan of Lots, of record in Recorder's Office for Allegheny County in Plan Book, Vol. 25, pages 32 to 35, inclusive. Fronting 37½ feet on southerly line of Olivet (formerly Cortland) avenue, and extending back a distance of 100 feet, preserving said width of 37½ feet throughout. Having thereon erected a two-story brick and shingle dwelling, No. 461 Olivet avenue, Pittsburgh, Pa.

Gottlieb Young and Augusta Young, his wife, owners or reputed owners.
F. F. 263, Jan., 1933. $3,290.04.
Raymond D. Evans, Atty.

Lot situated in Overbrook Borough (now Thirty-second Ward, Pittsburgh), being part of Lot No. 103 in Pittsburgh & Castle Shannon Railroad Company's Plan of Lots called Fairhaven, recorded in the Recorder's Office in Plan Book, Vol. 4, pages 216, 217, fronting 72.82 feet on the easterly side of Wilson street, having a depth of 151.07 feet more or less. Having thereon erected a one-story frame bungalow dwelling house with garage in basement, known as No. 103 Wilson street.

C. M. Council, owner or reputed owner.
F. F. 264, Jan., 1933. $5,628.80.
John C. Slack, Atty.

Lot in Borough of Ben Avon, being easterly 50 feet of Lot No. 179 in Walnut Hill Plan, Plan Book, Vol. 23, pages 160 and 161, as amended and recorded in Plan Book, Vol. 24, page 187, fronting 50 feet on southerly side of Church avenue and extending back therefrom 200 feet to a 15-foot alley. Having thereon erected a two-story brick and shingle dwelling, known as No. 6617 Church avenue, Ben Avon, Pa.

John W. Miller, owner or reputed owner.
F. F. 265, Jan., 1933. $3,260.25.
Stonecipher & Ralston, Attys.

Part of Lot No. 433 in Mellon Sub-division Plan, Plan Book, Vol. 12, page 127, in the Thirteenth Ward, Pittsburgh. Beginning on the easterly line of Hallam street, 120.65 feet southwardly from the southeasterly corner of Ferndale street and Hallam street; thence along dividing line between lots Nos. 432 and 433 in said plan eastwardly 76 feet to a point; thence southwardly parallel with Hallam street 40 feet to a point; thence westwardly by line dividing lots Nos. 433 and 434 in said plan 76 feet to Hallam street; thence northwardly on Hallam street 40 feet to the place of beginning. Having thereon erected a two-story brick dwelling house. Deed Book, Vol. 2461, page 635.

August de Giovanni, owner or reputed owner.
F. F. 266, Jan., 1933. $19,014.59.
Broido & Rosenbaum, Attys.

Lot No. 5 in the St. Clair Terrace Plan No. 1 (being a sub-division of the Roush and Salkeld Farm), Mt. Lebanon Township, recorded in the Recorder's Office in Plan Book, Vol. 31, pages 12 and 13. Having thereon erected a two-story brick dwelling with double garage.

Harrison D. Sterick, owner or reputed owner.
F. F. 268, Jan., 1933. $131,943.00.
John C. Slack, Atty.

Lot in First Ward, City of Pittsburgh. Beginning at southeast corner of Market street and Market place (formerly South Diamond street). Fronting 19.85 feet on Market street extending back even width to party wall 67.43 feet. Having thereon a four-story brick building; store rooms, offices and lofts.

Mary M. Durso and Joseph Durso, her husband, and Francesco Nero, owners or reputed owners.
F. F. 269, Jan., 1933. $950.63.
Oscar G. Meyer, Atty.

Lots Nos. 139 and 141 "Homewood Park" Plan, Penn Township, fronting 21 feet on northerly side of Spencer street, to rear lot line fronting 25.20 feet on Short street. The easterly line of said lot being 140.98 feet in length; the westerly line 119.27 feet. Plan Book, Vol. 13, pages 66 and 67. Having thereon erected a one-story frame dwelling, No. 140 Sprauge street, formerly Spencer street.

Martha Jones, widow, owner or reputed owner.
F. F. 270, Jan., 1933. $2,647.22.
Oscar G. Meyer, Atty.

Lot No. 114, Homewood Park Plan, Thirteenth Ward, Pittsburgh. Fronting 25 feet on Upland street, extending back 101.96 feet to Avella Way. Plan Book, Vol. 13, pages 66 and 67. Having erected thereon dwelling No. 7535 Upland street.

Mabel Bartels and Edward F. Bartels, her husband, and John Philip Houserman and Ruth A. Houserman, his wife, owners or reputed owners.
F. F. 271, Jan., 1933. $2,266.49.
Oscar G. Meyer, Atty.

Part of Lot No. 16, part of Lot No. 17, R. G. McGonigle's Highland Park View Plan, Twelfth Ward. Fronting 16 feet on Montezuma street, extending back 105 feet to Owens way. Southerly line of said lot being 91.58 feet northeast from the corner of Montezuma and Apple avenue. Plan Book, Vol. 11, page 132. Having thereon erected a brick party-wall dwelling, 1206½ Montezuma street.

Mabel Bartels and Edward F. Bartels, her husband, and John Philip Houserman and Ruth A. Houserman, his wife, owners or reputed owners.
F. F. 272, Jan., 1933. $2,272.42.
Oscar G. Meyer, Atty.

Part of Lot No. 17, R. G. McGonigle's Highland Park View Plan, Twelfth Ward, Pittsburgh. Fronting 17.72 feet on Montezuma street, extending back 105 feet to Owens way, southerly line of said lot being 107.58 feet northeast from the corner of Montezuma and Apple avenue. Plan Book, Vol. 11, page 132. Having thereon erected a two-story brick party-wall dwelling, No. 1208 Montezuma street.

George Luksis and Agnes Luksis, his wife, owners or reputed owners.
F. F. 273, Jan., 1933. $3,719.66.
Leonard M. Boehm, Atty.

Lot No. 103 and adjoining one-half of Lot 104 in West Park Plan, McKees Rocks, Pa., fronting 36 feet on Russellwood avenue, extending back 100 feet to Derby alley. Plan Book, Vol. 18, pages 108, 109 and 110. Having thereon erected a two-story frame dwelling house, No. 418 Russellwood avenue.

William J. Bolland, owner or reputed owner.
F. F. 274, Jan., 1933. $4,391.65.
J. M. Russell, Atty.

Lot No. 197, in Beechwood Improvement Company, Ltd., Plan, called West Liberty No. 5, in the Nineteenth Ward, Pittsburgh. Plan Book, Vol. 21, pages 132 and 133, fronting 30 feet on the westerly side of Methyl street and extending back even width 100 feet. Having thereon erected a two-story frame and shingle house, known as No. 1526 Methyl street.

Jacob Virostek, owner or reputed owner.
F. F. 275, Jan., 1933. $14,523.60.
Joseph A. Macko, Atty.

Part of Lot No. 191, City Farm Plan, Munhall Borough, fronting 33.33 feet on Tenth avenue extending back 110 feet to Bark alley. Plan Book, Vol. 17, page 110, etc. Having theron erected a two-story and attic brick dwelling, No. 436 Tenth avenue.

Angelo C. Guarino, owner or reputed owner.
F. F. 276, Jan., 1933. $21,924.00.
McKenna and McKenna, Attys.

Lot in Fourteenth Ward, City of Pittsburgh, Allegheny County, Pa. Beginning on the southerly side of Beacon street 52.25 feet east of Schenley Park; thence north 83 degrees 30 minutes north along Beacon street 50 feet; thence south 6 degrees 30 minutes east 110 feet; thence south 83 degrees 30 minutes west 50 feet; thence north 6 degrees 30 minutes west 110 feet to place of beginning. Having thereon erected a double brick and tile 2½-story dwelling, Nos. 5404 and 5406 Beacon street. Together with perpetual easement over and across a driveway as described in mortgage recorded in Mortgage Book, Vol. 2050, page 709, Recorder's Office of Allegheny County.

Jacob Virostek, owner or reputed owner.
F. F. 277, Jan., 1933. $14,523.60.
Joseph A. Macko, Atty.

Part of Lots Nos. 190 and 191, City Farm Plan, Munhall Borough, fronting 33.33 feet on Tenth avenue, extending back 110 feet to Bark alley, Plan Book, Vol. 17, page 110, etc. Having thereon erected a two-story and attic brick dwelling, No. 440 Tenth avenue.

John Yasem and Annie Yasem, his wife, owners or reputed owners.
F. F. 278, Jan., 1933. $2,478.00.
Alexander J. Bielski, Atty.

All that Lot No. 32 in Benjamin Jones' Plan of Lots, Verona, fronting 25 feet on Johes street, extending back 120 feet more or less to an alley. Recorded in Plan Book, Vol. 6, page 270, Recorder's Office, Allegheny County, located in Verona, Pa. Having thereon erected two two-story frame dwellings.

Letcher Potter and Florence Potter, his wife, defendants, owners or reputed owners.
F. F. 279, Jan., 1933. $1,237.89.
Frederick E. Milligan, Atty.

Lot in the Borough of Coraopolis fronting 35 feet on the northerly side of First avenue, distant 248.91 feet westwardly from the northwesterly corner of First avenue and Kendall street; thence extending in depth in a northeasterly direction, preserving an even width of 35 feet, throughout an average distance of 148.22 feet, more or less, to the southerly side of Pennsylvania avenue. Having thereon erected a two-story frame dwelling.

Theodore Schleid, owner or reputed owner.
V. Ex. 280, Jan. 1933. $9,754.17.
Elmer L. Kidney and Ward Bonsall, Attys.

Life Estate, right, title and interest of Theodore Schleid in lot in the Second Ward of the Borough of Bellevue, situate at the southeasterly corner of Lincoln avenue and Howard street, fronting 44.88 feet on Lincoln avenue and extending 137.78 feet along Howard street. Having thereon erected a two-story frame house at 427 Lincoln avenue, a three-story brick house and store at 429 Lincoln avenue, a two-story hollow tile building, or house and a hollow tile garage.

Charles W. Elsenrath, owner or reputed owner.
F. F. 281, Jan., 1933. $2,318.40.
Emerson Hazlett, Atty.

All that certain lot or piece of ground situate in Borough of Brackenridge, being Lot No. 69 in Plan of Lots of Executors of P. S. Brackenridge, deceased. Section No. 1, as recorded in Plan Book, Vol. 23, pages 72 and 73. Having thereon erected two two-story frame dwelling houses.

Frederick J. Alberte, owner or reputed owner.
Al. F. F. 283, Jan., 1933. $293.02.

Southerly one-half of Lot No. 2, general plan of Borough of Manchester, Twenty-first Ward, City of Pittsburgh, fronting 24 feet on Beaver avenue extending back 120 feet to Laurel alley. Plan Book, Vol. 1, page 12. Having thereon erected a three-story brick dwelling with storeroom, No. 1623 Beaver avenue.

John T. Writt, Sr., mortgagor, deceased, in the hands of Margaret Goines Writt, Executrix under his last will and testament; Margaret Goines Writt, widow, John T. Writt, Jr., Mary Tocas and Emma Richards, children and devisees of said John T. Writt, Sr., real owners or reputed owners.
L. F. 284, Jan., 1933. $3,790.65.
John A. Blair, Atty.

Three lots in Thirteenth Ward, Pittsburgh, Pa. Nos. 123, 124 and 125, in Plan Book, Vol. 3, page 270, fronting 75 feet on Susquehanna street and extending back 100 feet to 15-foot alley. Having thereon erected a two-story frame dwelling known as No. 7225 Susquehanna street. See Deed Book, Vol. 466, page 248.

Harry L. Felser, owner or reputed owner.
F. F. 285, Jan., 1933. $8,280.56.
Frank S. Delp, Atty.

Lot in Fifth Ward, Pittsburgh, Pa., being Lot No. 12 and westerly half of Lot No. 13 in Jones and Glesser Plan, recorded in Plan Book, Vol. 5, page 36. Fronting 30 feet on north line of Center avenue and extending back 100 feet to Elba street. Having thereon erected a one-story brick garage building. Nos. 2407-2409 Center avenue.

David Turets and Leah Turets, owners or reputed owners.
F. F. 287, Jan., 1933. $15,569.75.
Wm. A. Wilson, Atty.

Lot in Fourteenth Ward of Pittsburgh, being westerly 22 feet of Lot No. 14 and easterly 17 feet of Lot No. 13 in Shaw Boulevard Plan, Plan Book, Vol. 16, page 66, fronting 39 feet on southerly side of Shaw avenue, and extending back 130 feet. Having thereon erected brick duplex and two garages, Nos. 1834 and 1836 Shaw avenue. Subject to party walls and four-foot easement as appears upon premises.

Neil O'Leary and Marcella O'Leary, owners or reputed owners.
F. F. 288, Jan., 1933. $5,249.58.
Wm. A. Wilson, Atty.

Lot in Overbrook Borough, (now Thirty-second Ward, Pittsburgh), being Lot No. 548 and northerly one-half of Lot No. 547 in Overbrook Plan, Plan Book, Vol. 25, pages 32 to 35, fronting 37½ feet on westerly side of Westport avenue, of even width with a depth of 100 feet to Tyro alley. Having thereon erected a 2½-story brick and shingle dwelling, known as No. 2420 Westport avenue.

Isadore Goldblum and Catherine Goldblum, owners or reputed owners.
F. F. 289, Jan. 1933. $8,338.31.
William A. Wilson, Atty.

Lot in Tenth Ward, Pittsburgh. Part of Lot No. 6 in Morningside Plan, Plan Book 2, page 102½, fronting 27.79 feet on easterly side Jancey street of even width with depth of 110 feet to center of 20-foot private alley. Having thereon erected a two-story brick house, No. 1428 Jancey street.

James E. Hayden and Thomas M. Hayden, executors of the Estate of Joseph R. Hayden, and Catherine E. Hayden, Executrix of the Estate of Harry B. Hayden and Thomas M. Hayden, James E. Hayden, Annie M. Walsh, William F. Hayden, Regina N. Alberts and Catherine E. Hayden, terre tenants, owners or reputed owners.
L. F. 290, Jan., 1933. $17,248.88.
William A. Wilson, Atty.

Two Lots, Seventeenth Ward, Pittsburgh, Nos. 132 and 133 in O. O. Gregg Plan, Plan Book 1, page 78, fronting 48 feet on southerly side of Carson street, of even width 100 feet to Mint alley. Having thereon a three-story brick store and apartments, 718 and 720 Carson street. Also three-story brick warehouse on alley and ramp to same over rear of 716 Carson street.

Toddie Young, owner or reputed owner, with notice to Clarence Ristom, terra tenant.
F. F. 291, Jan., 1933. $5,043.94.
Harry Ravick, Atty.

Lot in the Third Ward of Pittsburgh, fronting 24 feet on the southerly side of Cliff street, extending back of even width 72 feet to a three-foot alley. Having thereon erected a brick dwelling known as 1704 Cliff street.

Richard Robinson and Sarah R. Robinson, his wife, owners or reputed owners.
F. F. 292, Jan., 1933. $3,561.42.
Alex. E. Goss, Atty.

Lot of ground in the Twenty-seventh Ward of the City of Pittsburgh, being part of Lot No. 72 in Burwood Place Plan of Lots, Plan Book Vol. 18, page 147, fronting 25 feet on the easterly side of Elmhurst avenue, and, preserving the same width, extends back eastwardly 115.2 feet. Having thereon erected a frame dwelling house, No. 3584 Elmhurst avenue.

Joseph C. Kotchig and Marie S. Kotchig, his wife, owners or reputed owners.
F. F. 293, Jan., 1933. $3,596.78.
Alex. E. Goss, Atty.

Lot of ground in Hampton Township, being plot No. 70 in Lakewood Farms, Plan Book, Vol. 25, pages 134 and 135, fronting 200 feet on northerly side of Wickline road, and, preserving the same width, extends back northwardly 437 feet. Containing 2.006 acres. Having thereon erected a frame dwelling house.

Joseph C. Kotchig, owner or reputed owner.
F. F. 294, Jan., 1933. $2,139.96.
Alex E. Goss, Atty.

Lot of ground in the Tenth Ward of the City of Pittsburgh, being parts of Lots Nos. 1, 2 and 3 in Henry M. Bissell's Plan, Plan Book, Vol. 11, page 64. Beginning at a point on the southeasterly corner of Wycliffe and Fifty-third streets; thence southwestwardly along Wycliffe street 16.54 feet; thence along property now or late of Joseph Woods, 59.29 feet; thence northeastwardly 24.03 feet to Fifty-third street; thence along Fifty-third street 56 feet to Wycliffe street, at the place of beginning. Having thereon erected a two-story frame dwelling house, No. 5270 Wycliffe street.

Benjamin T. Frazier, owner or reputed owner.
F. F. 296, Jan., 1933. $1,096.35.
J. Weinman Cratty, Atty.

Lot in Twenty-fifth Ward, Pittsburgh, Allegheny County, Pa. Beginning on Jefferson street on point distant 80 feet on the northwest corner of Jefferson street and Shields alley; thence along Jefferson street 20 feet; thence northwestwardly 122 feet; thence eastwardly 21 feet 10 inches; thence southwardly 114 feet. Having thereon erected a dwelling house known as No. 408 West Jefferson street. Deed Book, Vol. 1522, page 241.

Allen D. Gray and Ina T. Gray, his wife, owners or reputed owners.
F. F. 297, Jan., 1933. $5,181.62.
J. Weinman Cratty, Atty.

All Lot No. 28 in Johnston Place Plan of Lots, situate in Second Ward, Wilkinsburg, Allegheny County, Pa. Plan Book, Vol. 22, pages 134 and 135, fronting 32 feet on Midland street and having a depth of 70 feet. Having thereon erected a two-story dwelling house, known as No. 735 Midland street, Wilkinsburg, Pa. See Deed Book, Vol. 1992, page 330.

William Renzelman and Ida Renzelman, his wife, owners or reputed owners.
F. F. 298, Jan., 1933. $6,628.67.
J. M. McCandless, Atty.

Lot in the Twenty-first Ward, Pittsburgh. Beginning on the northerly side of Columbus avenue 144 feet eastwardly from the northeasterly corner of Columbus avenue and Manhattan street, fronting 24 feet on the northerly side of Columbus avenue and running back northwardly of uniform width 128 feet 9 inches to Warner street. Having thereon erected on Columbus avenue a two-story and attic brick dwelling house, known as No. 1322 Columbus avenue, and a two-story and attic frame dwelling house erected on the rear of said lot. For chain of title see Deed Book, Vol. 2451, page 16.

Joseph Starcevic and Victoria Starcevic, his wife, owners or reputed owners.
F. F. 299, Jan., 1933. $3,628.80.
Francis Taptich, Atty.

Lot No. 65, Rosedale Heights Plan of Lots, Penn Township, Plan Book, Vol. 31, pages 34 and 35. Fronting 50.80 feet on Hilltop avenue and extending back 180.28 feet more or less. Having thereon erected a brick and shingle dwelling. Deed Book, Vol. 2397, page 698.

Michael Olsavicki and Katherine Olsavicki, his wife, owners or reputed owners.
F. F. 300, Jan., 1933. $27,342.
Francis Taptich, Atty.

Lots numbered 22, 23, 24 and 25, William Logan Plan, Fourteenth Ward, (formerly Twenty-second Ward), Pittsburgh, Plan Book, Vol. 16, page 81, fronting 100 feet on Worth street and extending back 85.90 feet more or less. Having thereon erected a two-story brick building, containing five apartments. Deed Book, Vol. 2255, page 731.

Hugo Enders, owner or reputed owner.
F. F. 301, Jan., 1933. $8,583.00.
Francis Taptich, Atty.

Lot No. 62, Highland Company's Plan of Ben Avon Heights, Borough of Ben Avon Heights, fronting 100 feet on Clovelly road and extending back even width 140 feet. Plan Book, Vol. 25, pages 70, 71, 100, 101. Having thereon erected a two-story brick and shingle dwelling known as No. 136 Henderson street.

Edward P. Flynn, Administrator c. t. a. of the Estate of Hilda K. Flynn, deceased, and Edward P. Flynn, owners or reputed owners.
F. F. 302, Jan., 1933. $15,876.00.
Francis Taptich, Atty.

Lot No. 11, Ida M. Hillman Plan of Lots, a subdivision of Lot No. 10, in David A. Cowan Estate Plan of Lots, Borough of Brentwood, Plan Book, Vol. 25, page 168. Beginning on the southerly side of Hillman street (formerly Graper avenue) at a point distant 430 feet eastwardly from Brownsville road; thence south 12 degrees 30 minutes east, along the dividing line between the lot herein described and Lot No. 10 in said plan, a distance of 176.71 feet to a point on an unnamed alley 20 feet wide; thence along the said alley north 83 degrees 8 minutes 30 seconds east, 114.52 feet to a point on Farm way; thence along Farm way north 32 degrees 11 minutes 30 seconds west, 199.66 feet to Hillman street, and thence westwardly along said Hillman street, south 77 degrees 30 minutes west, 46.70 feet to the point at the place of beginning. Having thereon erected a two-story brick dwelling and brick garage.

Paul H. Dever, owner or reputed owner.
F. F. 303, Jan., 1933. $13,211.10.
G. K. Herrington, Atty.

Lot in Eleventh Ward, Pittsburgh, fronting 54.06 feet on south side of Columbo street and in depth 83.50 feet to rear width of 38.42. Having thereon erected a two-story double brick dwelling, Nos. 5532-5534 Columoo street. Deed Book, Vol. 2410, page 574.

Paul H. Dever, owner or reputed owner.
F. F. 304, Jan., 1933. $10,397.27.
G. K. Herrington, Atty.

Lot in Eleventh Ward, Pittsburgh, fronting 42.66 feet on south side of Columbo street and in depth 83.50 feet to a rear width of 30.34. Having thereon erected a two-story brick duplex dwelling with two-car garage, Nos. 5528-5530 Columbo street. Deed Book, Vol. 2410, page 574.

Paul H. Dever, owner or reputed owner.
F. F. 305, Jan., 1933. $13,320.30.
G. K. Herrington, Atty.

Lot in Eleventh Ward, Pittsburgh, fronting 54.06 feet on southerly side of Columbo street extending back a distance of 83.50 feet to rear width of 38.42 feet. Having thereon erected a two-story double brick dwelling,

Make This at Home

Simple Home Frock

Pattern 2257

Pittsburgh Sun-Telegraph 15c Practical Pattern

By ANNE ADAMS

Since tucks are in vogue, and so many, many women love them, we've sketched one of the simplest, yet most attractive of home frocks that achieves most of its popularity through tucked details. The revers may be tiny, but the pockets are large and handy. And again, we recommend a gay cotton print.

Pattern 2257 may be ordered only in sizes 16 to 20 and 34 to 46. Size 16 requires 2¾ yards of 36-inch fabric. Illustrated step-by-step sewing instructions included with this pattern.

Send 15 CENTS in coins or stamps (coins preferred) for this pattern. Write plainly your name, address and style number. BE SURE TO STATE SIZE WANTED.

The choice of a smart, sensible and economical fall and winter wardrobe becomes very simple with the aid of THE NEW ANNE ADAMS PATTERN CATALOG. This beautiful book contains 32 pages of select Anne Adams models for every FALL and WINTER need—house, street, afternoon, formal frocks and lingerie for adults; pages of lovely models for juniors and kiddies; special styles for the larger figure, and many delightful suggestions for Christmas sewing. SEND FOR YOUR COPY. PRICE OF CATALOG, 15 CENTS. CATALOG AND PATTERN TOGETHER, 25 CENTS. Address all mail orders to Pittsburgh Sun-Telegraph Pattern Department, 243 West Seventeenth Street, New York City.

1.—Enclose 15 cents in coins.
2.—Write clearly NUMBERS of patterns and SIZE wanted.
3.—Write or print your NAME and ADDRESS plainly.
4.—If you want SUN-TELEGRAPH Style Book send 10c extra.
5.—Address your request to the PITTSBURGH SUN-TELEGRAPH PATTERN DEPARTMENT. 243 West 17th St., New York City.

VOTE TO GATHER STEEL DATA

The American Institute of Steel Construction voted to take over the gathering of statistics on steel fabricating heretofore financed by the United States Bureau of Census, late yesterday at the closing session of the institute convention in Hotel Schenley.

C. G. Conley, of the Mt. Vernon Bridge Company, Mt. Vernon, O., was elected president and other officers were re-elected. J. M. Hughen, of Houston, Tex., was newly named to the board of directors. Chicago was selected for the 1933 convention.

Use of steel floors in industry and in homes was discussed. Among the speakers were Dr. J. H. Young, vice president of the H. H. Robertson Company, and R. A. Marble, of the Carnegie Steel Company, both of Pittsburgh.

'Y' Membership Drive Passes Goal

The city-wide campaign for 1,850 members by the Young Men's Christian Association has gone over the top, reports received last night revealed. For 10 days scores of workers under the supervision of Holgar Johnson, chairman, have been seeking new members for Downtown, Allegheny, Hilltop and the Center Avenue branches.

Reports last night showed a total of 1972 acquisitions, 122 more than the city-wide quota. Downtown passed its goal of 800, getting 825. Allegheny reported 293, but will continue work until 350 are obtained. Hilltop will have its final report meeting Monday. Center Avenue ended its drive last Monday, reporting 775 members against a quota of 500.

South Hills High Student Missing

Julius Toth, 18, South Hills High School student, who disappeared October 14, is still missing, according to his mother, Mrs. Irma T. Toth, 255 Southern avenue, Mt. Washington. He was last seen just before the start of a football game at Langley field.

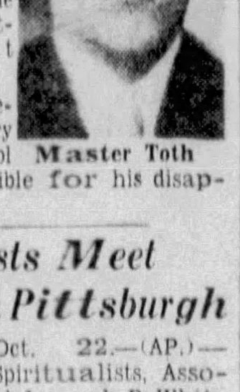

Master Toth

His mother believes that worry over his school work is responsible for his disappearance.

Spiritualists Meet Next in Pittsburgh

CHICAGO, Oct. 22.—(AP.)—The National Spiritualists Association re-elected Joseph P. Whitwell, St. Paul, president and Thomas Grimshaw, Columbus, O., vice president. Pittsburgh was chosen for the 1933 convention.

Late Death Notices Will Appear on Finance Page

Death Notices 1

ALLSHOUSE—On Friday, October 21, 1932, HENRIETTA M. ALLSHOUSE, wife of the late A. J. Allshouse, in her 84th year. Funeral from her late home, Patton Township. Services at the First M. E. Church, Wilmerding, Sunday at 2:30 p. m. Interment in Grandview Cemetery.

BEATTY—On Thursday, October 20, 1932, at 9:20 a. m., HARRY C., beloved husband of Grace McBride Beatty, son of Mary M. Boyle Beatty and the late Harry C. Beatty. Funeral from the family residence, 2214 Saranac avenue, Beechview, on Monday, October 24, at 8:30 a. m. Solemn requiem high mass at St. Catherine's Church at 9 o'clock. Friends are invited.

DAVIDSON-HOHMEYER—On Friday, October 21, 1932, at 7:25 a. m., EMMA HOHMEYER DAVIDSON, wife of Dr. Walter E. Davidson, mother of Martha, Mary and Henry Everett Davidson, sister of Mary V. Hohmeyer and Mrs. Anna M. Blakemore. Services Sunday at 3 p. m., at the family home, 2736 Espy avenue, corner of La Salle street, Dormont, Pittsburgh, via car No. 42 to La Salle street. Friends are invited. Interment in South Side Cemetery.

WANT AD CORNER
Fifth Ave. and Market St.

Visit Our New Downtown Office, Located at Fifth Avenue and Market Street.

Courteous Clerks will assist you in every way with your advertising problems.

BRANCH OFFICES
Where Ads Can Be Left at Cash Rates:

Broad St., 6200 .... East Liberty News Co.
Brighton Rd., 3244 .... James Carty
Brushton Ave., 576 .... Brushton Pharmacy
Beaver Ave., 1437 .... Joseph Herschar
Brownsville Rd., 1401 .... F. Smelton
Brownsville Rd., 2605 .... J. H. Fulton
Brookline Blvd., 914 .... Brookline News Co.
Butler St., 5240 .... R. Kramer
Center Ave., 2167 .... Center News
Federal St., 220 .... F. & A. News Co.
Federal St., 921 .... Finn Bros.
Forbes St., 3806 .... C. M. Staudt
Homewood Ave., 540 .... Homewood News Co.
Dormont, Potomac & Espey .... The Regent
Bellevue, Lincoln Ave., 518 .... Shannon News Stand
Braddock, Braddock Ave., 708 .... F. Kimmans
Etna, Freeport St., 3 .... C. Eissler
Millvale, Grant Ave., 422 .... Millvale News
McKees Rocks, Chartiers Ave., 716 .... John R. Noble
McKeesport, Fifth Ave., 602 .... Nat Fulmer
Sharpsburg, Main St., 606 .... O. Weinberg
Swissvale, Edgewood Ave., 7600 .... Swissvale News
Wilkinsburg, Wood St., 1020 .... Lambright & Son
Carnegie, E. Main St., 153 .... Carnegie News

Pittsburgh Sun-Telegraph

Effective January 1, 1931.

LOCAL NET RATES.

CASH RATES:

23c per agate line 7 or more consecutive insertions.
25c per agate line 3 to 6 consecutive insertions.
35c per agate line 1 or 2 insertions.
Situation Wanted, 12c per agate line 3 to 6 consecutive days, 10c per agate line, 7 or more consecutive times, 8c per agate line.

CHARGE RATES:

24c per agate line 7 or more consecutive insertions.
27c per agate line 3 to 6 consecutive insertions.
37c per agate line 1 to 2 insertions.
Card of Thanks, Church Announcements, Deaths, Marriages, Birth and Marriage Notices, 30c per agate line.
Minimum charge two agate lines.
The above rates apply only to the Metropolitan Pittsburgh District.
Your advertisement will be accepted at the above rates at The Want Ad Corner at Fifth Ave. and Market St., or at any of the agencies in Pittsburgh. Phone Grant 5400 for information regarding agency nearest your residence.
The rates are based on the agate line. There are 14 agate lines to the inch.
Always count box numbers as part of advertisement.
Always allow four words for box numbers.
If replies to advertisement have to be mailed (outside the city only) send 10c for postage.

Death Notices 1

EBERZ—On Friday, October 21, 1932, at 2:59 a. m., WILLIAM G. EBERZ, son of Henry and Agnes Eberz (nee Buchmann), aged 22 years (formerly of 704 Foreland street, North Side). Funeral Monday, October 24, at 9:30 a. m., from William Pappert & Son's funeral chapel, Nash and Avery streets. Requiem high mass at St. Mary's Church at 10 o'clock. St. Mary's Lyceum and friends invited.

EGOLF—At Chicago, on Wednesday, October 19, 1932, at 6:30 p. m., CATHERINE EGOLF, wife of the late William A. Egolf and mother of William C., Charles H. and Harry Egolf, Ida P. Swager, Alice J. House, Sadie Edwards and Kathryn O. E. Frieder, in her 79th year. Services at the residence of her daughter, Mrs. Ida P. Swager, 2733 Connecticut avenue, Dormont, on Sunday, October 23, at 2 p. m. Friends invited.

GANGLOFF—On Friday morning, October 21, 1932, at 7 o'clock, FREDERICK GANGLOFF. Funeral services at the family residence, Three Degree road, near Keown Station, McCandless Township, Monday morning, October 24, at 10:30 o'clock. Friends invited. (Buffalo, N. Y.; Steubenville and Youngstown, O., papers please copy.)

GRACE—On Thursday, October 20, 1932, at 5:10 a. m., EUGENE M. GRACE, husband of Eleanor Albright and son of the late Capt. R. J. and Alice E. Grace. Funeral from the family residence, 111 Virginia avenue, Aspinwall, on Monday, October 24, at 9:30 a. m. Requiem high mass at St. Scholastica's Church at 10 o'clock. Interment private.

KLAESE—On Friday, October 21, 1932, at 10 p. m., ANNA LOUISA SCHOMAKER KLAESE, in her 59th year, beloved wife of John Rudolf Klaese. Funeral from her late residence, 314 Elsdon street, North Side, on Tuesday afternoon at 2 o'clock. Friends and members of North Side Chapter No. 382, O. E. S., are invited.

KUNZLER—On Friday, October 21, 1932, at 7 p. m., ALEXANDER KUNZLER, cashier at West Penn Hospital, husband of the late Katherine McKeefry Kunzler, brother of Mrs. Anna K. Colbert, John, William, Albert, Edward and Frank Kunzler. Remains at the John F. Semmelrock funeral home, 2134 Brownsville road, Carrick, Pittsburgh, via Carrick car to Parkfield street. Funeral Tuesday at 9 a. m. High mass of requiem at 10 a. m. in St. Basil's Church. Friends are invited. Interment in St. Michael's Cemetery. (Leetonia, O., papers please copy.)

MEANS—On Thursday, October 20, 1932, at 6:45 p. m., EVA HECKERT, wife of John I. Means and mother of Hobart L. Means and Mrs. H. A. Hutchison. Services at her late residence, 531 Forest avenue, Bellevue, Monday at 2:30 p. m.

McAFEE—On Saturday, October 22, 1932, CATHERINE HART McAFEE, widow of Charles McAfee. Funeral from the family home, 2523 West Carson street, Twentieth Ward. Time later.

McCONNELL—At Detroit, Mich., on Thursday, October 20, 1932, at 4:15 o'clock, MATTIE E. McCONNELL (nee Wiskeman), wife of J. L. McConnell. Funeral services at the home of her parents, Mr. and Mrs. Wiskeman, at Mars, Pa., on Monday, October 24, at 1:30 o'clock and services at Brandt's Lutheran Church, near Ingomar, at 2:30 o'clock. Friends are invited.

MORRIS—On Friday, October 21, 1932, at 4 a. m., MARY E. MORRIS, widow of George W. Morris. Funeral services at her late residence, 740 South Negley avenue, on Sunday afternoon at 3:30 o'clock. Interment private.

ROSTECK—On Friday morning, October 21, 1932, ANTON ROSTECK, husband of Elizabeth Kroker Rosteck, aged 53 years. Funeral from his late residence, 313 Linview avenue, Carrick, on Tuesday at 8:30 a. m. Requiem high mass at St. Basil's R. C. Church at 9 a. m. Interment in St. Wendelin's Cemetery.

ROWSWELL—On Friday morning, October 21, 1932, at 10:30 o'clock, ETHEL MARGARET, daughter of William H. and the late Mary Jane Sarber Rowswell. Services at the family home, 220 Seventeenth street, Sharpsburg, Pa., Monday afternoon at 2 o'clock. Interment private.

SQUITIERI—On Thursday, October 20, LOUISA BODE, wife of Guiseppe Squitieri, aged 66 years. She is survived by four sons, Nick, Leo, Rocco and Ernest, and two daughters, Louisa and Mary. Funeral from her late residence, 122 Mayflower street, East End, on Monday morning at 8 o'clock. Requiem mass at the Help of Christians' Church at 9 o'clock. Friends invited.

THOMAS—On Friday, October 21, 1932, at 12 noon, HARRY J., aged 52 years, husband of Margaret Clancy Thomas, of 115 North Jackson avenue, Bellevue. Services at the Bellevue M. E. Church, Monday at 2 p. m. Members of fraternal orders and friends invited.

TURNER—On Friday, October 21, 1932, MARGARET McCAUSLAND TURNER, mother of Virginia, Grace and Winfield. Funeral from the home of her daughter, Mrs. Virginia Auchterlonie, 3121 Landis street, Sheraden, Pittsburgh, Monday, October 24, at 2 p. m.

MOUNT ROYAL MAUSOLEUM. Entombment space available. AT 3829.

ALLEGHENY COUNTY MEMORIAL PARK INFORMATION PHONE ATLANTIC 9847.

Florist 1-C

GIDAS Spray, $3; basket $5. 3707 Forbes st. MA 1753

Funeral Directors 1-D

FUNERALS COMPLETE FROM $135.00 UP
Grime & Blair
1117 Main St. Schenley 3000.

Church Announcements

2ND Spiritual Church of Revelations. Serv. Sun., Tues., Wed., Fri., 3 & 8 p. m. Social Wed. Ev., Oct. 26, 8 p. m. Rev. Chamberlain, 735 E. Ohio, N. S.

SPIRITUAL Church of Christ; services Tues. and Thurs., 3 and 8 p. m. Sun. eves., 8 p. m. 822 Madison ave., N. S. Mrs. Wm. Mangold. CE 5160-W.

DAVID FRANKLYN
618 WALLACE, WLKSBG. CH 5591.
EVES., 8 P. M.—CARS 76-86-88.

2ND Church of Spiritualism, ser. Tue., Wed., Thur., Sun. 3 and 8 p. m. 904 Federal st. M. Schleicher, Miss McCoy, Miss Gaffney.

HALLOWEEN FROLIC—FRI., OCT. 28. Marie Thell—David Franklyn. Crystal Ballot, 618 Wallace, Wlksbg.

FIRST Church of Spiritualists, 258 Boquet st. Serv. Sun., 11 & 8; Thurs., 2:30 & 8; din'r, 50c. Mrs. Morrow, Mrs. McGill.

1ST Spirit'l Church, 4105 Woolslayer way, nr. Penn av.; meet'gs dly. Md. Crowley.

Work Wanted 10

PAPERHANGING $1 room using our paper at listed standard prices. Fairfax 4356.

PAPERHANGING, painting, $2.50 and up. Work guar. Anderson, Grant 7061.

PAPERHANGING 12c roll; work guaranteed; go any place. HA 2447.

PAPERING, PAINTING, PLASTERING Sanitas; expert hanging, $2.50 up; with paper, $4 rm.; removed, $2.50. HE 3068.

PITTSBURGH ASSN IMP. OF POOR Free Employment Bureau
SKILLED MECHANICS, HANDY MEN, Carpenters, Painters, Plumbers, Electricians, etc. Coal Carriers, Housemen, Orderlies, Handy Men, Farmers, Pick and Shovel, etc. Capable dependable family men personally known to us. Help us find these men work. Free Employment Bureau, 428 Duquesne way, Atlantic 4183.

WIRING—6 rooms, brown gold fixtures, $36; inspection guaranteed. HE 1789.

WORK—Anything for money or food, man (27), married. William Gole, foot of Liverpool st., N. S.

YOUNG MAN, 23, high school graduate, neat appearing, wishes position; full or part time; has own car; best of references. Cedar 1420-W.

Situations Wtd., Female 11

COLORED girl desires week's work for small family or bachelor. MA 5532.

EXPERIENCED white woman wants gen. housework; city reference. Linden 3972-W.

HOUSEWORK desired by young girl, $5 a week; stay nights. Box 287, Claridge, Pa.

LADY wants day work for Saturday; any kind. Write W 65, Sun-Telegraph.

MATURE Protestant, single, h. s. ed., wishes off. or store wk. 1420 Harris, Crafton.

WANTED—By reliable colored girl, private family, bachelor apt. or part time work. MA 7308.

WILL someone employ daughter, only support in home; exp. telephone operator, receptionist and permanent waver. Write T 234, Sun-Telegraph.

Sale, Business Opportun. 12

CAIN IS ABLE
To sell your business or place you in business and place you right. List with him and watch results.
M. B. CAIN, 310 BERGER BLDG.
Estab. Since 1907. Court 4053.

CONSTRUCTION corp. need good men to work and invest in new corp. 1604 Law & Finance Bldg., 9 a. m. until 5 p. m.

CONFECTIONERY and grocery, opp. schl.; reasonable on acct. sickness. EM 9920.

GROCERY, FRUIT—Good cash business; must be sold at once. 1809 Webster ave.

OLD ESTABLISHED concern, rated $300,000, has splendid opening in Pittsburgh and environs, exclusive for dependable man able to invest $600 to $1,200 with services; nothing to sell. This is an independent business of your own; investigation will prove this an exceptional opportunity. Box Y 65, Sun-Telegraph.

POPCORN equipment, complete crispette mach., with wrappers. N 291, Sun-Tele.

Wanted, Business 14

Halloween Costumes

REAL Costumes, masks, wigs, etc. MAIERS, 210 MARKET ST. CO 2775.

NEW masquerade costumes for rent, $1 to $4. 840 E. Ohio st. CE 6090.

Office Equipt Schools

BE PROFESSIONALLY TRAINED
Burrough's School of Individual Instruction now offer special courses at reduced rates on typewriter billing machines, bookkeeping machines and calculators; easy terms. Free employment bureau. 818 Liberty ave. Atlantic 5714. Day and eve. classes. Phone or write for FREE catalog.

Piano Tuning

EXPERT TUNING by a leading musician at half price; best reference. EV 4642.

PIANOS TUNED—Cleaned and polished, $3. Chas. Mangold, Wellington 0636.

Roofing

JAMES J. MARTIN, 3015 Forbes st. Roofing, spouting, work guar. MA 1534.

CLASSIFIED ADS ARE AMONG THE GREATEST MONEY SAVERS KNOWN.

Lost and Found 2

Lost and Found ads are broadcast over WCAE Radio Voice of Pittsburgh Sun-Telegraph.

BROWN-WHITE collie, strayed from 519 Monroe ave., Bellevue; rew. LI 7038-R.

DOG—white, wired hair fox terrier, red collar, brown ears, lost Squirrel Hill district, child's pet, reward. HA 1758.

DOG—Fox terrier puppy, male, black and white with brown over eyes; lost Oakland Thursday; reward. MA 2190.

DOG—German police, 9 months old, answers to Rin, lost South Hills Monday; reward. Everglade 4530.

DOG—Boston Bull, black and white, missing a few days. Reward. Hazel 8016.

DOG—"Schnauzer," gray wire haired; lost Tuesday, Oct. 18; reward. SC 3321.

FRATERNITY pin, jeweled, Phi Alpha Delta; initials G. L. F., lost. Reward. Montrose 9499.

LOST, BLACK FUR NECK PIECE between Oakland-Edgewood; reward. MA 1139.

MEN'S trousers lost Fri., in Dow's Drug Store, Liberty and 7th st. MO 9388.

PUPPY—Boston bull, no collar, lost Sq. Hill; liberal reward. Schenley 2826.

RING, white gold, emerald and diamond setting, lost Tuesday evening, East End district. Reward. Mrs. Velma M. Mackey, 6111 Walnut st. Montrose 3796.

RINGS, lady's, left in Gulf gas station, Greensburg, Oct. 16; rew. Carnegie 361-R.

FOUND ON STREET CARS AND BUSES
TUESDAY, OCTOBER 18.
Purse, Sq. Hill motor coach.
WEDNESDAY, OCTOBER 19.
Bank book, route 69.
THURSDAY, OCT. 20.
Check book, route 86.
Purse, route 26.
Information concerning these articles may be had by calling Pittsburgh Railways Company, Lost Department, Grant 7450. Ask for Extension 148.

Personals 3

NORTH ALLEGHENY ACRES—$250 acre, new KDKA Blvd. 15 miles from Courthouse; gas, elec., schools, bus; small down payment; 3 years on balance. C. A. WEST, INC., Agents. 1931 Murray Ave. Hazel 7070.

CASH For old gold, silver, bridge work. AT 0621. H. & L. RFG. CO., 515 CLARK BLDG.

SKIN disorders treated and all facial blemishes removed. Dr. Gehrs, 402 Nixon Bldg. Atlantic 1104. (Licensed.)

FURS Cash paid for old coats and furs. 405 Pgh. Life Bldg. AT 5621.

MacKENZIE'S massage parlor, licensed, 900 Federal st., side ent. apt. 8. FA 1526.

CHATEAU SHOP UNDER NEW MANAGEMENT. ASSISTANT. CEDAR 6717.

RATS, Mice, Roaches, Bedbugs exterminated. Rose Co., 321 Fulton Bldg. AT 8147.

DR. JANE BLANCHARD'S true medicine for women; no equal. 2817 East. N. S.

FURNITURE, MOVING AND STORAGE. HAUGH & KEENAN S. & T. CO. MO 6700.

Travel, Transportation 3-B

WANTED—Bus passengers, New York, $6; Chicago, $7; Boston, $9; St. Louis, $10; Los Angeles, $28.50. Cut Rate Travel Bureau, 971 Liberty ave. Phone CO 8231.

WANTED—To drive car to Los Angeles for expenses; exper. driver; references exch. Call Washington, Pa., 1692-M.

Male Help Wanted 4

BRANCH MANAGER for advertising agency, preferably with executive and selling experience. Bieble 'Ad' Service, 106 N. 6th st., Phila., Pa.

ELECTROLUX, INC., Investment Bldg., wants man, 35 to 50, for sales position.

MAN—Profitable outdoor sales position; exp. or investment unnec.; we train you; pay weekly. John Keane, Newark, N. Y.

Male Help Instruction 4-A

PITTSBURGH government prison guard exams coming; commence $140-$155 mo., men 25-45; applications close Oct. 28, particulars free; write today. Franklin Institute, Dept. 751 G, Rochester, N. Y.

$1260-$3000 YEAR. Government life jobs, many post-depression vacancies. Men-wom., 18-50. Steady work. List pos.; sample coaching and full part. free. Write today sure. B-234, Sun-Telegraph.

Male Help Special 5

ELECTROLUX, INC., Investment Bldg., wants man, 35 to 50, for sales vacancy.

Female Help Instruction 6-A

LEARN BEAUTY CULTURE at GRIFFITH BEAUTY SCHOOL, INC. Earn While Learning. Day and Night Classes. Terms arranged. Cor. Penn & Stanwix St. AT 4034.

Agents Wanted 9

BIG PAY QUICK—Sell evergreens, shrubs, roses, trees, berries, grapes; $8 day easy; new plan; cut prices; everybody buys. Exper. unnec. Merit, Newark, N. Y.

Work Wanted 10

CARPENTER, painting, cement work; 1st class, for cash groceries or coal. HE 3653.

CARPENTER—Good local ref., wants work, any kind. Montrose 0110.

CARPET and linoleum laid, new work measured, sewed and laid; remodeling a specialty; estimates furn. Penhurst 7198.

Furnace installed, repaired; comp. overhauled, $7. Roofing. CH 7128.

Mattresses Sterilized rebuilt; feather comforts made. SC 4239.

PAPERHANGING, $2.50 rm.; both edges trim.; gtd.; plastering. MA 2064; SC 9455

A "BRIEF CASE" About a Brief Case and a Sun-Telegraph Want Ad

HERE'S THE AD

BRIEF CASE lost Sat., Oct. 8, Dow's Drug Store, 8th & Penn; bearing name Etna Life Ins. Co., Pgh., Pa. Reward $10. Finder notify E. M. Lawrence. AT 9000.

Through the above Want-Ad in the Sun-Telegraph the finder was able to locate the owner and return the brief case the first afternoon the ad appeared.

When people find anything they naturally turn to the Sun-Telegraph "Lost Ads" to see if the owners have advertised for their lost articles.

When YOU LOSE Anything

Call GRant 5400

And Let a Sun-Telegraph "Lost Ad" Help You Get It Back!

Transfer & Storage 19

CALL SCHENLEY 6000
Special return load rates to New York, Boston, Buffalo, Columbus, Indianapolis, Chicago. Pittsburgh Warehouse.

C. E. Sample, Federal 9157.
Wanted, Nov. 1, load or part from Chicago, Milwaukee, way points.

WILL accept salable furniture for moving charge. Belmar Storage. CH 3164.

SALABLE FURNITURE ACCEPTED FOR MOVING CHARGE. FEDERAL 9157.

MENTION THE SUN-TELEGRAPH WHEN ANSWERING ADVERTISEMENTS.

Schools & Instructions 16

ENROLL now in Pittsburgh's first Beauty School, Maison Frederic Beauty School, 207 Fifth ave. Atlantic 0884.

Dancing Academies 17

$1 Fox Trot, Waltz, Tango, Stage, Tap. Lessons NOW! DON MARTINI, 212 Stanwix st. $1

Coal, Oil & Wood 21

A-A-A-Castle Shannon; reas. price; also Mac & Mac big lump $3. EV 2756.

A-1 screened lump, $3; special lump, $2.75; double screen run-o-mine $2.60. HI 2408-M.

A-1 BEST double screen lump coal, $3 ton; frn. lump, $2.75; del. anywhere. FI 1212.

HARD, black, clean Pgh. lump, $3; egg, $2.65; mine run, $2.50. Carnegie 1375.

BEST LUMP COAL, $3.50 IN CELLAR. ACME COAL & COKE CO. FI 0400.

A-1 BEST clean double screened lump $3 ton; furnace $2.75; stove $2.75. FA 7208.

A BARGAIN—RUN OF MINE COAL, $2.20 TON, CURB. HAZEL 6007.

Landscape Gardeners 22

TREES pruned, sprayed, lawns renovated, nursery stock. F. C. Honess. LI 0743.

MENTION THE SUN-TELEGRAPH WHEN ANSWERING ADVERTISEMENTS.

FOR RENT Furnished Rooms 30

Attract, 1 or 2 rms., with bath; private home; hot air heat. Montrose 1503.

BEACON ST., 5639—Room, private bath, entrance, hot plate; $18 mo. Hazel 1088.

BEECHVIEW—Front rm., next bath, home privileges, 1 or 2; reas. LE 5960-M.

BROOKLINE—Lovely large rm., $4.50; cozy small rm., $2.50; phone inc. LE 3959-R.

BUSINESS LADY to share country home with 2 ladies; nr. trains. Sewickley 555.

DORMONT'S Best location; large, warm rm.; breakfast optional; reas. LE 3728-J.

E. E., 420 Noble st., nr. Aiken; lovely rm.; furnace, free parking, $5 wk. MO 4308.

IF YOU do not find what you want in this column, phone Rental Service, Grant 5400 for additional listing of furnished rooms.

IF YOU WANT Mt. Leb's best rm. at the lowest price, call Lehigh 3573-J.

KNOXVILLE, 532 Giffin ave.; attractive front rm., $4 wk., priv. home. EV 3182.

McKEE PL., 241, nr. Forbes—Room with bath; room with running water. SC 9050.

MT. LEBANON, 640 McCully St.—Attract. rm. for 1 or 2; gar. opt. MO 2429.

MT. LEBANON—Nicely furn. front room, next bath; young couple. LE 8303-R.

TERMON AVE., 1705—1 rm., 2d flr., priv. apt., near cars. LI 3047-R or AT 3714.

WHETHER you have a few suitcases or many rooms of furniture to be moved, you can find someone for the job by consulting today classification 19. Transfer and Storage.

MENTION THE SUN-TELEGRAPH WHEN ANSWERING ADVERTISEMENTS.

Rooms in Hotels 30-A

HADDON HALL HOTEL, 4730 Center ave. Rooms with private bath, $1.50 day. Mayflower 7123.

PENN SHADY, 226 SHADY AVE.; $1.50 day or $30 month. Hiland 6277.

MENTION THE SUN-TELEGRAPH WHEN ANSWERING ADVERTISEMENTS.

Unfurnished Rooms 31

BRENTWOOD, 117, Kaplin ave.—3 rms., 1st fl., ht., lt., pc.; $25. CA 1088-R.

BROOKLINE, 1245 Chelton; 3 rms., new home; lt., ht., inc.; $30; adults. LE 9250-R.

BROOKLINE—Real barg. 3 nice rms., sink, range, pantry, ht., lt., bath, ldy. LE 8614-W.

CARRICK, 1616 Dellrose st.—3 rms., bath, use laundry, $21. Carrick 1267-W.

E. E., 309 N. Linden ave.—2 large rms., elec., gas incl., $20 month. EM 0471.

E. E., 5155 Dearborn st.—Attractive 3-4-rm. suites, bath, $20-$30; near car.

ELLIOTT—3 rooms, 2d floor, use bath; light, heat included; $20. WA 0182-J.

5 ROOMS, 1209 Sheffield st., 1st floor; also 2 rooms, 2nd floor; rent red; poss. at once; room for car. Cedar 0451.

MT. OLIVER—4 rms., pvt. bath, furn. ht., h. w., $25. 418 Cathedral st. EV 6309.

PHONE Rental Service, Grant 5400 for additional listing of unfurnished rooms.

WILKS.—3 nice rms., bath, 2nd flr., very reas., garage optional. CH 5867.

Wanted, Boarders 33

BUENA VISTA ST., 1302—Sleeping rms., $3.50; board and rm., $7 wk. FA 8860.

JEWISH widow will board 1 or 2 congenial ladies in lovely apt. Reas. HA 6036-W.

MENTION THE SUN-TELEGRAPH WHEN ANSWERING ADVERTISEMENTS.

FOR RENT Housekeeping Rooms 32

AVALON, 617 Florence ave.—3 connecting rooms; nr. cars; $7 wk. Linden 2950-J.

Bellefield Dist. bedroom and living room. MA 2547.

BROOKLINE—Cheerful front rm. & kitch. complete; gar.; nr. cars; $22. LE 3158-W.

CRAIGHEAD ST., 47—2 rms., sink, range, sewing machine, $7; car 44. EV 2139.

E. E.—Near Negley, attr. bed, livingrm., kitchen, $7; also room, $3.50. MA 2477.

E. E.—Small apt.; also bedroom, liv. rm., kitch., apt.; Roup Sta., car, bus. MA 1136.

MT. WASH.—2 rms., 1st fl. front; pvt. ent.; 2 min. incline; heat. $6.50. EV 1603.

MT. WASH.—2-3-rm. apt., bath; pvt. ent.; sink, range, ldry; adults; $8. EV 2557.

N. S.—923 Bidwell st., nr. Western ave.—2 rm. apt. 1st fl. front, conv., reas.

PERRYSVILLE Ave. Dist.—2 lo'ly rms., $6 wk., modern home, all conv. FA 9866.

SQ. HILL—800 Greenfield ave., 2 attrac. furn. rms.; complete; $6. HA 3279-M.

Apartments 35

SWISSVALE—2d flr. brick dup., 6 rms., range, furnace, porch, yard, nr. school & sta.; gar. opt.; greatly red. BR 1371-J.

BELLEVUE—4 rms., bath eff. apt., h. w. ht., el. refr., range, Murphy bed, water inc.; priv. porches; near cars. LI 3171.

E. E.—214-204 N. NEGLEY. Bachelor apt., 5-rm. dup., nr. 4 cars; $55. 6 rms., st. ht., jan., Frig., $65. HA 3754.

SHAYSIDE—3rd floor outside; 5 rms., bth.; large closets, prch.; janitor serv.; Frigidaire; reduced to $65. LE 5152-R.

WILK.—4-r. apt., lg. liv. rm.; newly dec.; h. w. flrs.; ht. furnished; reas. CH 2674.

WILKINSBURG, 735 North ave., 4 rms., $20; 6, $25; modern duplex. PE 5085.

SWISSVALE—2d fl., brick dup., range, furnace, nr. sta., gar., red. BR 1371-J.

OAKLAND—Mod. 4-rm. apt., bath, shwr., $40; steam heat included. AT 7856.

CRAFTON—4 rms., $25, incl. heat, near trains, trolleys, stores. WA 0653-J.

WHETHER you have a few suitcases or many rooms of furniture to be moved, you can find someone for the job by consulting today classification 19. Transfer and Storage.

Apartments, East End 36

SHADYSIDE—4 rms., tile bath; h. w. floors, h. w. heat; reasonable. SC 5584.

EAST END—N. NEGLEY, 214, 5-6-rm. dup., $50; nr. 4 cars, schls. HA 3754.

SECOND floor duplex, 5 rooms, sun parlor; reduced; near cars. Schenley 6285.

SQ. HILL—Furnished or unfurnished; 4-rm. efficiency apt. Hazel 2348.

Apartments, South Hills 37

PRINCESS ANN APT., MT. LEBANON, 320 Beverly rd.; beautiful furn. or unfurn. apts.; at reduced rent. LE 6493.

BROOKLINE APT.—5 rms., bath, porches, blinds, range, newly dec., one sq. to cars, schools, $50, owner. Lehigh 5695-J.

DORMONT BEST LOCATION—Sub-let 4 rms., bath; light, heat included; janitor, sacrifice price. LO 1253—LE 5009.

MT. LEB.—Beautiful 4 rms., fine loc., nr. cars, was $65, now $45; gar. free. MO 8560.

DORMONT—4-rm. eff. apt., frig., inador, ht. incl.; nr. cars; very reas. LE 2406-W.

DORMONT, 1274 Mississippi—1st flr. apt., 5 rms., bath, porches, gar. LE 5582-J.

DORMONT—Beautiful eff. apt., 3 lg. rms., tile bath, frig., heat. LE 0915-J.

MT. WASH.—Attractive 7 rms.; frig.; conv. loc.; nr. incline; $45. EV 3907.

DORMONT dup., 1st floor, 4 rooms, tile bath, laundry, garage. LE 8367-W.

BRENTWOOD—Mod. 4 rm. apt., heat, hot water incl., $40. HA 4904-J.

MT. WASH.—5 large rooms, bath, sun room; conv. loc. HE 2664.

MT. OLIVER—Beautiful dup., 5 rms., bath, laundry, furnace, $30. EV 1758.

Apartments, North Side 38

BELLEVUE apt., 5 rooms, bath, large porch, $30. Call owner. WE 1344-R.

City & Suburban 39

CRAFTON HEIGHTS—Cottage, 4 rooms, bath, gas elec., water, large yard; handy schools, cars. Box E 158, Sun-Tele.

$30— Wilk., 1321 Hunter st., mod. 5-rm. brick, nr. schools, stores. PE 0812.

WILK., 1219-21 Hill ave.—Mod. brick, 5 rms., bath, gas, furn, $25. Inq. 1217 Hill.

COL.—5-4-3-2 rms., $23-$88. Call for rent list. Lando, 331 4th ave., or 1851 Center.

CRAFTON, 1 Parkview ave., $23—4 rms., use bath, mod., newly dec. Walnut 0915-J.

WHETHER you have a few suitcases or many rooms of furniture to be moved, you can find someone for the job by consulting today classification 19. Transfer and Storage.

East End 40

SQ. HILL, 5859 Northumberland—6 rms., 2 baths, h. w. heat; newly dec.; 3 doors from cars; Nov. free. HA 7571-R.

FAIRMONT AVE., 519—Modern 5-room house; rent reduced to $50; this must be seen to be appreciated. MO 7251.

$25— Formosa way, 7818; 4-r. brk. house, bath, pchs., yd. MO 4741 eves.

McKEE Place, 309—5 rms. and bath, laundry, frigidaire, $70. MA 2742.

CLASSIFIED ADS ARE AMONG THE GREATEST MONEY-SAVERS KNOWN.

South Hills 42

BRENTWOOD Bargain—Modern dup., 5 rms.; garage, furnace; newly decorated; 2 min. to cars; red. rent. Carrick 3285.

MISSION HILLS—7 rooms, 2-car garage, level lot. Phone owner, H. R. Haines, Lehigh 6000.

BEECHVIEW, 1017 Coast ave.; new, 6 r., tile bath, gar. coal furn., $45. LE 2981-J.

PLAINVIEW AVE.—7 rm., stucco, garage, $40, nr. schools. Owner, Mayflower 2110.

MT. LEBANON'S best bargain—Beautiful 5-rm. brick, tile b., h. w. ht. LE 3389-W.

Bellevue, West View, Avalon, Ben Avon 43

AVALON—3-rm. apt., bath, pch., furn. ht.; nr. sch., cars, trains; $25. Perrysville 113.

Furn. Apts. & Houses 45

BAUM and Liberty ave. Dist.—2-rm. apt., $9 wkly; 3-rm. apt. $12 wkly; light, heat, frigidaire, garage. EM 0216 or PE 6005.

E. E., 6058 Stanton ave.—2nd flr., 2 large rms., priv. bath, Kelv., studio couch, ht., gas, light includ.; red. rent. EM 0168.

DORMONT—6 rooms, completely furnished house, all conveniences; immediate possession; very reasonable. Locust 2252-J.

HIGHLAND Park Dist.; beautiful furn. apt., 6 r., sun p., elec. refrig. EM 2107.

E. E., McPherson blvd., 6823—3 furn. rms.; 2d fl.; bh., h. w. ht.; $40. MO 4262.

BRENTWOOD — Complete 5-room home, bath, garage, furnace, $50. CA 3465-R.

INGRAM—Beautiful 6-rm. home; complete; double gar., 15 min. city. WA 3922-J.

MT. LEBANON, Academy ave., 4 rooms, bath, $55 per mo. Call Lehigh 0428-J.

CENTER AVE., 5715—Furnished apt., also sleeping rooms; very reas. MO 1366.

Offices & Desk Room 50

→ Westinghouse Bldg. ←
Desirable space, single or en suite. AT 4050

CHOICE offices, complete serv., mod. rental. Aronson Bldg., 339 5th ave. AT 4800

FOR SALE Dormont, Mt. Lebanon 63

MT. LEBANON, $6,850, new mod. br. home, 7 rms., 2 baths, h. w. h., gar., nr. Catholic schools. LE 4200-2290.

Beechview, Brookline 64

BROOKLINE BARGAIN
Leaving city; must sac. 6-r. brick, t. bath, b. book, h. w. ht., hdwd. flrs., weather-stripped, screened, 2-car gar., conv. loc. Make offer. 704 Berkshire ave. LE 4335.

Lots For Sale 71

1½-ACRE POULTRY FARM $630. Level, 14 miles from Mt. Lebanon; gas, water and elec., terms $20 down, bal. $8 mo. Write K 133, Sun-Telegraph.

For Sale or Rent 73-A

EVERGREEN RD.—2 acres, 6-rm. frame, gas, elect., good water, fruit trees, gar. Poss. WE 1998.

EVERGREEN RD.—8 ROOMS, BATH, GARAGE; POSSESSION. WE 1998.

Mortgage Loans 81

WANTED, a loan on $3,500 first mortgage. Suburban property. Write G-158 Sun-Tele.

PRIVATE funds, 1st and 2d mortgages. Frank J. Shermer, 508 Grant st. AT 1365.

HAVE $11,000 for good mtgs., amounts to suit. Hazel 3142 eves. or Sunday.

Household Goods 86

Washer Repairs & Wringer Rolls, All makes, Lowest prices. Carter's, 22 Graeme st. AT 0913.

WRINGER ROLLS, repair parts for all washers. McCausland's Jenkins Arcade.

WILL sell $162 Conn Trombone and case for $35. Write W 234, Sun-Telegraph.

DINNETTE buffet, spinet desk, porch furniture, porcelain frig. MO 9074.

OVERSTUFFED DAVENPORT & CHAIR. LEHIGH 8581.

Electric Refrigerators

3 NEW elec. refrigerators, perfect condition, cheap. Mr. Coines, 963 Liberty ave.

Musical Instruments 87

UPRIGHT and Grand Pianos, $10 up; good condition. Frederick's, 913 Liberty ave.

Radio & Equipment 88

PHILCO new midget, $18.75. $1 weekly. Donalies, 123 Brownsville Rd. HE 8243.

Office & Store Equipm't 89

TYPEWRITER bargains, all makes, $10 up. Fort Pitt Typewriter Co. AT 8820.

Automobiles For Sale 94

BUICK 4-pass. Coupe, late 1928; fine condition; trade and terms. Dormont Motors, 2875 W. Liberty ave., Dormont.

BUICK USED CARS
Keystone Buick Co., Baum and Liberty.

CADILLAC LA SALLE USED CARS
Royston Cadillac La Salle, 5607 Baum blvd.

CHEVROLET 1930 4-dr. Sedan; w. w., perfect, $295; easy terms, trade. Mugele Motor, 1807 5th ave. AT 0623.

CHEVROLET '31 Spt. Sed.; bargain. Pinkerton Motor, 1940 Brighton rd. FA 1195.

CHRYSLER 1928 Sedan; hot water heater; special bargain, $195; trade; easy terms. Mugele Motor, 1807 Fifth ave. AT 0623.

1929 CHRYSLER 75 Sedan, $325. S. C. Lewars, 325 Penn ave., Wilk. CH 8938.

CHRYSLER USED CARS
SAMSON MOTOR CO., 4647 BAUM BLVD.

DE SOTO 1930 Sedan, $325. S. C. Lewars, 325 Penn ave., Wilk. CH 8938.

DE SOTO, PLYMOUTH USED CARS
Wm. Baehr Motors, 5556 Center Ave.

ESSEX—1929 Challenger Coach, very good condition, low down payment. 3109 W. Liberty ave., Dormont. Lehigh 8200.

FORD 1931 DeLuxe Coupe; very low mileage; rare buy, $325; trade and easy terms. Mugele Motor, 1807 Fifth ave. AT 0623.

DIXON Ford NORTH SIDE — 1932 Ford 8-cylinder de luxe Tudor Sedan, 3,000 miles, $550. Dixon Motor Co., 109 W. Montgomery ave., N. S. FA 3620.

FORD 1930 Roadster, rumble seat, bargain, $195; trade and easy terms. Mugele Motor, 1807 Fifth ave. AT 0623.

FORD—Late 1930 dark brown Standard Coupe; fine mechanical condition; very good appearance; $185; easy terms. Lehigh 8700.

FRANKLIN, Marmon used cars. McKinley-Gregg Auto Co., 447 North Craig st.

HUDSON, ESSEX USED CARS
Pierpoint Motor Co., 5001 Baum blvd.

OLDS 1930 Sedan; A-1 condition, $295. Loughney Motor, 5972 Center av. MO 4041

OVERLAND 6 Sedan; a fine running car for only $75. 2875 W. Liberty ave., Dormont.

PACKARD USED CARS
PACKARD MOTOR CO., 4709 Baum Blvd.

PONTIAC 1927 4-door; excellent motor and running gear; very good appearance; $75. Lehigh 8700.

PONTIAC USED CARS
C. A. REHTMEYER, Inc., Baum and Craig

DIXON Ford NORTH SIDE — 1931 Studebaker Dictator "8" Coupe, $490. Dixon Motor Co., 109 W. Montgomery ave., N. S. FA 3620.

STUDEBAKER 1931 6 Sedan, $195 down. 3491 California ave. Linden 2210.

Willys-Knight '29 Sedan, 4-d., $295. Dormont Olds. Lehigh 1082.

$10 Down delivers good used car, all makes; prices $50 to $300. 2875 West Liberty ave., Dormont.

BENNETT BROS., 5100 Center ave. MO 0911. Open eves till 9. Sunday all day.

BETTER USED CARS.
Olds Retail Store, Baum & Beatty. HI 1204.

GOOD USED CARS.
Frank D. Saupp, Inc., 5838 Baum at Euclid

REPOSSESSED CARS.
5820 Center Ave. Montrose 7664.

(50) GOOD used cars to select from. $25 down. J. N. Gregg, Irwin 2119.

MORSE DETECTIVE SERVICE—Secret investigation. CA 1407, P. O. 644, Pgh.

MENTION THE SUN-TELEGRAPH WHEN ANSWERING ADVERTISEMENTS

Trucks & Tractors 95

CHEVROLET 1½-ton with open express body, perfect condition, $295. Donaldson Motor Co., 1107 Western ave., N. S. Cedar 5718.

SAUPP'S used trucks, all makes and models. 5803 Center ave. Hiland 7900.

Automobile Accessories 96

GUARANTEED pass. & truck tires cheap. Duquesne Warehouse, Rm. 6. CO 8577.

Wanted, Automobiles 97

WILL BUY a used Flint Model B 60, 1926. Do not care if car is worn or body shot, so long as radiator, hood and motor parts are good. Give price and description. Westrick Motor Co., Carrolltown, Pa.

CASH paid for '29, '30, '31, '32 model cars. Mr. Bingler, Lot, Center and Negley.

WANTED—Trailer for Ford coupe. Mayflower 9253.

Garages For Sale 99

COMB. garage workshop, $56.50. City Lumber, 7414 Susquehanna st. PE 4080.

GARAGES—All kinds; reduced price. Noble & Henderson, Federal 0890.

Dogs, Cats, Etc. 100

Hunting Dogs

BEAGLE, coon & fox hounds, setters, airedales, fox terriers, collies and Bostons; all hunting dogs sold on trial and must please you; priced to sell. Carnegie 251.

BEAGLE, female, A-1, $25; fox hound, male, thoroughly broken, $30. 526 California ave., Avalon, Pa. LI 1034.

Farm and Garden

BEAUTIFUL flame azaleas, well budded, 75c each. Beverly Nursery. LE 7624.

LARGE WHITE SPRUCE—6 to 7 feet, $1.50. Pendale Nursery. LO 0974.

MENTION THE SUN-TELEGRAPH WHEN ANSWERING ADVERTISEMENTS.

Rabbits and Supplies

RABBITS—HIMALAYAN
Ermine pedigreed stock, reasonable. 1444 Orchlee st., N. S., Pittsburgh, Pa.

Legal Notices 107

RECEIVERS' PUBLIC SALE OF PERSONAL PROPERTY

In the District Court of the United States for the Western District of Pennsylvania. No. 2696 in Equity.

Notice is hereby given that the undersigned Receivers for the Harris Department Stores Company, in pursuance of the petition and decree at the above number, will offer at public sale upon the premises of the Harris Department Stores Company at Nos. 624-630 Liberty avenue in the City of Pittsburgh, Allegheny County, Pennsylvania, on Wednesday the 16th day of November, 1932, at 2 o'clock p. m., all the assets of the Harris Department Stores Company (exclusive of cash) in the hands of the Receivers. Said assets consist of a stock of merchandise consisting of ladies' men's and children's clothing, millinery, shoes and other wearing apparel, of fixtures, office furniture and equipment contained in said storerooms, together with book accounts due to said corporation, which business the Receivers have been operating and which they will sell as a going concern.

There will also be offered at public sale upon the premises of the Harris Department Stores Company at No. 973 Fifth avenue, Borough of New Kensington, Westmoreland County, Pennsylvania, on Thursday, the 17th day of November, 1932, at 2 o'clock p. m., all the assets of the said Harris Department Stores Company (exclusive of cash) in the hands of the Receivers. Said assets consist of a stock of merchandise consisting of ladies', men's and children's clothing, millinery, shoes and other wearing apparel, of fixtures, office furniture and equipment contained in said storeroom, together with book accounts due to said corporation, which business the Receivers have been operating and which they will sell as a going concern.

The Receivers will offer each of said respective stocks as a whole.

Terms of sale, 10% of the purchase price to be paid in cash on the day of the sale and the balance upon the confirmation thereof. Said sale is made subject to confirmation by the Court, and the Receivers reserve the right to reject any and all bids and also reserve the right to postpone or adjourn the sale from time to time if, in their opinion, it shall be deemed necessary.

MATHIAS PRASS,
LOUIS M. SMIT,
Receivers of the Harris Department Stores Company.
E. LOWRY HUMES,
HARRY WEISBERGER,
Attorneys for Receivers,
1108 Plaza Bldg., Pittsburgh, Pa.

WILLIAM H. LACEY, Attorney-at-Law, 1609 Law & Finance Bld., Pittsburgh, Pa.
In the Court of Common Pleas of Allegheny County, Pennsylvania, as:
Notice is hereby given that an application will be made to said Court at No. 862 January Term, 1933, on Tuesday, the 15th day of November, 1932, at 9:30 o'clock a. m., under the provisions of the Act of Assembly providing for the incorporation and regulation of colleges and universities, approved the 26th day of June, A. D. 1895 (P. L. 327), and the several amendments and supplements thereto, for a charter for an intended corporation to be called Mount Mercy College, the character and object of which are the establishment and conduct of a college for women, with power to confer the degrees of bachelor of arts and bachelor of science, and such other degrees, including honorary degrees, as may be approved and duly authorized from time to time by the State Council of Education or other duly constituted authorities under Acts of Assembly of the Commonwealth in such case made and provided; and for these purposes to have, possess and enjoy all the rights, benefits and privileges conferred by the said Act of Assembly and the amendments and supplements thereto. The above application for charter is now on file in the Prothonotary's Office.
WILLIAM H. LACEY, Solicitor.

WARREN O. MacLEAN, Attorney-at-Law, 2415 Grant Bldg., Pittsburgh, Pa.—Notice is hereby given that an application will be made to the Governor of Pennsylvania on the 28th day of October, 1932, by Anna L. Hunt, Fred W. Hunt, William V. Deane and Helen B. Deane, under the Act of Assembly entitled "An Act to provide for the incorporation and regulation of certain corporations," approved April 29, 1874, and the supplements thereto, for the charter of an intended corporation to be called Builders Department Store, Incorporated, the character and object of which is manufacturing, buying, selling and dealing in lumber, building supplies, materials and other articles manufactured wholly or partly from lumber, doing millwork for the erection and alteration of buildings and other structures, and for these purposes to have, possess and enjoy all the rights, benefits and privileges of the said Act of Assembly and supplements thereto. Warren O. MacLean, Solicitor.

BENJAMIN L. STEINBERG, Attorney, Grant Bldg., Pittsburgh, Pa. To John J. Prendergast, respondent: Take notice that the subpena and alias subpena in the case of Elizabeth Prendergast against you for divorce A. V. M. at No. 3959 July Term, 1932, Common Pleas Court of Allegheny County, Pa., has been returned N. E. I. You are required to appear and answer the complaint on or before the first Monday of December, 1932. Frank I. Gollmar, Sheriff.

M. STANCATI, Attorney, 508 Bakewell Bldg.—Notice that letters of administration c. t. a. on the estate of Mary Ponsetto, deceased, late of Wilmerding, Allegheny County, having been granted, all persons indebted to said estate will make payment and those having claims will present them to John Ponsetto, administrator c. t. a., 754 Airbrake ave., Wilmerding, Pa.

ISRAEL GREENBERGER, Attorney, 1211 Plaza Bldg. Notice that letters testamentary on the estate of John Albert Zimmerman, deceased, late of Pittsburgh, Allegheny County, having been granted, all persons indebted to said estate will make payment and those having claims will present them to Mona Zimmerman, Executrix, 916 Timberland st., Pittsburgh, Pa.

PAUL A. STUART, attorney, 1621 Grant Bldg.—Notice that letters of administration on the estate of Zorie Frakovich, alias Zora Frankovich or Zorka Frankovich, deceased, late of Indiana Township, Allegheny County, having been granted, all persons indebted to said estate will make payment and those having claims will present them to Louis Vucich, administrator, Rural Ridge, Indiana Township, Pa.

TO HARRY SANDERS, respondent: Take notice that the case of Lizzie Sanders against you for divorce a. v. m., at No. 728 April term, 1932, Common Pleas Court, Allegheny County, Pa., will be tried at the City-County Building, Pittsburgh, Pa., when called, or as soon as is convenient to said court. Marshall, Braun & Notari, attorneys for libellant, 518 Fourth ave., Pittsburgh, Pa.

H. K. SIEBENECK & A. B. SCHULTZ, attorneys, 2005 Farmers Bank Bldg. Notice that letters testamentary on the estate of Henry H. King, deceased, late of Pittsburgh, Allegheny County, having been granted, all persons indebted to said estate will make payment and those having claims will present them to Winifred K. Schultz, executrix, Hewlett, Nassau Co., New York.

TO OWEN S. BENNETT, respondent: Take notice that the case of Helen Bennett against you for divorce, a. v. m., at No. 1216 April term, 1932, Common Pleas Court, Allegheny County, Pa., will be tried at the City-County Building, Pittsburgh, Pa., when called, or as soon as is convenient to said court. Marshall, Braun & Notari, attorneys for libellant, 518 Fourth ave., Pittsburgh, Pa.

LEO A. LEVY, Attorney, 500 Union Trust Bldg. Notice that letters of administration on the estate of Zenoupa Davis, deceased, late of Pittsburgh, Allegheny County, having been granted, all persons indebted to said estate will make payment and those having claims will present them to Tony Davis, Administrator, 3411 Main st., Homestead Park, Pa.

HERMANN F. RUOFF, attorney, 515 Park Bldg.—Notice that letters testamentary on the estate of Barbara Tritschler, deceased, late of Pittsburgh, Allegheny County, having been granted, all persons indebted to said estate will make payment and those having claims will present them to Carrie Wally, executrix, 67 Grant ave., Etna, Pa.

D. L. STARR, Attorney, Plaza Bldg. Notice that letters testamentary on the estate of Mollie A. Harvey, deceased, late of Pittsburgh, Allegheny County, having been granted, all persons indebted to said estate will make payment and those having claims will present them to Calvin Augustine, Executor, 339 Central ave., Sewickley, Pa.

W. F. STADTLANDER, Attorney, 1603 Law & Finance Bldg.—Notice that letters testamentary on the estate of Michael Langerman, deceased, late of Pittsburgh, Allegheny County, having been granted, all persons indebted to said estate will make payment and those having claims will present them to John F. Langerman, executor, 230 Moore ave., Pittsburgh, Pa.

JOHN J. BANE, Attorney, 2600 Grant Building. Notice that letters of administration on the estate of Anna Shirkey, deceased, late of Aspinwall, Allegheny County, having been granted, all persons indebted to said estate will make payment and those having claims will present them to Gretta B. McConegly, Administratrix, 311 Center Ave., Aspinwall, Pa.

H. RALPH SAUERS, Attorney, Commonwealth Bldg.—Notice that letters testamentary on the estate of Katherine Knapp, deceased, late of Pittsburgh, Allegheny County, having been granted, all persons indebted to said estate and those having claims will present them to Louis C. Knapp and George M. Knapp, executors, 829 Suismon st., Pittsburgh, Pa.

Miscellaneous 85

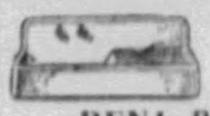

42x42 Apron, Right or Left Hand, Complete, 14.98
BENJ. ROSS CO.,
228 Second Ave. 6322 Frankstown Ave. 455 Merchant st., Ambridge, Pa.

CLOSING OUT
RADIANT STOVES AND GRATES $4 and up, including connections. Gas Furnace $20. Linden 2132.

DURING OCTOBER
Plumbing—Heating—Roofing Specials. MANUFACTURERS DISTRIBUTING CO., 325-327 Penn ave., Pittsburgh, Pa.

HOT WATER HEAT, $250 COMPLETE. BRUCE HEATING & ENGINEERING CO., 904 Investment Bldg. AT 9467.

ROOFING, 35 lbs., 100 sq. ft., nails, 79c. Sears, Roebuck & Co., 400 N. Highland av.

PLUMBING SUPPLIES at wholesale. Keystone Plumb. Supply Co., 4328 Butler st.

COAL scoop, 8-inch, with D handle, 45c. Sears, Roebuck & Co., 400 N. Highland av.

PLASTER BOARD AND INSULATING BOARD AT LOWEST PRICES. CE 3526-R.

OIL LANTERN will burn 24 hours, 90c. Sears, Roebuck & Co., 400 N. Highland av.

42ND Anniversary sale; plumbing at wholesale prices. Chas. A. Bruce Co., 108 Market.

FULTON buck saw, alloy stl. blade, $1.35. Sears, Roebuck & Co., 400 N. Highland av.

2 HUMPHREY GAS RADIANT HEATERS, LIKE NEW. MO 8627.

SINGLE bit ax, forged steel head, $1.19. Sears, Roebuck & Co., 400 N. Highland av.

$48.50 FURNACES, FA 5553.

42D anniversary sale, plumbing supplies direct. Chas. A. Bruce, 108 Market st.

LADY'S DIAMOND RING; COST $100; SELL CHEAP. 5171 BUTLER ST.

CROSS-CUT saw, 3-ft., handle, $2.30. Sears, Roebuck & Co., 400 N. Highland av.

FURNACE—Cast iron, $38.50. Heating Supply Co., 101 E. Lacock st. FA 0900.

CEMENT BLOCKS, roll roofing, very reasonable. Call Churchill 8475.

RED OXIDE Roof Paint, $1.29 gal. Graff Brothers, 5912 Penn ave. HI 3050.

COTTAGES or garages, $79; 12x20. Austin Givens, PA 2539.

Loans on Furniture

The advertisers in this column operate under the State Small Loan Law.

PERSONAL FINANCE CO.
Quick, friendly service. See inside front cover Pittsburgh telephone book for addresses.

LOANS on Diamonds, Watches, Silverware, Musical Instruments as low as 1%. GALLINGER'S, 929 Liberty Ave. AT 5207.

HOUSEHOLD Loans—$300 or less to husbands and wives. Reasonable. Household Finance Corp., 403 Arrott Bldg.

WHEN in need of money call at 200 Arrott Bldg. Telephone Court 1664.

Auto Financing

LOANS MONEY
Money Loaned on Your AUTOMOBILE
BRING YOUR TITLE
CONFIDENTIAL
Automobile Finance Co.
5526 Penn Ave. Montrose 7600.

Money on Your Auto
LOW RATES—YOU KEEP THE CAR.
1 to 10 months to repay. Use your title as security. Unpaid balance refinanced.
PITTSBURGH FINANCE CORP.
Pioneers in Individual Financing.
504 American Bank Bldg. AT 6025.

★ NEED MONEY ON YOUR AUTO? ★
Motors Finance Co. of America,
1212 Keenan Bldg. Atlantic 2760.
Branch—5797 Bigelow blvd. Parking space.

Auto Loans Confidential, private party. A. A. Ross, 1719 First Natl. Bk. Bldg. AT 6160. Res. MO 7484.

BRING TITLE—403 NIXON BLDG. G. S. Baylor, Mgr. AT 1980.

Legal Notices 107

STONECIPHER & RALTOR, Attorneys, Farmers Bank Bldg. Notice that letters testamentary on the estate of Mary Tanner Miller, deceased, late of Pittsburgh, Allegheny County, having been granted, all persons indebted said estate will make payment and those having claims will present them to Parthenia C. Tanner, Executrix, 4629 Winthrop st., Pittsburgh, Pa.

WRIGHT & RUNDLE, Attorneys, 624 Frick Building. Notice that letters testamentary durante minoritate on the estate of John W. Ridgeway, deceased, late of Edgewood Borough, Allegheny County, having been granted, all persons indebted to said estate will make payment and those having claims will present them to Margaret C. Ridgeway, Executrix Durante Minoritate, 114 McKay St., Edgewood, Pa.

H. P. EBERHARTER, Attorney, 1306 Berger Building. Notice that letters of administration on the estate of Louisa M. Eberharter, deceased, late of Pittsburgh, Allegheny County, having been granted, all persons indebted to said estate will make payment and those having claims will present them to Herman F. Eberharter and Carl S. Eberharter, Administrators, 321 Dinwiddie St., Pittsburgh, Pa.

Official—County 112

SEALED PROPOSALS will be received by the directors of the poor of Allegheny County at their offices in the County Office Building, Pittsburgh, Pa., until 11:00 a. m., eastern standard time, Tuesday, November 1, 1932, for the furnishing of all labor and all materials in connection with the installation of the required plumbing and heating for the emergency building at Allegheny County Home and Hospitals, Woodville, Pennsylvania.

All proposals are to be accompanied by a certified check in the amount of 5% of the amount of the proposal. The directors of the poor reserve the right to reject any or all proposals.

Plans and specifications, together with the required forms of proposals may be obtained at the offices of J. Lawrence Hopp, registered architect, 508 Third avenue, Pittsburgh, Pa.

Directors of the poor of Allegheny County,
VILLA F. HENDERSON,
Secretary.

A Charge Account You May Not Know About!

All readers of the Sun-Telegraph who have a telephone should take advantage of our convenient Classified Ad Service. A staff of 16 ad-takers is maintained to receive copy over the phone, saving you a great deal of time and trouble. These ads are charged to your account and billed after the last insertion. To avail yourself of this service call Grant 5400.

THREE WOMEN

A Story of the Conflicting Natures Of Different Generations

By FAITH BALDWIN

(Continued From Yesterday.)

Louisa Does Not Approve of Plans Made for Son By His Father

CHAPTER III.

Lennox liked Sally Morgan. She had a way of tossing her small head, of flirting back her long, golden curls, a way of looking at you from under drooped lashes. She shared apples and cookies with him at recess. His first fight—he was terribly beaten but persisted—was because of Sally. Someone called her "Len's girl." He hadn't minded the insinuation, he'd liked it, but the code was to fight. The genteel ladies had been filled with horror. Mrs. Sheldon was informed. Lennox had been done up in witchhazel after reaching home and had submitted to a lecture, lasting for over an hour. Gentlemen didn't brawl. He was battered and bruised and quietly triumphant that his mother was unable to learn the cause of the battle. The other boy hadn't told, either; that was part of the code, too. But the other boy was never asked to Lennox's parties again. Mrs. Sheldon saw to that.

He had a party every year, on his birthday. Sally came, of course. On his eleventh birthday a tremendously thrilling thing happened—it might mean that he'd have to fight again. They played that game where you bow to the wittiest, kneel to the prettiest and kiss the one you love best. Lennox, red flags flying in his cheeks, his slim body tricked out in the black velvet, the wide sash and lace collar of Mrs. Burnett's ubiquitous hero, bent his dark head and his knee to Sally Morgan and, advancing timidly, kissed her dryly, briefly, a little smackingly, upon her smooth, unblushing cheek. Louisa Sheldon, who had been hovering just beyond the circle of children with a look of waiting in her eyes, dropped her arms to her sides and turned away. That was the last time that they played at kissing games at Lennox's parties.

CONFLICTING PLANS

When Lennox had outgrown the small private school, he entered a larger one. Mrs. Sheldon did not send him away to boarding school, as Fred Van Alstyne and the Lambert twins were sent. She said that she preferred to have him with her, at the age in which a growing boy most needs the home influence. Of course, people said wisely, it was not to be expected that she would part from the boy so soon after his father's death.

Sheldon had settled that Lennox was to go through Harvard. Louisa had said nothing at the time—it was shortly after the child's birth—but she had always had other plans. She would have carried them out in any case, but George might have proven difficult. George's death was untimely, of course, but certainly, as regarded the upbringing of the boy, clearly providential. Being a good woman, she never admitted this, even to herself.

College! Four years away from her? And not alone the physical absence, but the loosening of the spiritual ties, the fraying of the threads, to wound her . . . the mental paths he would travel, upon which her love's feet might not tread.

TRAVELS EXTENSIVELY

To Henrietta Van Dusen, Louisa spoke casually, when the subject arose between them.

"There is no occasion for it. It is not as if Lennox wished to follow a profession. He will conduct his father's business. When he is of age he will enter the office and train under Mr. Simmons. In the import business no college education is necessary. He will have proper schooling and travel. Especially travel."

After Sheldon's death his widow spent her summers in Europe with the boy. Lennox grew to know London and Paris, the Italian cities, the French coast, as well as he knew Washington Square and Central Park. People remarked them often, on the steamers, in the foreign towns, the tall, straight-backed woman, the small, immaculately dressed boy trotting along beside her, listening quietly while she directed his attention to objects of beauty or history, or read him paragraphs from a guidebook.

Those growing years of Lennox Sheldon's. How full of little memorable pictures—travel pictures as clean cut and conventional as stereopticon views, as colored postcards—moonlight on the Bay of Naples, starlight on the Parthenon, London Tower and Windsor Castle, a church in Florence, St. Peter's and the pigeons, sunshine in the gardens at Versailles.

And always his mother, close beside him, casting her definite shadow; always the remembered sound of her voice, reading from the guidebook, from some selected novel; always the sense of dark, brooding wings folded about him.

As Lennox grew older his mother rarely touched him, with her hands. Only morning and night. Then, always the same. Her hand on his arm, drawing him nearer; her searching look into his eyes, her other hand passed swiftly over his head from brow to crown, the firm, quick pressure of her thin lips on his cheek. "Good morning, Lennox." "Good night, my boy."

Yet sometimes he would wake and know that she was in his room. If he spoke to her, sleepily, out of his dreamless unconsciousness, the answer was always the same. "Hush, go to sleep. Good night."

Then he would see her move to the door. Sometimes she carried a flickering candle. Sometimes the little flame of the night light would dimly search her out. Then the door would close, softly.

But he knew other nights when sleep held him so closely that he could not lift his heavy lids nor frame his tongue to a question. Yet he knew that she was there. She bent over him, moveless, her eyes hungry on his face. Or perhaps she would sit on the low slipper-chair beside the bed, her hands in her lap—a long time, a long time. He knew it. Yet he could not awake. Through the empty caverns of his sleep, the dusky caverns, she moved, quietly, without haste, she moved surely, looking for him.

Upon such nights, his sleep was troubled; dreams came, dreams of great birds, their wings silent and smothering.

In the morning he thought he had dreamed her, too. Sunlight came; there would be honey for breakfast; he would meet his mother's cool eyes, feel her hand touch him lightly, hear her voice pronounce the quiet greeting, watch her bend her head, saying grace. Then, after prayers, came school, the beat of the wind down the city streets, the fear lest he be late.

His life seemed so without startling events that trivialities took on amazing importance. There was the day he flew his new kite, the one shaped to a crimson dragon—the day he was struck with a baseball by boys playing in the streets and came home bleeding terribly, yet so proud that he had not cried. He was 12 then, too old for tears. And there were the many winter days when he skated in Central Park.

He loved skating; he had silver wings upon his heels, wings like those of the marble Mercury on the first stair-landing at home. He flew with a delicious sense of peril, of escape, the ice rang sweetly under his feet. There was danger, there was delight. And he was himself, every muscle obeyed him—he had, momentarily, an imperious will. The air was crystal to breathe, the sky a sheet of attainable blue, the stark trees postured against it, stiffly black as forgetfulness.

He liked watching the other people. The bearded, muffled men who pushed the chairs in which pretty women sat, furred and bonneted, their cheeks pink, their eyes laughing. And there were little boys and girls to hail him admiringly. He skated better than any of them. He taught Sally, he put her skates on for her, he guided her first frightened steps, he put his arm about her and held her safe above the ignominy of a fall.

(Continued Monday.)

(Copyright, 1932, by Faith Baldwin. Distributed by King Features Syndicate, Inc.)

Synopsis

New York in the middle 80's, a sumptuously furnished home on Washington square, and Mrs. Louisa Lennox Sheldon, the first of "Three Women." She is aristocratic, aloof, even cool towards her husband, George, and almost jealous of him over their infant son, Lennox, her "god." She realizes that George's first choice was her sister; the latter had led him on coquetishly and then—married the other man. Louisa accepted George as a husband, ignoring his flirtatious ways with frigid disdain for 10 years, when he died, leaving her a sorrowing widow but inwardly happy that she alone could now mold her 9-year-old "god."

Now Go On

She sat movelessly, her hands in her lap.

The Beauty Box

By HELEN FOLLETT

If the eye specialist says "glasses all the time," obey him. If you have a blistering hatred for specs, get rimless ones with corners trimmed away. Surprising how many interesting styles of glasses can be had now. No need to wear bone cases and look sternly academic.

Stretching exercises are helpful when there is too much fat under the arms and the waist line isn't what it should be. Stand facing the wall. Lift the hands, go up on tiptoe, stretch to the limit of toes and fingertips. Repeat 10 times. Rest, heels on the floor, hands on hips, breathe deeply five times. Go at the stretching again. Thirty stretches every day will drive fat cells away.

Heart of a Wife

By ADELE GARRISON

Marion Becomes Belle of the Ball

Marion had made good use of the 10 minutes I had given her for primping. I saw that clearly when at the end of that time she came quietly back to her table and sat down next to Mr. Owen. She had experimented delicately with rouge and lip stick, and I marveled at the skill with which she had applied them. Instead of looking made-up, almost vulgar, as did Avis Arlen, she had only enhanced her own charming tints so skilfully that her face was like an exquisite frame for her big brown eyes, brilliant with her excited uncertainty as to what had been planned for her.

The strains of a dance was just beginning as Marion took her seat. Mr. Owen leaned toward her, but before he could speak Noel, from one side of her table and Ronald from another, stopped precipitately before her and asked her to dance.

From the next table Avis Arlen betrayed her surprise with involuntarily lifted eyebrows, for Ronald, to all appearances, had been her property all the evening, and she had purposely parried Hank's invitation to dance, in the expectation of Ronald's coming to her table.

There was no element of kindliness or consideration in Avis. Her manner made it cruelly patent to Hank that she considered him just a preparatory school boy, not to be considered when older college men were asking her to dance.

MARION BESIEGED

Hank turned away, striving valiantly to hide his chagrin, but when Avis saw both Ronald and Noel besieging Marion, and, casting a quick look around, discovered that the rest of the young men were already on the floor, she called softly to Hank:

"Don't be so quick! I was only fooling."

But I had no time to waste upon Avis' behavior. All my faculties were focused on Marion. She was looking from Ronald to Noel in a feigned bewilderment that was as pretty as it was clever, and I guessed that she was prolonging the suspense for the benefit of Avis.

"But what am I going to do?" Marion queried.

"That's easy," Ronald said, masterfully, smiling down at her. "You'll dance this one with me, and give Noel the next one. I got here two steps ahead of him."

"But I wasn't two words behind you," Noel said, keeping up the byplay. "If you carry her off now, I warn you I shall cut-in on you."

"Try it," Ronald said, guiding Marion out to the dancing floor.

Noel did try it when the dance was about a quarter through.

I saw Avis look up hopefully at this inauguration of the "cutting-in" system, which I had known must come after the revue, but it was several minutes before any one cut in on her. In the meantime Marion was the center of a swiftly changing group consisting of Ronald, Noel, Bob Trevellan, his chum, and Bill.

AVIS LOSES POPULARITY

What Charles Owen thought, I did not know. He had nodded indulgently to Ronald as the boy who for years had called him "uncle" whisked Marion away. For several minutes he watched the "cutting in" and then, rising, he went out upon the dancing floor and, tapping Hank upon the shoulder, took Avis away from him.

His vanity, I was sure, made him unconscious of the fact that he had done the worst thing possible for the girl's social success. Young men are like sheep, most of them. They had seen Ronald and Noel, the two most personable men in the room, apparently "rushing" Avis, while Marion's cavaliers were confined to a boy and a man past middle age. They had taken their cues accordingly. They were all well-bred lads, and had not permitted any girl to remain without a partner, but everyone had seen that Avis Arlen had been first choice in the dancing with almost every young man in the room.

But no longer.

It was not her reaction, however, that was troubling me. I watched Philip Veritzen furtively and found that he in his turn was scrutinizing Avis. And when he tapped Harry Underwood on the shoulder as I was dancing with him and said, "I think I'll try this cut-in system," I felt instinctively that it was not the dance he wished of me, but an opportunity to speak of Avis Arlen.

(Continued Monday.)

(Copyright, 1932, King Features Synd., Inc.)

SUN-TELEGRAPH-WARNER THEATERS JUNIOR KOMIC CLUB

Tomorrow marks the first anniversary of the Sun-Telegraph-Warner Theaters Junior Komic Club and at all the meetings today a birthday party was held in honor of this event. Take it all in all, it has been a successful year from many standpoints. The membership has shown a steady gain and the parents of the club members have come to learn that their children are in a healthy, wholesome environment every Saturday morning. And now comes the second year. Let's step into it with the real juvenile club spirit—let's grow, grow, grow!

If you are not a member of the Sun-Telegraph-Warner Theaters Junior Komic Club, send your name and address, name of your parents, date and year of your birth, school you attend, to the secretary, Junior Komic Club, Pittsburgh Sun-Telegraph, Pittsburgh, Pa., and a membership card and button will be mailed to you.

Today more than 900 boys and girls, members of the Manor Chapter, attended the regular Saturday meeting, where Manager Joe Blowitz had arranged an attractive show for their entertainment in addition to the many games and contests in which the members participated for valuable prizes.

STAGE SHOW

The stage show opened with six cute little girls dressed in black and gold costumes and known as the Black and Gold Sextet. They sang "Put That Sun Back in the Sky," and sang it very well.

Next the Ingersoll Midgets, five clever youngsters dressed in evening clothes, sang "Say It Isn't So," and danced their way right into the hearts of the members.

Ruth Barclay, a cute little dark-haired miss of 14, sang "A Shanty in Old Shanty Town" and finished with a difficult tap dance. The Johnson Sunshine Triplets followed with a novelty song and dance number that brought rounds of applause from all present.

AMAZES AUDIENCE

Louise Foley, a cute little miss who seems to be able to tie herself in many different kinds of knots, had the youngsters wondering just haw she did it without breaking her back. But little Louise, with the grace and rhythm of a seasoned performer, continued to amaze the youngsters.

The stage show closed with the Johnson Sunshine Triplets and the entire cast in one great big song and dance finale, and the yougsters were sorry when the stage show was over.

At the Schenley the members were mystified by that foremost American psychic, "Mystic" Clarke, who answered all their questions about school, their football teams, and the business that they would follow when finished with school and college. He also told many of them where they might find lost articles which had become misplaced and which the youngsters had thought lost forever.

TODAY'S BIRTHDAYS

Congratulations to the following boys and girls, all members of the Sun-Telegraph-Warner Theaters Junior Komic Club, who are celebrating their birthdays today:

South Hills—Eleanor Robertazzi, Samuel Lysle, Nolan Barr.

Rowland—Joseph Harold Fisher.

Belmar—Marion Owens, Carryll Hassinger, Catherine Wideman, Frances McGoldrich.

Etna-Harris—Joseph Gergerich, Marie Gergerich.

Manor—Daniel O'Connell, Lawrence Feller, Donald Frailberg.

Enright—John Kesseler, William Gross, Bud Thomas.

To buy or rent a home, to rent an apartment, to get a good used car, to secure a position with a future or to purchase furniture for your home, you will find helpful suggestions in the Classified Section. Read through it today.

THIMBLE THEATER—STARRING POPEYE — **Now Showing—"There's No Place Like Home"**

OLIVE, IT DON'T SEEM RIGHT, TAKIN' ALL THIS GOLD
WHY NOT? IT HAS NO VALUE HERE
YEAH, I KNOW, BUT HOOMANS IS SUSPOSED TO WORK FOR WHAT THEY GETS. THIS IS TOO EASY
AW, BE YOURSELF-WE CAN GET MARRIED AND LIVE IN LUXURY THE REST OF OUR LIVES
I DON'T WANT LUXERY! I WANTS HAPPINESS-
SPEAKIN' OF HAPPINESS, MAYBE THESE NATIVES WOULD BE HAPPIER IF I TOOK 'EM TO AMERICA WITH US
THEY WOULD NOT GO WITH YOU- THEY'LL STICK TILL THE END
THIS IS THEIR COUNTRY, AND EVEN THOUGH THERE ARE BUT A FEW ACRES OF DRY LAND LEFT, THEY WILL STAND BY TILL THE SEA CLAIMS IT ALL— THEY HAVE A SHIP TO USE IN CASE EVERYTHING GOES SUDDENLY
STOP QUIBBLING AND HELP SACK THIS GOLD- I'VE GOT TO GET HOME AND PUT THE PEZOZEE ON ITS FEET
Great Britain rights reserved. © 1932, King Features Syndicate, Inc.
10 22
SEGAR

POLLY AND HER PALS — **His Reputation at Stake**

YOU'RE WELCOME T'THE WEALTHY VOTE, SENATOR CARRIE, I'M RELYIN' ON THE POOR FER MY SUPPORT!!
AREN'T YOU PLACING YOURSELF IN RATHER A FALSE POSITION, SENATOR SUSIE?
I'M AFRAID YER INNUENDOS IS OVER MY HEAD!
VERY WELL, I'LL BE MORE EXPLICIT!
FOR EXAMPLE, EVERYBODY KNOWS THAT YOUR HUSBAND IS A PLUTOCRAT!
LOOK HERE, SENATOR, YOU HAIN'T HELPIN' YOUR CAMPAIGN NONE BY RUNNIN' AROUND CALLIN' PEOPLE NAMES!!
STERRETT. 022

TIM TYLER'S LUCK — **The Panther's Cub**

WHAT'S THE MATTER, SPUD? YOU'RE NOT LOSING YOUR HOLD ON THE WABAMI WARRIORS, ARE YOU
AW-I'VE GOT 'EM EATING OUT OF MY HAND, ROY! IT'S TIM I'M THINKIN' OF —TIM—AN' —NAMBI!
MASSAH SPUD, MAKE UM GOOD WITCH-DOCTOR!
PANTHER CUB MUCH BAD MEDICINE, TIM-TIM!! NO CAN TAME! GROW UP, BE GOOD FOR WHILE. THEN SOME DAY —TEAR YOU TO PIECES,— —UGH—!
BUT, MOBO, THIS LITTLE FELLER IS DIFFERENT! WE'RE GOING TO BE GREAT PALS, TOO! WHAT'LL I NAME HIM?
1932, King Features Syndicate, Inc., Great Britain rights reserved
10 22

KRAZY KAT — **A Case of Mistaken Identity**

HMMM- LOOKS LIKE THAT "MOTH" WOT ETT UP THAT NICE "FUR" I GAVE "IGNATZ" TO KIP WOMM THIS COMING WINTA WOT IS IPPROACHING —
I'LL GO IN AN' GET A REWENGE ON HIM WIT THIS BIG "MOTH" BALL
COME, SEE LITTLE MOLLY MOTH AGAIN MR "HORNET"
HERRIMAN
10 22

"THIS lion hunting is quite all right in its way," quoth the Epicure. "But my dear Rajah, when you want to see some *real* lions, come to *The Warwick* in New York! There, social, literary and dramatic lions gather... lured by the famed continental cuisine of *The Warwick*, the luxurious comfort of the spacious residential suites."

"Incidentally, my dear Rajah, the rates are so modest that you'd best make your reservations quickly. I can promise you a memorable New York visit."

Accommodations for both Permanent and Transient Guests

The Warwick

65 West 54th St., New York

Under the Personal Direction of ALBERT F. MILLER
J. E. FRAWLEY . . *General Manager*

Read the Sunday Sun-Telegraph Stamp Department for New and Interesting Commemorative Cachet Dates

BRINGING UP FATHER

HERE COMES THAT MISS LOTTA VOTES KIN YOU IMAGINE HER THINKIN SHES GONNA BE ELECTED MAYOR OF THIS TOWN?
ESPECIALLY, RUNNIN AGIN YOU-

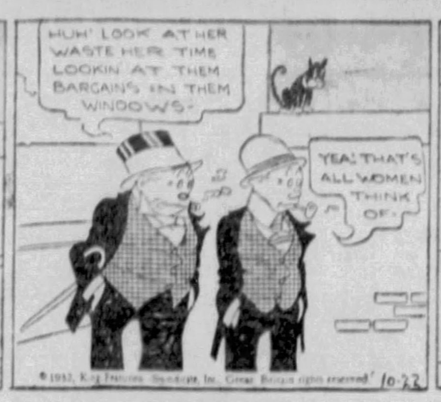
HUH' LOOK AT HER WASTE HER TIME LOOKIN AT THEM BARGAINS IN THEM WINDOWS-
YEA! THAT'S ALL WOMEN THINK OF-
© 1932, King Features Syndicate, Inc., Great Britain rights reserved
10-22

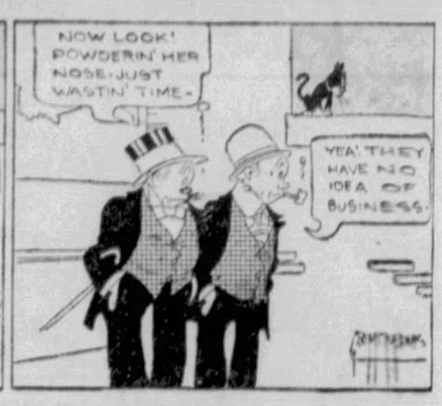

TILLIE THE TOILER

YOUR FRIEND SEEMS TO HAVE DISAPPEARED
OH, MAC WILL BE BACK FOR HIS DINNER
© 1932, King Features Syndicate, Inc., Great Britain rights reserved

YOUR FRIEND HE LEFT WHILE YOU WERE DANCING HE SAID HE WASN'T HUNGRY
THAT'S A FINE TRICK TO PLAY ON A YOUNG LADY
SIT DOWN AND EAT WITH ME, RAY

I'M SURE PLAYING IN GOOD LUCK BY COMING IN HERE TONIGHT- I MET YOU AND HAD THE PLEASURE OF DINING WITH YOU AS WELL
I NEVER THOUGHT MAC WAS SO SMALL AS TO RUN OUT ON ME LIKE THAT

MICKEY MOUSE

THE NEBBS

HERE'S YOUR SPEECH THE BOSS WROTE - THIS IS FOR THE RALLY AT THE STREET CAR MEN'S HALL TUESDAY
A VOTE FOR NEBB IS A VOTE FOR THE PEOPLE
10-22

HE SAYS HERE: I AM NOT FOR A REDUCTION IN FARES BECAUSE IT MEANS A REDUCTION IN WAGES AND I AM FOR THE WORKING MAN, WHO, BY THE SWEAT OF HIS BROW LUBRICATES THE WHEELS OF PROGRESS--
Copyright, 1932, by The Bell Syndicate, Inc.) Trade Mark Reg. U. S. Pat. Office

I'LL NEVER MAKE THAT SPEECH - I'M FOR REDUCTION IN FARES BUT NO REDUCTION IN WAGES - LET THEM SQUEEZE THE WATER OUT OF THE CORPORATION AND THEY WON'T HAVE TO CUT WAGES - I'M FOR WATER THAT HUMAN FISH CAN SWIM IN, NOT DROWN IN!
W. A. Carlson

LITTLE ANNIE ROONEY

WELL, WHAT'S WRONG? ISN'T YOUR FATHER HANDSOME ENOUGH??
SURE - THIS IS A PICTURE OF A VERY SWELL-LOOKIN FELLOW - BUT I GOTTA FEELING HE AIN'T MY FATHER
DARRELL McCLURE

WHY YOU STUPID LITTLE FOOL - HOW DARE YOU SAY SUCH A THING?? - OH, EXCUSE ME, ANNIE DEAR - I DIDN'T MEAN TO SCOLD - BUT IT WAS SUCH A SHOCK TO HEAR YOU DENY YOUR OWN DEAR FATHER - AFTER ALL, YOU WERE TOO YOUNG TO REMEMBER HIM!
10-22

THE BUNGLE FAMILY

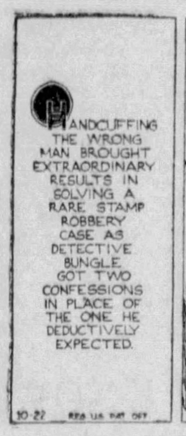
HANDCUFFING THE WRONG MAN BROUGHT EXTRAORDINARY RESULTS IN SOLVING A RARE STAMP ROBBERY CASE AS DETECTIVE BUNGLE GOT TWO CONFESSIONS IN PLACE OF THE ONE HE DEDUCTIVELY EXPECTED.
10-22

YES I CAN TELL MUCH, ALL, ABOUT THE STAMPS, BUT I SHALL SAY NOTHING SERGEANT, UNTIL AFTER YOU REMOVE THOSE BEASTLY HANDCUFFS FROM THE WRISTS OF THIS INNOCENT MAN, MY DEAR BROTHER-IN-LAW.
BUT HE CAN'T TAKE THEM OFF, UPDIKE, HE HAS NO KEY!
WELL
AMOS, LET ME SPEAK. I ALONE AM TO BLAME FOR THE STAMPS. THEY WERE DRIVING YOU MAD. EVEN ON OUR WEDDING ANNIVERSARY THE GUESTS YOU INVITED HERE WERE ALL STAMP COLLECTORS.

ARMADINE IS RIGHT, OLD CHAP. THOSE STAMPS WERE JUST TOO MUCH FOR YOU.
EVERYONE, EVEN UPDIKE, AGREED THAT SOMETHING MUST BE DONE. AT LAST I PERSUADED HIM TO TAKE THE STAMPS AWAY FROM HERE TO SAVE WHAT LITTLE IS LEFT OF YOUR MIND.

YOU HAVEN'T BEEN YOURSELF OLD CHAP, SINCE SILAS RAGSDALE REFUSED TO SELL YOU HIS PINK STEAMBOATS.
EACH DAY YOU GOT WORSE. WHEN SPOTS THAT LOOKED LIKE OLD STAMPS BEGAN TO APPEAR ON THE TOP OF YOUR HEAD I KNEW THINGS HAD GONE TOO FAR. THEN WE...UPDIKE AND I, ACTED.

DAVE'S DELICATESSEN

COOK-COOS

By TED COOK

(Copyright, 1932, King Features Syndicate, Inc.)

"Where there's life there's sex," says Mae West.

That's Mae's story and she'll stick to writing it.

* * *

Milestone on the path to civilization—

NEW YORK—Slot machines have been perfected so they will dispense an aspirin tablet every time a person loses five nickels in succession.

* * *

We'll never recover from depression so long as people go out and spend money for food when they haven't even got a radio.

* * *

Stenographers with peace of mind Keep cool in pinches, you will find.

* * *

YEAH?

(N. Y. Telegram)

"If some one's love for us should wane, we moderns are far less inclined to blame his or her fickleness than our own failure to measure up to the requirements of the job we undertook." — Gretta Palmer, women's page editor.

* * *

Genteel racket—

"Small head sizes ain't included in this sale, madam."

* * *

Q. AND A. DEPARTMENT

Dear A. Bella—

How can I learn to hunt mushrooms? —Nature Lover.

Ans.—Take up golf.

A. ("Busy Bee") Bella.

* * *

THATA BOY, HARVE, OL' BOY

(Lamar, Mo., Democrat)

There was an accident at the ball game between Opolis and Lamar Sunday. Slatterly, who caught for Opolis, had occasion to shoot the ball to Ensminger at third when Harvey was at the bat. Slatterly, apparently without looking, hurled the ball, and it hit Harvey, who stood fairly within arm's length of him, in the side of the head. It knocked the Lamar third baseman cold for about two minutes. But presently ol' Harve came out of it, and went on with the game as if nothing had happened.

* * *

FAMOUS LAST WORDS

But a nice, brisk walk never done nobody no harm, dearie.

A divinity student named Tweedle
Refused to accept his degree;
He didn't object to the "Tweedle,"
But hated the "Tweedle, D. D."

—*Jack Clark.*

* * *

FEARLESS JOURNALISM

(Editorial, Arlington Courier)

We established the Courier here 25 years ago, and since that time there have been many changes, mostly for the better; also quite a number of the old citizens have passed away.

* * *

And Moronia likes to tell about her friend who is such a stay-at-home girl — she only goes out like a light.

* * *

"Poor Artifice" is the subject of T. S. Nakano's poem of humility today—

Great composer
Compose a artificial
But he is
Intelligent artificial
But intelligent
Anguish and avenge.
Oh! Composer
Mercy on me!
I'm still a artificial.

* * *

And a patriot is a guy who believes in the rule of the majority and wants to suppress speakers who might make it change its mind.

* * *

Interview—

"Lucille Wall, star of 'The Dromedary Caravan' radio program, has asked that she not be called 'The Darling of the Dials.'"

Ain't that sump'n?

* * *

Political parties thrive and grow
On what the public does not know.

* * *

And neighbors are people who notice everything that goes on, except when their children are in your yard.

* * *

Stenographers must listen to
A lot of sentimental goo.

* * *

Quick curtain.

Today's Crossword Puzzle

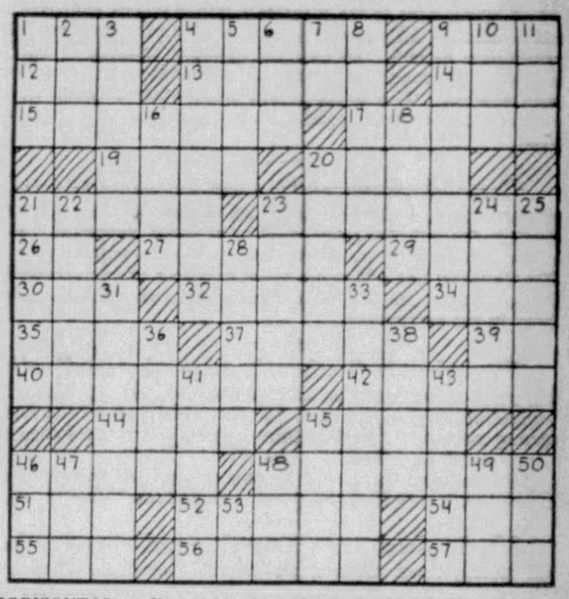

HORIZONTAL

1—Cap worn by the Turks.
4—Either of two shafts between which a horse is hitched.
9—Moisture appearing on plants.
12—Exist.
13—Fixed relation of number.
14—Man's name.
15—Those owing money.
17—Permanent dilation of a vein.
19—Turn up the earth.
20—Only this and nothing more.
21—Comprehend.
23—Cuts in two.
26—Behold!
27—Separate.
29—Place compactly.
30—Dined.
32—Reposes.
34—Mineral spring.
35—Encircling band.
37—Anaesthetic.
39—Printer's measure.
40—Implements for obliterating errors.
42—Fruit (pl.).
44—Service of the Eucharist.
45—Agitate.
46—Game fish.
48—Concert player.
51—Atmosphere.
52—Put in vigorous action.
54—Sense organ.
55—Aeriform fluid.
56—Wash lightly.
57—Watch secretly.

VERTICAL

1—Craze.
2—Before.
3—Striped animal.
4—Cavalry man.
5—Stag.
6—Possessive pronoun.
7—Chinese measure.
8—Adores.
9—Orders.
10—Biblical pronoun.
11—Secretion of bees.
16—Pitch.
18—Greek god of war.
20—Glee.
21—Fit with glass.
22—Part of a machine that revolves.
23—Gets the better of.
24—Drunkard.
25—Graceful birds.
28—Shifts.
31—Captivates.
33—Divided by a partition.
36—Elder son of Isaac.
38—Restrain.
41—Chemical compound.
43—Constellation between Pisces and Taurus.
45—Gentlemen.
46—Label.
47—Long narrow inlet.
48—Writing implement.
49—Undermine.
50—Attempt.
53—Greek letter.

Herewith is the solution to yesterday's puzzle.

G	E	T	S		A	P	P	E	T	I	T	E
U	N	I	T		B	U	R	R	O		H	A
A		P	E	T		N	O	R		D	I	S
R	A		A	I	R		P	A	R	E	N	T
A	Z	A	L	E	A	S		T	O	Y		
N	U	N	S		P	A	N	I	C		T	A
T	R	Y		C	I	V	I	C		S	O	N
Y	E		C	A	D	E	T		C	A	T	O
		S	O	L		D	E	V	O	T	E	D
C	R	E	D	I	T		R	I	B		M	Y
R	A	N		B	U	N		E	A	R		N
A	T		R	E	N	E	W		L	O	P	E
G	E	N	E	R	A	T	E		T	E	E	S

(Copyright, 1932, King Features Synd., Inc.)

The Comic Weekly of Tomorrow's Sunday Sun-Telegraph is Full of Cute Color Cutouts for the Kiddies

WHY PITTSBURGH IS GREAT
Can Handle More Tonnage Than Any Other Railroad Center

Pittsburgh Sun-Telegraph

SATURDAY, OCTOBER 22, 1932

Established 1927, by Pitt Publishing Co., Pittsburgh, Pa. President, William Randolph Hearst; Vice-President and Publisher, R. M. Bitner; Treasurer, A. W. Clark; Associate Editor, C. W. Dansiger; Managing Editor, Dwight Fee; Secretary, Mellersy Browne. Entered as second class matter in the postoffice at Pittsburgh, Pa.

National advertising representatives Paul Block and Associates, 247 Park avenue, New York; Palmolive Bldg., Chicago; General Motors Bldg., Detroit; Little Bldg., Boston; Guarantee Trust Bldg., Philadelphia; Russ Bldg., San Francisco; 1151 South Broadway, Los Angeles.

The Associated Press is exclusively entitled to the use for re-publication of all news credited to it or not otherwise credited in this paper and also the local news published herein. All rights of re-publication of special dispatches herein are also reserved.

BE A PITTSBURGH BOOSTER
To Your Friends in Other Cities

Question of Home Rule

The People Should Be Allowed to Vote on the City Manager Proposal—Comment on Local News.

The Municipal Charter Committee of Pennsylvania is quietly sounding out candidates for the Legislature on their attitude towards legislation to make optional for Pennsylvania municipalities the proportional representation and city manager plan of government. The candidates' views on the question should be made public, so that the voters may be guided in choosing from among the rival aspirants.

Among the Pittsburgh members of the committee are Attorney M. W. Acheson, Jr., Grant Curry, Father James R. Cox, Patrick T. Fagan, president of District No. 5 of the United Mine Workers; Judge James H. Gray, Edgar J. Kaufmann, Mrs. John O. Miller and others equally well known. A movement sponsored by citizens of their caliber commands respect.

The city manager plan may or may not be a good plan for Pittsburgh. But that is not the question that the candidates for the Legislature must decide now, and is not the question the voters must decide in voting for candidates for the Legislature. The question is if Pittsburghers are to be allowed to decide for themselves whether or not they desire the city manager plan.

A proposal supported by as many local civic leaders as are supporting the city manager proposal deserves to be taken seriously. The people should be given the right to pass upon it. It is a simple question of home rule. Some of our legislators refused to grant Pittsburghers the right of "self-determination" in this matter when the question was up at the last regular session. Unless they have changed their attitude they should not be returned to Harrisburg.

The Chamber of Commerce, the Allied Boards of Trade, the League of Women Voters, the Civic Club and a dozen other local organizations have indorsed the proposed legislation to allow Pennsylvania municipalities to adopt the city manager plan if they desire it. The indorsing organizations should help make candidates for the Legislature come out in the open and tell what their attitude will be, if elected.

Other matters affecting the municipal government of Pittsburgh on which the Legislature will be asked to act are the proposals that the office of County Delinquent Tax Collector be abolished and the city and county offices for the assessment and collection of taxes consolidated. The people have a right to know how the candidates stand on these matters, too.

The Pittsburgh Real Estate Board recommends a cut of 10 per cent in the salaries of public school employes, in addition to the 10 per cent refund to which the teachers have voluntarily agreed. To cut the teachers' salaries it will be necessary to amend or repeal the Edmonds act, which fixes their salaries. The teachers and many other citizens would like to know what the legislative candidates think of this proposal.

Gov. Gifford Pinchot is doing the citizens a service by undertaking to find out what the attitude of the candidates for the General Assembly will be towards proposed public utility bills to give the people fair rates and adequate service. The Governor has addressed seven questions to each candidate and announces he will report their answers to the people through the newspapers.

Pennsylvania Baptists in convention at Reading this week called attention to two other matters on which the Legislature is going to have to reach a decision at the forthcoming session. The Baptists demanded strict enforcement of the Blue Law and of prohibition. The members of the Legislature from Allegheny County at least will misrepresent their constituents if they do not vote to repeal these laws.

Six hundred and thirty thousand, two hundred and twenty-three meals were served to destitute men and women in the restaurants of the Pittsburgh Association for the Improvement of the Poor during the past 12 months and 243,409 homeless men were given lodging. The demand for relief is not abating. The association should meet with a generous response to its appeal for help in shouldering this burden.

Crusades against vice generally are mere flashes in the pan. There is a flare-up of activity, then the authorities lapse into somnolence and the gamblers, speakeasy proprietors and keepers of disorderly houses emerge from retirement and reopen their places. But Judge Frank P. Patterson's warfare against racketeering is not like that.

Not content with having shaken the constables out of their lethargy during the September term of court, Judge Patterson states they again will be confronted, the first Monday in December, with evidence of lawlessness in their bailiwicks and held to account. The campaign is bringing good results. It demonstrates that vice cannot flourish unless the governmental authorities wish it to flourish.

The Interstate Commerce Commission has just told L. F. Loree, veteran railroad president and representative of the Harriman interests, that they will not let him spend $178,000,000 in Pennsylvania. Loree wanted to build a new railroad from Pittsburgh to Easton, Pa., but the commission is afraid the line would hurt the existing systems.

It is doubtful if such a vast project could be started at present even if permission had been granted. But favorable action at least would have left the way open for the work upon improvement of business and financial conditions. The proposed railroad would be shorter and would have lighter grades than any competing trunk line.

In connection with the observance of the 250th anniversary of the arrival of William Penn in America the Sunday Sun-Telegraph will publish tomorrow in the Gravure Section a reproduction of a famous old picture of the scene at Shakumaxon as the great Quaker leader negotiated his treaty of friendship with the Indians. There will be many other interesting pictures in the section, too.

The American Weekly, distributed as a supplement with the Sunday Sun-Telegraph, will have an entertaining article in tomorrow's issue about the exploits and experiences of a 12-year-old small-town girl who "drew" $1,000 from the bank and spent all of it but $141 in two wild weeks in St. Louis. Noteworthy, also, will be found the article on "Why We Are So 'Dumb,'" by Dr. Donald A. Laird, of Colgate University.

Making It Up

(Copyright, 1932.)

Now come the ancient bugaboos
That trembling politicians use,
They chant the old Election Blues
In fevered desperation.
They brew concoctions dark and queer,
A broth of panic, doubt and fear,
Of dismal threats and omens drear,
Of dread and consternation.

With all the bunk at his command,
Old G. O. P. with cunning hand
Is splashing gloom about the land
To make a reign of terror.
Although it worked in days of yore
It doesn't fool 'em any more,
And this will be the final score:
No runs, No hits, ONE ERROR.

—George E. Phair.

To Liberals Again: 'Put Up or Shut Up'

By Claude G. Bowers

Author of "The Struggle for Democracy in America," "Founders of the Republic," "Jefferson and Democracy," "The Tragic Era" and other important works, now writing for the Pittsburgh Sun-Telegraph.

We have frequently made the point that no sincere opponent of national prohibition, no matter what his party affiliations, can possibly justify himself to his conscience in voting for Mr. Hoover.

We have pointed out the fact, which looms like a mountain, that the issue on prohibition has been made clear as crystal and have called upon all who clamor for the ending of the "noble experiment" now to "put up or shut up."

Four years ago the issue, while clear, was not half so clear as it is today; but distinct as it was then vast numbers of anti-prohibitionists went to the polls and voted with the Anti-Saloon League. These justified themselves with self-sophistication. They had been told, in whispers, with winks, to "leave it to Hoover." They left it there and it is there yet.

The issue was thoroughly threshed out in the two conventions this year. I was at both and witnessed the fights. It was the outstanding fight in the Hoover convention and the Hoover administration group in the convention defeated the plan of honest foes of the Eighteenth Amendment for a straight declaration for repeal.

In the Democratic convention a straight, honest declaration for the repeal of the Eighteenth Amendment, together with a pledge for the immediate repeal of the Volstead act after March 4, was adopted with a tremendous majority.

Thus the issue was made clear enough.

* * *

A Cowardly Subterfuge

The difference between the planks on the repeal of the Eighteenth Amendment in the two platforms makes an issue. The Hoover plank did not put the party behind a repeal pledge; it merely submitted repeal without recommendation to the people. That was a cowardly subterfuge. The Roosevelt plank puts the party behind repeal.

It is the difference between courageous leadership and the utter lack of leadership.

The Hoover plank retains in the federal government the power which makes federal interference with state rights and home rule perpetual and will continue all the mockery of enforcement; the Roosevelt plank passes the power back to the states.

But there is another difference which is vital: The Roosevelt declaration is for the immediate repeal of the Volstead act without waiting four years on the gamble of a repeal of the amendment, and the Hoover position is to keep the Volstead act until there is a repeal of the amendment.

Under the Democratic plan the breweries will be opened, hundreds of thousands of men will be put to work, and hundreds of millions of revenue will be brought in.

* * *

The Courage of Her Convictions

That is the reason Republican opponents of national prohibition, who are honest with themselves, are leaving Mr. Hoover for Mr. Roosevelt; and that is the reason no Republican opponent of prohibition who dares be honest with himself can do anything less.

Within the last two days we have had evidence of this drift. The other night in Bergen County, New Jersey, Mrs. Mary Sayles Moore, long a member of the Republican County Committee, resigned her membership as a protest against the hypocrisy of the Hoover position. She is a brilliant, popular woman who has been identified with public affairs—a friend of the late Dwight Morrow. She has been a staunch Republican worker, with a background of Republicanism going back into the generations. She has been active in Mrs. Sabin's organization for the repeal of the Eighteenth Amendment—and she has the courage of her convictions—the honesty of them.

* * *

Mrs. Moore Gives Her Reasons

Thus she appeared before the startled committee to read her resignation. Her reasons are the reasons of an honest and courageous woman. We commend her reasons to men in Jersey who are still playing hide and seek with their conscience:

"I am becoming more convinced every day that Mr. Hoover is not enthusiastic for the repeal of the Eighteenth Amendment, as I was led to believe by his acceptance speech. The Republican party has sidestepped the issue for so long that I was inclined to believe that he had seen the light. But as the campaign progresses, and I witness the enthusiastic support which he receives from the dry element, I find I am up in the air."

She finds that Mr. Curtis, playing the dry game in dry territory, "has made the challenge of our party's insincerity deserved," and she observed that Coolidge utterly ignored the subject in his speech. She continues:

"I am heartily out of sympathy with the plank in the Republican platform, which I consider was framed with the sole idea of holding the wet and dry elements both within the party. It is hypocritical, and if put into legislation will continue most of the evils of the present regime, and will fail to raise the revenues so badly needed at this time."

There can be no honest mind among the enemies of prohibition who must not agree. But Mrs. Moore has the courage to follow her logic.

* * *

Squarely Up to Every Republican

And so she resigns from the Republican Committee and takes her stand "with the few or many on the side of the Democratic policy because of the one vital point involved, the needed repeal of the Eighteenth Amendment" and because she believes "that the repeal will be expedited by that party in office."

That puts it squarely up to every Republican anti-prohibitionist in Jersey who plans to vote against his convictions, to justify his conduct to his conscience—and to common sense.

* * *

Samuel Harden Church Explains

About the same time Samuel Harden Church, president of the Carnegie Institute in Pittsburgh and a Republican, announces his determination to vote his convictions, and not merely to mumble about them between elections. Thus he explains:

"The Republicans adopted a platform which aims to retain in the Constitution a very dangerous remnant of the prohibition amendment which will prolong interminably all the ills from which our people now suffer—corruption, drunkenness, graft and public shame.

"That this will be the result of Republican success is indicated by the fact that the Anti-Saloon League and all political preachers are campaigning for Mr. Hoover."

And so, refusing to play hide and seek with his conscience, Mr. Church announces his intention to vote for Roosevelt.

In the midst of the hypocrisy and cowardice of a campaign, it is refreshing to find in these announcements of Mrs. Moore and Mr. Church that there are people with enough intelligence to know that an election is a referendum on policies, and courageous enough to follow their convictions out of their party and into the party that stands four-square against national prohibition.

(Copyright, 1932.)

Marry-Go-Round

By HELEN ROWLAND

Trumps—In the Love-Game

When it comes to marriage, most men are a sad lot—and most women, a sad lottery.

* * *

"The Melancholy Days!" In spring, you buy a gay new hat and plant a bright new garden; in summer you buy a bright new bathing-suit and start a gay new love-affair. And LOOK at the darned things, now!

* * *

Getting your first husband, like getting your first job, is a feat. But, judging from the ease with which a divorcee can re-marry, most men seem to require "previous experience" in everything, these days, from business to matrimony.

These modern men are so fickle, that it makes you dizzy. But, what can you expect of them, when a wise old man like King Solomon had 999 changes of heart, before he found out what kind of girl really appealed to him

* * *

Many a man goes to his grave wondering whether he captured the woman he married—or merely capitulated to her.

* * *

Vanity is God's gift. No doubt, even a lady hippopotamus secretly fancies that she has "feminine charm"—and a gentleman hippopotamus has a secret conviction that no girl could resist him.

Marriage may be far from perfect. But it IS sort of comforting to see a man's hat hanging on the rack, even though his mind or his feet may be miles away, pursuing a golf ball—or another woman.

* * *

Nowadays men don't wait for love to fly out of the window. They treat it so carelessly or so roughly that it has to be carried out on a stretcher.

* * *

As the love game goes today, the last card which a woman should play is her heart.

(Copyright, 1932, King Features Synd., Inc.)

The Rhyming Optimist

By ALINE MICHAELIS

What Women Love

Women love such trivial things;
Sheen of silk, glint of rings,
Dainty china on a tray,
Roses budding day by day;
Through such little things they gain
Rest from care and ease from pain.

Yet, so strangely are they made,
Women never are afraid
To relinquish luxuries,
All things made to soothe and please,
Shining silks and jewels bright,
All things fashioned for delight.

For they love such mighty things!
Through their souls such courage rings!
Fearless, they of want or cold,
Heedless they of gems or gold,
In their love for truth and trust,
All things holy all things just!

ENGLAND DAY BY DAY

By O. O. McIntyre

LONDON, Oct. 22.—Most London's parks could be lost in the Bois. Nor have they the camaraderie to be found in Paris or in the Tiergarten in Berlin. Instead they suggest a bristle of split pleasantries, like roadmen hitting spikes. I found myself adjusting my tie and flipping back my hair.

The best-known park is Hyde, offering its fashionable caracole of riders along Rotton Row and Marble Arch, the battle ground of the creeds. At the Arch, discontents may hire portable platforms to "blow off steam." Atheist tackles Christian while an audience flings bus-driver retorts.

The only requirement of speakers is to be articulate. They can trim civilization, the Crown or even God to their own dimensions. This morning there was but a single knot of listless idlers. A wiry Cockney, after stalking local Tonis and Jerries in sundry pubs, hiccupped enthusiasm for increased dole.

One of the memorable stretches is by the bridge leading into Kensington Gardens. Here a flock of peacocks strut. One in snow white today was in full preen. I thought of Dolores in the old Midnight Frolic. Hard by is a pond where old men—and why not?—sail toy boats.

On Broad Walk are acres of perambulators where unopened rosebuds, responding to a riant sun, furl and unfurl tiny pink toes. On the grass older and more acquisitive tots shine with adventure. One toddled toward me. I smiled. She smiled. Then, archly, she turned and scampered away—the little flirt!

* * *

We went to government kennels today for Billy. He had not been visited since lodging there because of the disappointment he would feel when we went away without him. Anyway, telephone inquiries announced him aces up. But when we arrived, he was sitting aloofly alone, sad-eyed and slightly atremble at the side of a clean runway. Deaf, he could not hear joyous yips all about. He only knew he had suddenly been deserted. Finally sensing us, he raced down the netted enclosure with human-like yowls of hysteria. His frenzy finally toppled him into a sort of half swoon. He will never be left that way again—not for all England.

* * *

Invariably, I have a sentimental urge for a last look at the curiously old Victorian Strand before quitting London. Piccadilly, Pall Mall, Mayfair and Regent street belong to London, but the Strand to the Empire. Shop windows mirror the broader scope, filled as they are with pith helmets, spine pads and puttees to outfit men who peg the flag in all corners of the world. It is proverbial every weary exile returning from some far flung frontier steps from his train and makes a beeline for the Strand.

* * *

For a half hour I watched the parade of prisoners before a white wigged justice in Bow Street Police Court. Mostly a collection of drunks facing five-shilling fines, but one mild-mannered man, the type you imagined might keep rabbits in a back yard, was caught up oddly. For no reason he walked up to a well-dressed lady looking in a window and slapped her face. His explanation was even more curious. His wife had been ragging him for a new dress and the lady's fine frock incited unreasonable anger.

* * *

From Bow street I went over for a closeup of Scotland Yard—that oddly named central police station once "The Yard," but because it was moved onto a Scottish land grant was rechristened Scotland Yard. It is an enormous red building planned for an opera house but abandoned after the foundations were built. Like all police stations, it was forbidding and offering the sad dry smell of lye.

* * *

The London bobby is a remarkable example of the triumph of clothes. Most are country gawks of large stature, but immediately they don uniforms, helmets and boots, assume unusual dignity and importance. No Londoner thinks of poking fun at a policeman. Even on the stage, travesty is limited. Incidentally, I found it not amiss to address them as "Inspector."

* * *

London is highly publicized as a man's town, deservedly. But my only purchase was in Burlington Arcade, where, after fooling so long, I nearly got locked in—hey, Jack, gotta match—for the night, I took on a pair of pajamas with white jacket and black pantaloons, patch-pocketed in fiery red. They will be something to hang out on the Monday line when I get back to Park avenue!

(Copyright, 1932, McNaught Synd., Inc.)

LISTEN, WORLD

By Elsie Robinson

It was a great relief to me when I found that everybody's muddled.

Of course it was a great surprise at first and, considerable of a shock; for my elders have given me such a different idea when I was a child!

According to them, grown-ups knew everything. Grown-ups were never cry babies. Grown-ups never made silly mistakes. Never dropped and forgot things. Never left things all higgeldy-piggeldy. Always knew exactly what they wanted to do. Always wanted to do the right thing—and did it.

And if I was a good girl, and studied hard, and did what I was told, that's the way I'd be some day. I, too, would be wise, and strong, and sure, and never make mistakes.

Would I be sure, then, whether I wanted a pink ribbon or a blue one, without changing my mind dozens and dozens of times, and then wishing I'd gotten the other one instead?

Yes, they assured me, I'd be perfectly sure just what I wanted all the time. And I'd never want silly things, either, or get mad if I couldn't have them. Grown-ups never wanted silly things. Grown-ups never got mad.

Naturally, with a sales talk like that, I grew up with some mighty glowing ideas about adults. To be sure, they did seem a little stuffy and stodgy at times; and I frequently wondered why if they were so smart, they didn't have more fun. Yet, on the whole, I had perfect faith that they were superior beings, forever removed from the frets and furies of childhood.

As I advanced in years, came to be the enormous age of 17, this faith persisted. And I began to look forward eagerly to the solid years of maturity; for 17 is certainly a pesty age. Page that liar who first said that youth is the happiest time of life. I wasn't having a happiest time. I was, generally speaking, having the heckuva time.

Nobody understood me. Worse yet, I didn't understand myself. I never knew what I wanted to do, and, when I did, I didn't want to do it. Make up my mind? How could I, when I seemed to have a new mind every minute?

But some day, thank goodness, I'll emerge from all this muddle. Some day these messy days would be over and I, too, would be sure and serene.

And so I went on, living and hoping.

And presently I was 27, instead of 17, and should have become a grown-up, too, with the Guaranteed Grown-up Poise and Power. But, to my secret shame and consternation, I was nothing of the sort. Outwardly I put up a pretty good bluff, but inwardly I was still 17! Inwardly I was as far from knowing what I wanted, or liking it when I got it, as I had been at 7!

So the years went on, with the accumulating conviction that I was the world's worst sap. Oh, how I admired and envied poised people! How I wished that I, too, were "master of my fate and captain of my soul," instead of the weak worm which I secretly knew myself to be!

A miserable state of mind. Doubtless you have shared it. Yet at least 10 more years had to pass before it began to dawn on me that EVERY OTHER HUMAN BEING ON EARTH FELT THE SAME WAY! But when it did dawn, I went almost ga-ga from relief.

"Sure and serene maturity?" People who knew their own minds? My eye! There was no such animal! In amongst the rich and the great led the trail, but never a thoroughly cool or competent human did I find. I interviewed famous philosophers, and they whined to me about their corn plasters. I visited our financial wizards, and found them fretting over cross-word puzzles. I sat in the Senate gallery of our national capital and watched cry-baby exhibitions that would have been promptly adjourned to the woodshed when I was seven.

And they tell me that even Einstein can't remember to put on a necktie! And has been known to pout over his oatmeal!

So there are, after all, no grown-ups! We'll all muddled. We're all still trying to make up our minds over hairpins and mumblety-peg. And these guys with their hardboiled eyes and haughty jowls are probably just wondering if they look best in brown.

Whoops! It's a great discovery! It has taken me nearly 50 years to find out. BUT WATCH ME LIVE NOW!

(Copyright, 1932, King Features Synd., Inc.)

Isn't It So?

A close-mouthed man never is forced to eat his words.

The only time a rich man concerns his relatives is when he is ailing.

The man who can work three days a week thinks a half loaf is better than none.

The automobile driver who uses more horse sense than horse power keeps out of the hospital.

Text For Today I beseech you therefore, brethren, by the mercies of God, that ye present your bodies a living sacrifice, holy, acceptable unto God, which is your reasonable service.—Romans, xii:1.

(Today's text is suggested by the Rev. Herbert M. Carnahan, pastor, North End Methodist Episcopal Church.)

Wise Words

Too low they build who build beneath the stars.—Young.

All that glitters is not gold;
Often have you heard that told;
Many a man his life hath sold
But my outside to behold.
—Merchant of Venice.

When wealth is lost, nothing is lost;
When health is lost, something is lost;
When character is lost, all is lost!
—German Proverb.

Now nature is not at variance with art, nor art with nature; they being both the servants of his providence. Art is the perfection of nature. Were the world now as it was the sixth day, there were yet a chaos. Nature hath made one world, and art another. In brief, all things are artificial; for nature is the art of God.—Sir Thomas Browne.

WHAT DO YOU KNOW?

By S. H. Connolly

Complete these quotations:

1. "It is more blessed to give ————." Bible.
2. "Lo the poor Indian! whose untutored mind ————." Pope, "Essay on Man."
3. "Rock of Ages, cleft for me ————." Toplady, "Living and Dying Prayer."
4. "What female's heart can gold despise ————." Gr "On the Death of a Favorite Cat."
5. "Some are born great, some achieve greatness, and ———— Shakespeare, "Twelfth Night."

Match correctly:

6. Cithera	like a star.
7. Lampoon	a loud address.
8. Dentifrice	ancient instrument, like a lyre
9. Deponent	tooth powder or paste.
10. Harangue	act of bending in worship.
11. Malediction	malicious satire in writing.
12. Encore	one who testifies under oath.
13. Genuflection	vessel for liquors.
14. Stellar	curse.
15. Flagon	once more.

Answers to today's tests:

1. "Than to receive." 2. "Sees God in clouds or hears Him in the wind." 3. "Let me hide myself in Thee." 4. "What cat's averse to fish." 5. "Some have greatness thrust upon them." 6. Ancient musical instrument. 7. Malicious satire in writing. 8. Tooth powder or paste. 9. One who testifies under oath. 10. A loud address. 11. Curse. 12. Once more. 13. Act of bending in worship. 14. Like a star. 15. Vessel for liquors.

(Copyright, 1932, King Features Syndicate, Inc.)